

PLAN  
1/4" = 1'-0"

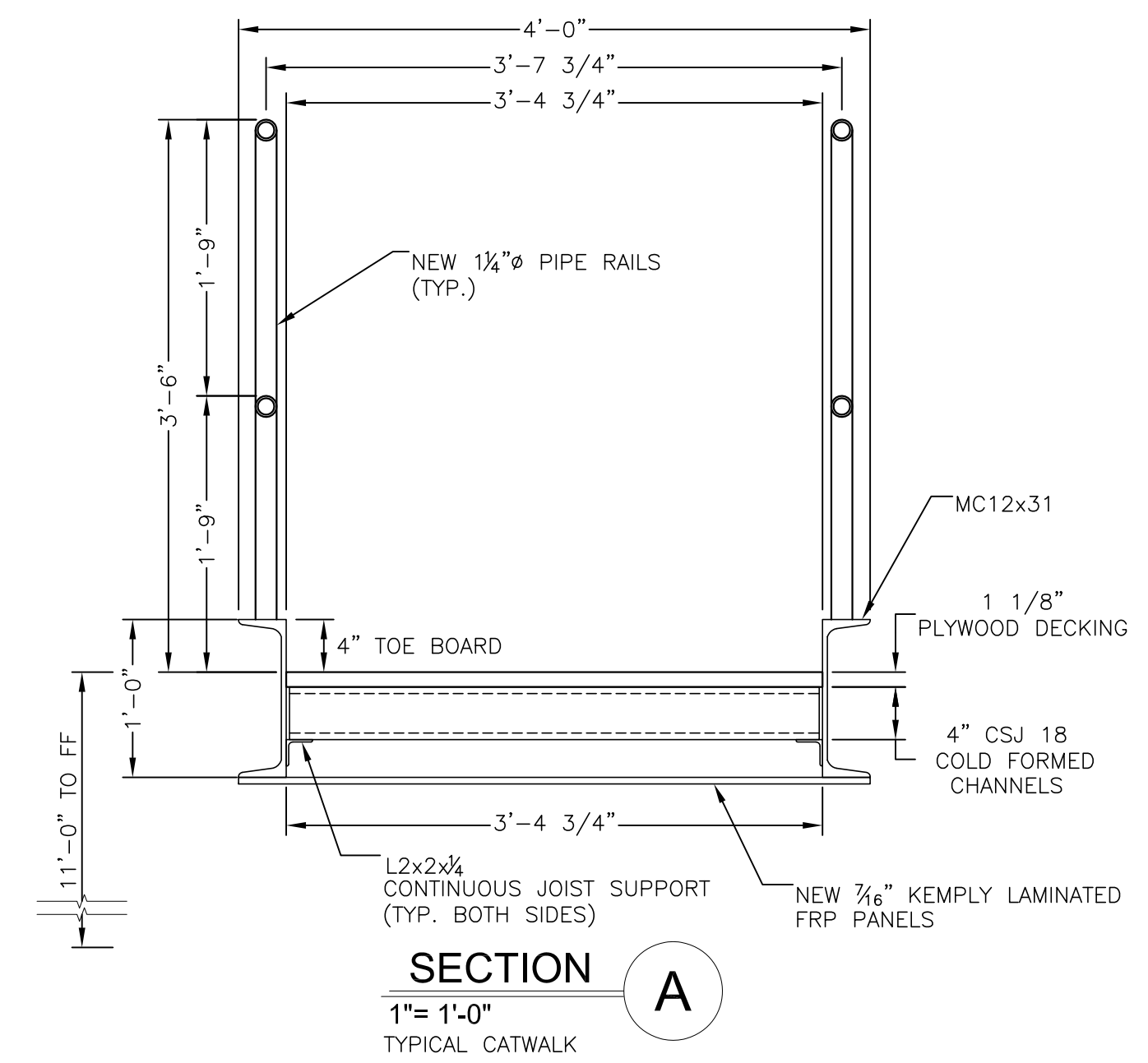

SECTION A  
1" = 1'-0"  
TYPICAL CATWALK

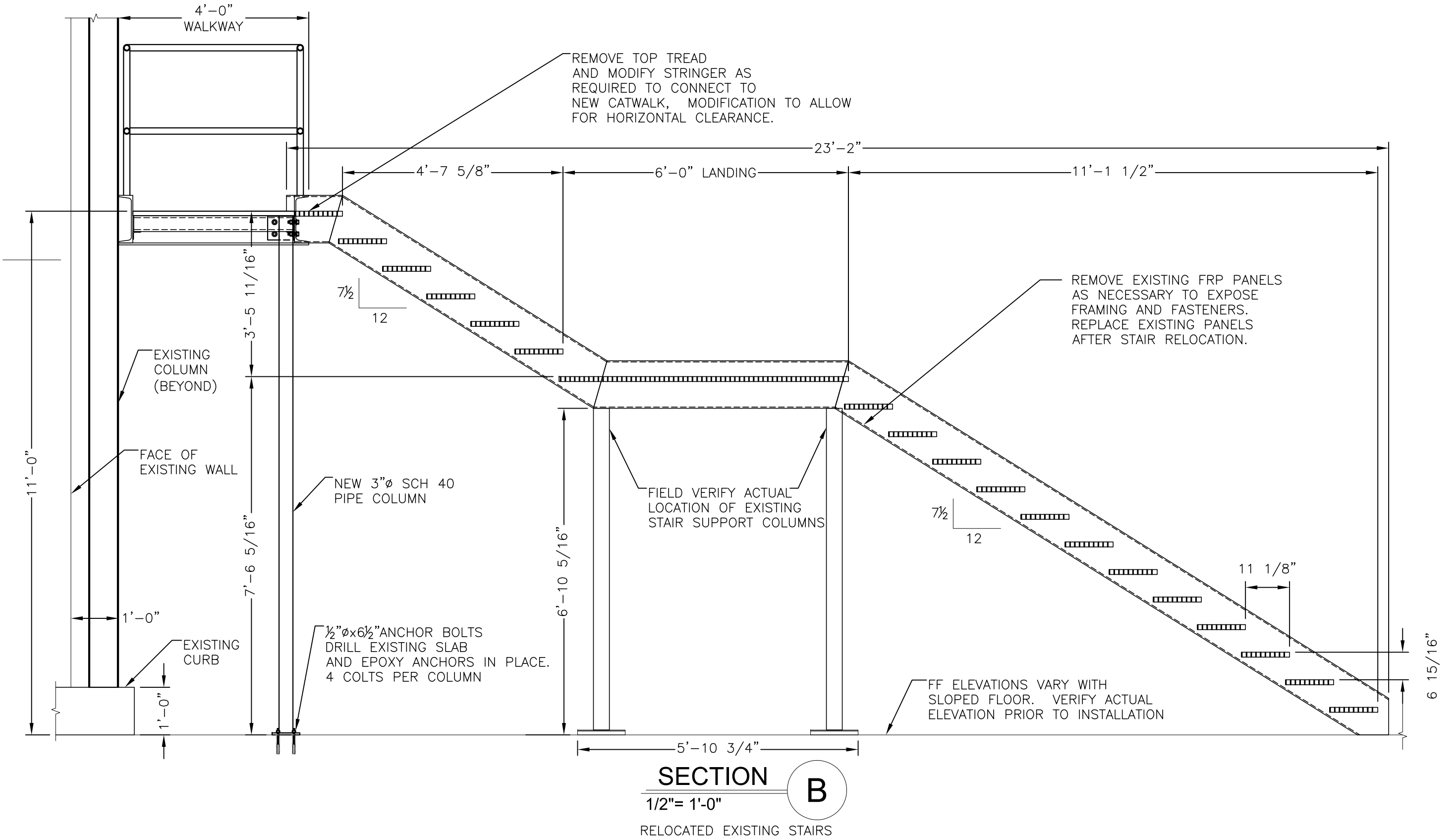

SECTION B  
1/2" = 1'-0"  
RELOCATED EXISTING STAIRS

NOTES:

- OWNER SHALL FIELD LOCATED WALKWAY COLUMNS TO ENSURE PROPER CLEARANCE FOR EXISTING DOORWAYS AND FUTURE EQUIPMENT.
- FINISH FLOOR EL. 100.00' AT PERIMETER WALLS/EXISTING CURB. FLOOR SLOPES TO DRAIN, VERIFY FLOOR ELEVATION AT RELOCATED STAIRS.
- VERIFY LOCATION OF ALL BELOW SLAB UTILITIES PRIOR TO COMMENCING WORK.

DATE	REVISION
04/30/13	FOR CITY OF PORTLAND BUILDING PERMIT

DRAWING STATUS
EST. NO.
SIZE
TYPE
DRAWN BY <b>RDL</b>
REVIEWED BY <b>DCS</b>
SCALE <b>AS NOTED</b>
DATE <b>04/30/13</b>

ENGINEERING DESIGNS FOR	JOB NO.
<b>BRISTOL SEAFOOD</b> Portland, Maine	<b>M-131003</b>
TITLE	ENGINEERING
<b>PROPOSED DEMISING WALL</b> <b>AND STAIR RELOCATION</b>	DWG. NO.
DESIGN BUILDER	<b>S-101</b>

