

**City of Portland, Maine - Building or Use Permit Application**  
 389 Congress Street, 04101 Tel: (207) 874-8703, Fax: (207) 874-8716

**PERMIT ISSUED**

**CITY OF PORTLAND**

Permit No: 01-1336	Issue Date: NOV 2 2001	CBL: 04 A002001
-----------------------	---------------------------	--------------------

Location of Construction: 2 Portland Fish Pier	Owner Name: Portland Fish Pier Assoc	Owner Address: 2 Portland Fish Pier	Phone: 774-6025
Business Name: n/a	Contractor Name: Barlo Signs	Contractor Address: 155 Maine Mall Road South Portland	Phone: 2078429002
Lessee/Buyer's Name: n/a	Phone: n/a	Permit Type: Signs - Permanent	Zone: <i>WCZ</i>

Past Use: Seafood Warehouse	Proposed Use: Seafood Warehouse	Permit Fee:	Cost of Work: \$44.00	CEO District: 2
Proposed Project Description: Erect 12" & 18" letters on side of building		FIRE DEPT: <input type="checkbox"/> Approved <input type="checkbox"/> Denied		INSPECTION: Use Group: Type:
		Signature:		Signature: <i>DC</i>
PEDESTRIAN ACTIVITIES DISTRICT (P.A.D.) Action: <input type="checkbox"/> Approved <input type="checkbox"/> Approved w/Conditions <input type="checkbox"/> Denied Signature: Date:				

Permit Taken By: <i>gg</i>	Date Applied For: 10/26/2001	<b>Zoning Approval</b>
-------------------------------	---------------------------------	------------------------

<ol style="list-style-type: none"> <li>1. This permit application does not preclude the Applicant(s) from meeting applicable State and Federal Rules.</li> <li>2. Building permits do not include plumbing, septic or electrical work.</li> <li>3. Building permits are void if work is not started within six (6) months of the date of issuance. False information may invalidate a building permit and stop all work..</li> </ol>	<b>Special Zone or Reviews</b> <input type="checkbox"/> Shoreland <input type="checkbox"/> Wetland <input type="checkbox"/> Flood Zone <input type="checkbox"/> Subdivision <input type="checkbox"/> Site Plan Maj <input type="checkbox"/> Minor <input type="checkbox"/> MM <input type="checkbox"/> Date: <i>OK 10/31/01</i>	<b>Zoning Appeal</b> <input type="checkbox"/> Variance <input type="checkbox"/> Miscellaneous <input type="checkbox"/> Conditional Use <input type="checkbox"/> Interpretation <input type="checkbox"/> Approved <input type="checkbox"/> Denied Date:	<b>Historic Preservation</b> <input checked="" type="checkbox"/> Not in District or Landmark <input type="checkbox"/> Does Not Require Review <input type="checkbox"/> Requires Review <input type="checkbox"/> Approved <input type="checkbox"/> Approved w/Conditions <input type="checkbox"/> Denied Date: <i>[Signature]</i>
--	--	---	---

**CERTIFICATION**

I hereby certify that I am the owner of record of the named property, or that the proposed work is authorized by the owner of record and that I have been authorized by the owner to make this application as his authorized agent and I agree to conform to all applicable laws of this jurisdiction. In addition, if a permit for work described in the application is issued, I certify that the code official's authorized representative shall have the authority to enter all areas covered by such permit at any reasonable hour to enforce the provision of the code(s) applicable to such permit.

SIGNATURE OF APPLICANT	ADDRESS	DATE	PHONE
------------------------	---------	------	-------

RESPONSIBLE PERSON IN CHARGE OF WORK, TITLE	DATE	PHONE
---	------	-------

THIS IS NOT A PERMIT/CONSTRUCTION MAY NOT COMMENCE UNTIL THE PERMIT IS ISSUED.

# SIGNAGE APPLICATION

THIS IS NOT A PERMIT  
CONSTRUCTION CANNOT NOT COMMENCE UNTIL THE PERMIT IS ISSUED

011336

In the interest of processing your application in the quickest possible manner, please complete the Information below for a Building or Use Permit.

If you or the property owner owes real estate or personal property taxes or user charges on any property within the City, payment arrangements must be made before permits of any kind are accepted.

2 Portland Fish Pier

Location/Address of Construction: 12A PORTLAND FISH PIER

Total Square Footage of Proposed Structure	Square Footage of Lot
--	-----------------------

Tax Assessor's Chart, Block & Lot Number Chart# 041 Block# A Lot# 002	Owner: NORTH ATLANTIC INC	Telephone #: 774-6025
--	---------------------------	-----------------------

Lessee/Buyer's Name (If Applicable)	Owner's/Purchaser/Lessee Address: SAME	Total s.f of signs 70' x .20 \$ 14, plus \$30.00 TOTAL\$ 44.00
-------------------------------------	---	---

Current use: \_\_\_\_\_ Proposed use: \_\_\_\_\_

Project description: BARLO SIGNS WOULD LIKE TO INSTALL GEMINI LETTERS ON BUILDING 18" NORTH ATLANTIC INC. 12"

Applicants Name, Address & Telephone: LARRY LINGREN

Contractor's Name, Address & Telephone: BARLO SIGNS - 1-800-227-5674  
155 MAINE MAIL ROAD

Who shall we contact when the permit is ready: CARL LOOMIS  
Telephone: 773-0984 AX CALL

If you would like it mailed, what mailing address should we use: I WILL PICK IT UP

Rec'd By: 10/26 Gorb

**THIS IS NOT A PERMIT/CONSTRUCTION MAY NOT COMMENCE UNTIL THE PERMIT IS ISSUED**

**If the property is located in a HISTORIC DISTRICT, a separate sketch is required indicating the design, dimensions, construction materials and source of illumination if any. A photograph of the building façade should be submitted, showing where each sign is to be installed.**

**Certification**

*I hereby certify that I am the Owner of record of the named property, or that the owner of record authorizes the proposed work and that I have been authorized by the owner to make this application as his/her authorized agent. I agree to conform to all applicable laws of this jurisdiction. In addition, if a permit for work described in this application is issued, I certify that the Code Official's authorized representative shall have the authority to enter all areas covered by this permit at any reasonable hour to enforce the provisions of the codes applicable to this permit.*

Signature of applicant: <i>Carl Lamm</i>	Date: <i>10/17/01</i>
--	-----------------------

**Sign Permit Fee: \$30.00 plus \$0.20 per square foot.**

***A building permit is also required for any awning based on cost of work-\$30.00 for the first \$1,000.00 and \$6.00 for each additional \$1,000.00***

**BY FILLING OUT THIS APPLICATION IS DOES NOT MEET THAT YOU WILL BE APPROVED FOR THE AMOUNT OF SIGNAGE YOU ARE APPLYING FOR**

**IT IS SUGGESTED THAT YOU DO NOT ORDER ANY SIGNAGE UNTIL YOU HAVE RECEIVED YOUR SIGN PERMIT THAT HAS BEEN SIGNED BY THE BUILDING, ZONING AND POSSIBLE HISTORICAL OFFICIALS OF THIS OFFICE**

7050

SITE PLAN

In the spaces provided, please sketch a not-to-scale site plan of this location and indicate the following:

**NOTE: Please take good clear photos of the site; up and down the street with building in view.**

- Placement of building
- Placement of all and any freestanding signs and/or directionals
- Existing set backs
- Detail all streets including side streets

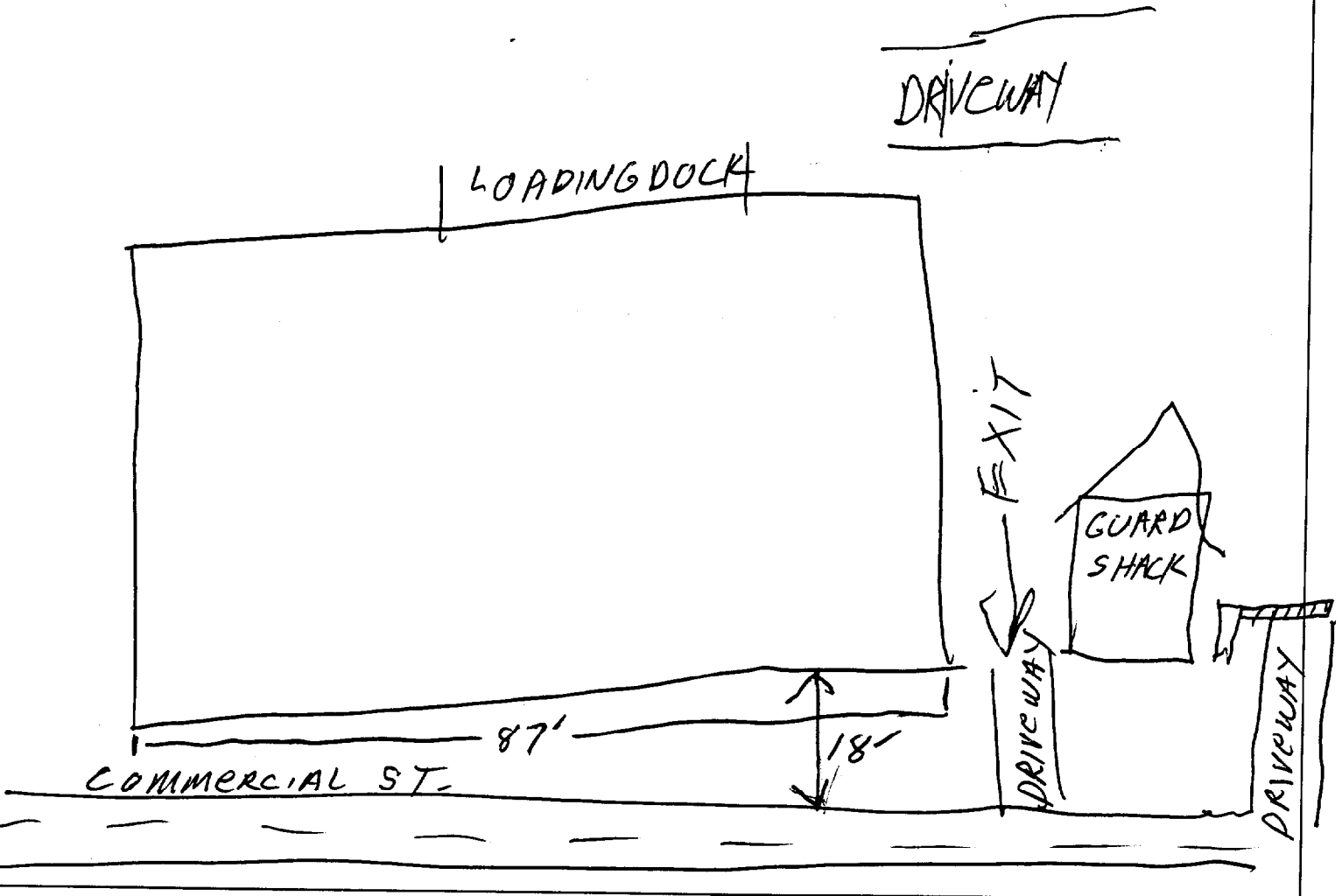

SIGNAGE PRE-APPLICATION

WCE

PLEASE ANSWER ALL QUESTIONS

ADDRESS: 2 PORTLAND FISH PIER ZONE: ~~1B3~~

OWNER: NORTH ATLANTIC

APPLICANT: CARL LOOMIS

ASSESSOR NO. \_\_\_\_\_

PLEASE CIRCLE APPROPRIATE ANSWER

SINGLE TENANT LOT?  YES NO      MULTI-TENANT LOT? YES NO

FREESTANDING SIGN? (ex. Pole Sign) YES  NO --- DIMENSIONS \_\_\_\_\_ HEIGHT \_\_\_\_\_

MORE THAN ONE SIGN? YES  NO DIMENSIONS \_\_\_\_\_ HEIGHT \_\_\_\_\_

SIGN ATTACHED TO BLDG.?  YES NO DIMENSIONS \_\_\_\_\_

MORE THAN ONE SIGN? YES  NO DIMENSIONS \_\_\_\_\_

AWNING: YES  NO IS AWNING BACKLIT? YES NO HEIGHT OFF SIDEWALK \_\_\_\_\_

IS THERE ANY MESSAGE, TRADEMARK OR SYMBOL ON IT? \_\_\_\_\_

LIST ALL EXISTING SIGNAGE AND THEIR DIMENSIONS:

$\approx 32" \times 25.58 = 68.30$   
 2.67      70 ft

\*\*\* TENANT BLDG. FRONTAGE (IN FEET):

87' x 2 = 174 ft ✓ OK

\*\*\* REQUIRED INFORMATION

AREA FOR COMPUTATION

YOU SHALL PROVIDE:

A SITE SKETCH AND BUILDING SKETCH SHOWING EXACTLY WHERE EXISTING AND NEW SIGNAGE IS LOCATED MUST BE PROVIDED. SKETCHES AND/OR PICTURES OF PROPOSED ARE ALSO REQUIRED.

SIGNATURE OF APPLICANT: Carl Loomis DATE: 10/10/11

W.O.#:

SCOPE OF WORK - PART 1  
FURNISH & INST. TWO (2) SETS  
FORMED LETTERS  
PAGE 1 - ONE SET W/ TAG LINE  
FOR FRONT OF BUILDING  
PAGE 2 - ONE SET W/O TAG LINE  
FOR REAR OF BUILDING

SCOPE OF WORK - PART 2

SCOPE OF WORK - SIGNAGE

GENERAL NOTES

LETTERS

HELVETICA GEMINI WHITE

FIELD INSTRUCTIONS

Sign for Eric  Leave @ Site  Discard

Sign for Leanne  to garage  OKA

ALL ORDERS ARE FOR 90 PRESENTATION RANGE  
SEE ACTUAL SAMPLES FOR COLOR MATCH  
ALL ORDERS TO BE SHIP-DIRECT & UNLESS OTHERWISE NOTED

Wolverine Signs Laboratory Inc.

GENERAL INFO

By: JWC      Sq. Ft: 70  
SF      DF      ILL      No-ILL

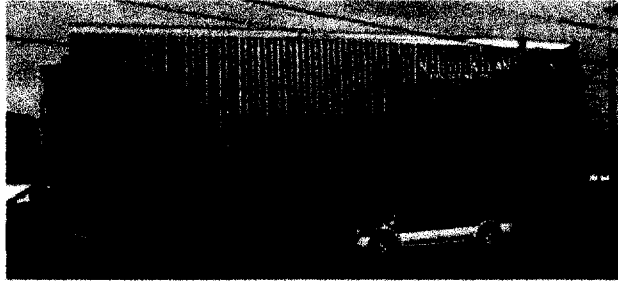

PHOTO 1 - ELEVATION A - FRONT VIEW

10" NORTH ATLANTIC, INC.  
12" Innovative Seafood Solutions

DETAIL 1 - SIGNAGE



ELECTRIC			
Circuit's			
Amp			
Voltage			
U.L.			

STEEL			
Size			
Length			
W. Thickness			
Sub Size			
Sub Length			
W. Thickness			

PLATE	W	L	Th
GUSSETS	W	L	Th
ANCHOR BOLTS	L	W	De

PER FINISH BOARD  
Dep. h.      Wid. h.      Lang. h.      Yds

REATERIALS (BEFORE DISCOUNT)

BARLO:

REATERIALS (BEFORE DISCOUNT)

BARLOMEX

REATERIALS (BEFORE DISCOUNT)

0-Arc. Eng	5-Ramp
1-Pk. Mts	6-Fin. h.
2-Lc. Feb	7-Pan.
3-Screen	8-Ins. off.
4-Mr. Feb	9-Misc.



Type	Ma	Re Size	Box Dep. h	Dist Released to: contractor	By	Job Name	NORTH ATLANTIC INC.	
Face Ma	Thickness	Copy		No. # / Est	Recorder	To Shop / Est	Location	PORTLAND, ME
Roll Cover: Ma	Ng	Dep. h					Dist	
Header	End b	Face-Li	Back-Li	Dist Holes: Y #			Labels	
Face Ma	Th	Re: in Ma	Dep. h				Labels	
Mylar Size	Back Ma	Appt	Rows	MM			Labels	
Trans. Look On	3DMA	4DMA	Wing	4-EX	5-LEAD	Whisper	8-A	
Housings	Class	Pks	On Backs	N/A	Mq	No. Ser	Thru Back	- Clip
Engineering	Production	Finishing	Check by					

NOFALL 01-10-00  
B-01-10-20 SHEET 1 OF 2

FREESTANDING SIGNS

In the spaces provided, please draw all freestanding signs (i.e. multi-tenant, directionals, pylons) and indicate the following:

**NOTE: Please take good clear photos of all freestanding signs from both sides and from a distance.**

- All measurements (include in drawing below)
- Existing electrical details (i.e. 120 or 277 volts, # of circuits, etc) \_\_\_\_\_
- Are there overhead power line problems? Yes \_\_\_ No X
- Cabinet size, retainer size, cut size & visible opening of all and any faces (include in drawing below)
- Type of grade surface \_\_\_\_\_
- Existing faces are: \_\_\_\_\_ Lexan \_\_\_\_\_ Plex \_\_\_\_\_ Flex
- Details of existing lamps (i.e. quantity and sizes) \_\_\_\_\_
- Condition of cabinet(s) and pole(s) \_\_\_\_\_
- Distance set back from property line \_\_\_\_\_

