

961102

|  |  |   |  |   |  |  |
|--|--|---|--|---|--|--|
| Location of Construction:<br>1 Portland Fish Pier    |  | Owner:<br>Portland Fish Pier  |  | Phone:  |  | Permit No:   |
| Owner Address:                                       |  | Leasee/Buyer's Name:<br>Vessel Services, Inc. 1 Portland Fish Pier Ptd, ME 04101              |  | Phone:  |  |  |
| Contractor Name:                                     |  | Address:  |  | Phone:<br>David Leenan 772-5718   |  | Zone: CBL: 041-A-001<br>Zoning Approval:   |
| Past Use:<br>Ice Plant/Retail                        |  | Proposed Use:<br>Same   |  | COST OF WORK:<br>\$ 1,000.00<br>PERMIT FEE:<br>\$ 25.00   |  |  |
| Proposed Project Description:<br>Construct Vestibule |  | FIRE DEPT. <input type="checkbox"/> Approved<br><input type="checkbox"/> Denied<br>Signature: |  | INSPECTION:<br>Use Group: m Type: 2C<br>Signature:  |  | Special Zone or Reviews:<br><input type="checkbox"/> Shoreland<br><input type="checkbox"/> Wetland<br><input type="checkbox"/> Flood Zone<br><input type="checkbox"/> Subdivision<br><input type="checkbox"/> Site Plan maj <input type="checkbox"/> minor <input type="checkbox"/> mm <input type="checkbox"/>  |
|  |  |   |  | PEDESTRIAN ACTIVITIES DISTRICT (P.A.D.)<br>Action: Approved <input type="checkbox"/><br>Approved with Conditions: <input type="checkbox"/><br>Denied <input type="checkbox"/><br>Signature: Date: |  |  |
| Permit Taken By: Mary Greenk                         |  | Date Applied For: 29 October 1996   |  |   |  | Zoning Appeal<br><input type="checkbox"/> Variance<br><input type="checkbox"/> Miscellaneous<br><input type="checkbox"/> Conditional Use<br><input type="checkbox"/> Interpretation<br><input type="checkbox"/> Approved<br><input type="checkbox"/> Denied<br>Historic Preservation<br><input type="checkbox"/> Not in District or Landmark<br><input type="checkbox"/> Does Not Require Review<br><input type="checkbox"/> Requires Review |

- This permit application doesn't preclude the Applicant(s) from meeting applicable State and Federal rules.
- Building permits do not include plumbing, septic or electrical work.
- Building permits are void if work is not started within six (6) months of the date of issuance. False information may invalidate a building permit and stop all work..

**CERTIFICATION**

I hereby certify that I am the owner of record of the named property, or that the proposed work is authorized by the owner of record and that I have been authorized by the owner to make this application as his authorized agent and I agree to conform to all applicable laws of this jurisdiction. In addition, if a permit for work described in the application issued, I certify that the code official's authorized representative shall have the authority to enter all areas covered by such permit at any reasonable hour to enforce the provisions of the code(s) applicable to such permit

SIGNATURE OF APPLICANT: *David Leenan* ADDRESS: DATE: 29 October 1996 PHONE:  
 RESPONSIBLE PERSON IN CHARGE OF WORK, TITLE: *Vessel Services Inc* PHONE: 772-5718

CEO DISTRICT

Permit **961102**

|  |  |  |  |  |  |
|--|--|--|--|--|--|
| Location of Construction:<br>1 Portland Fish Pier        |  | Owner:<br>Portland Fish Pier   |  | Phone:   |  |
| Owner Address:   |  | Leasee/Buyer's Name:<br>Vessel Services, Inc. 1 Portland Fish Pier Ptld, ME 04101  |  | Business Name:   |  |
| Contractor Name:   |  | Address:   |  | Phone:<br>David Leeman 772-5718  |  |
| Past Use:<br><br>Ice Plant/Retail                        |  | Proposed Use:<br><br>Same  |  | COST OF WORK:<br>\$ 1,000.00   |  |
|  |  |  |  | PERMIT FEE:<br>\$ 25.00  |  |
|  |  |  |  | FIRE DEPT. <input type="checkbox"/> Approved<br><input type="checkbox"/> Denied  |  |
|  |  |  |  | INSPECTION:<br>Use Group: M Type: 2C<br>BOCA 96<br>Signature: <i>[Signature]</i> |  |
| Proposed Project Description:<br><br>Construct Vestibule |  | PEDESTRIAN ACTIVITIES DISTRICT (P.A.D.)<br>Action: <input type="checkbox"/> Approved<br><input type="checkbox"/> Approved with Conditions<br><input type="checkbox"/> Denied |  |  |  |
| Permit Taken By:<br>Mary Gresik                          |  | Date Applied For:<br>29 October 1996   |  |  |  |

**PERMIT ISSUED**  
Permit Issued:  
**NOV - 7 1996**  
**CITY OF PORTLAND**

Zone: *WCE* CBL: *041-A-001*  
Zoning Approval: *OK 11/1/96*  
**Special Zone or Reviews:**  
 Shoreland  
 Wetland  
 Flood Zone  
 Subdivision  
 Site Plan *NA*  major  minor  mm

**Zoning Appeal**  
 Variance  
 Miscellaneous  
 Conditional Use  
 Interpretation  
 Approved  
 Denied

**Historic Preservation**  
 Not in District or Landmark  
 Does Not Require Review  
 Requires Review

Action:  
 Approved  
 Approved with Conditions  
 Denied  
Date: *10/30/96*  
*D. Andrews*

**CERTIFICATION**

I hereby certify that I am the owner of record of the named property, or that the proposed work is authorized by the owner of record and that I have been authorized by the owner to make this application as his authorized agent and I agree to conform to all applicable laws of this jurisdiction. In addition, if a permit for work described in the application issued, I certify that the code official's authorized representative shall have the authority to enter all areas covered by such permit at any reasonable hour to enforce the provisions of the code(s) applicable to such permit

*David Leeman*  
SIGNATURE OF APPLICANT David Leeman ADDRESS: DATE: 29 October 1996 PHONE:  
*Vessel Services Inc*  
RESPONSIBLE PERSON IN CHARGE OF WORK, TITLE PHONE: 772-5718

CEO DISTRICT **2**  
*A. Rowe*



Vessel Services, Inc.  
300 Commercial Street  
One Portland Fish Pier

45" x 52 1/2"

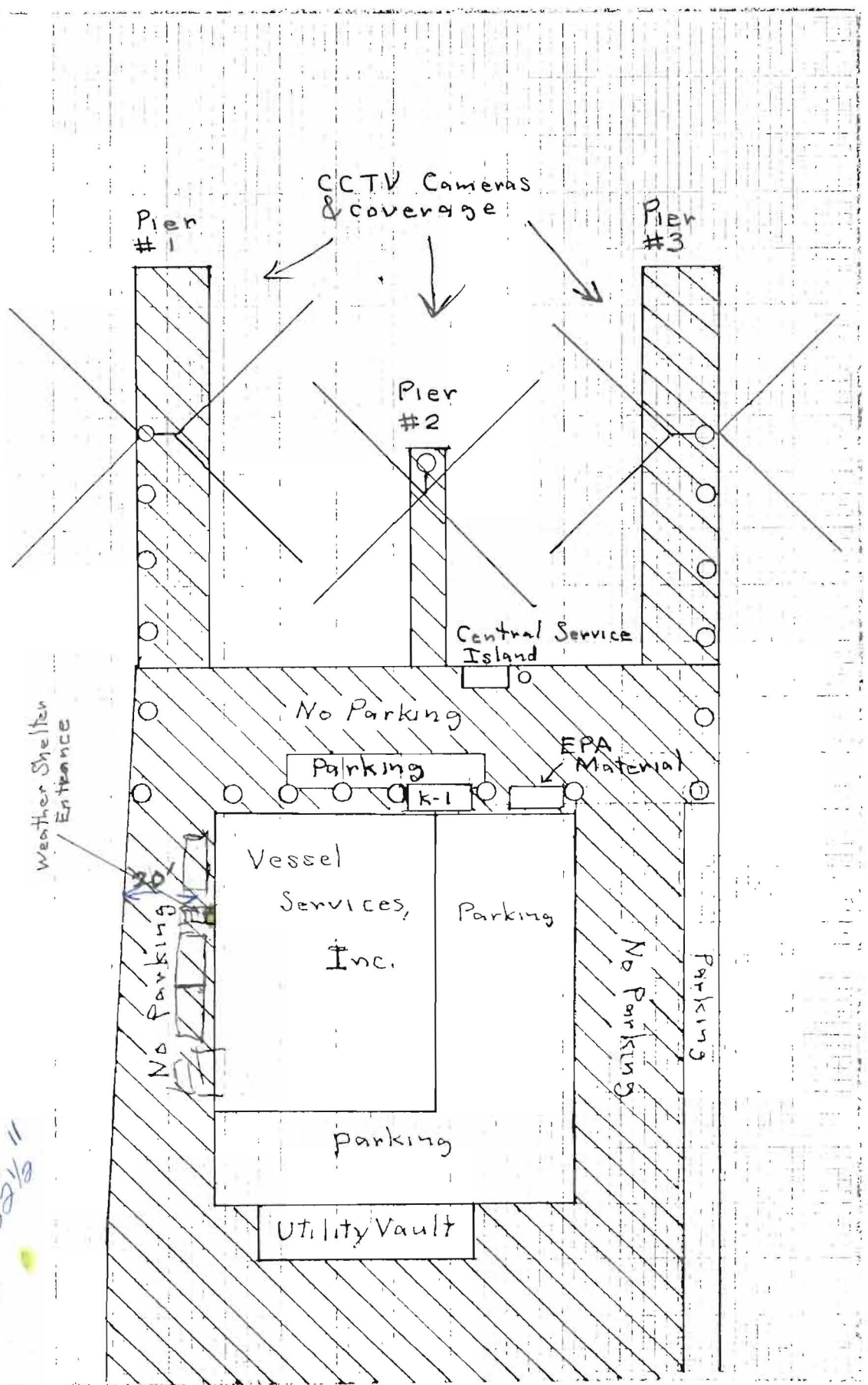



Side Elevation

Weather Shelter  
Entrance

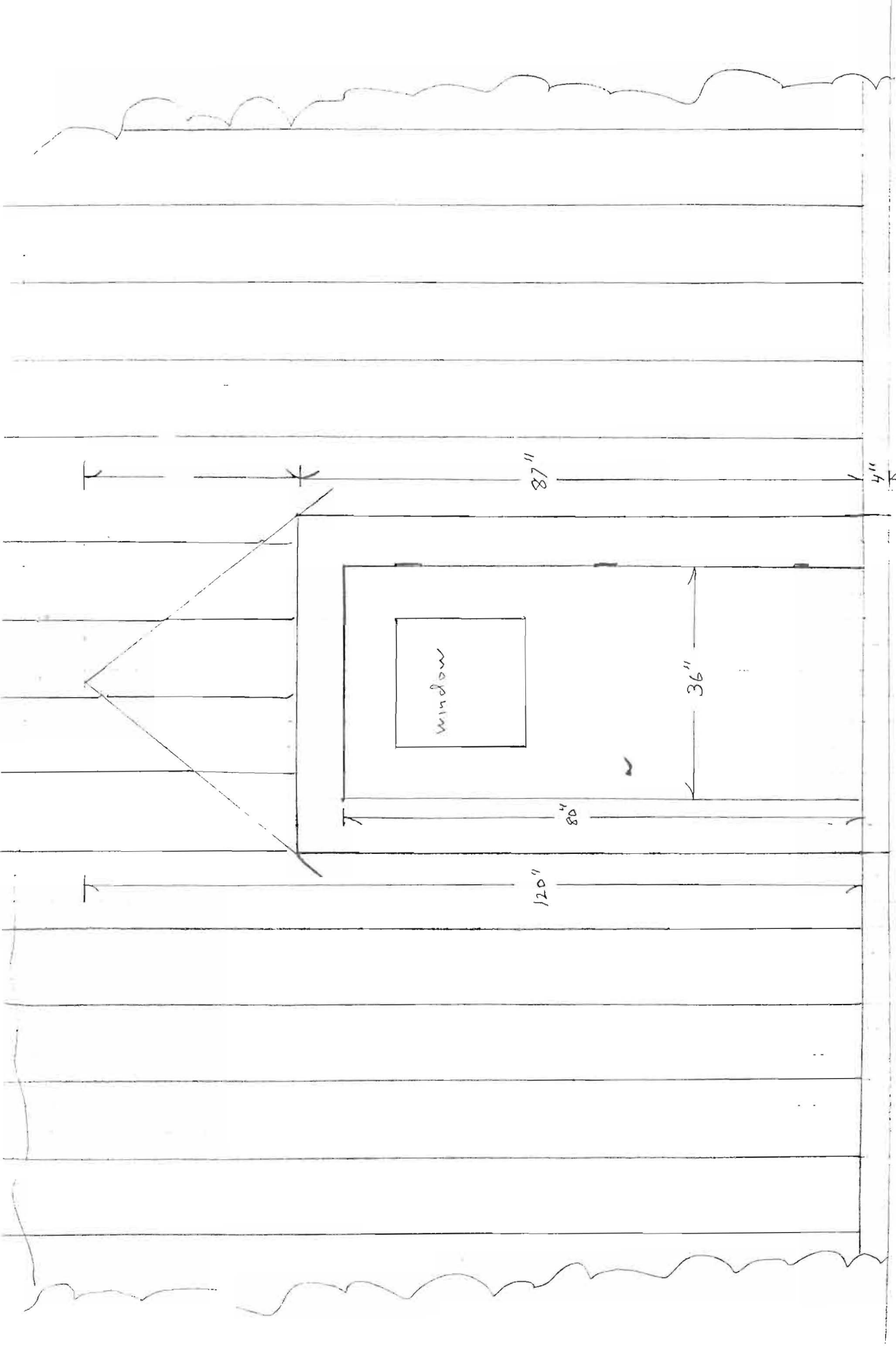

Front Elevation  
Weather Shelter Entrance