

INTERIOR ELEVATION AT CONFERENCE RM / OFFICE

1/4" = 1'-0"

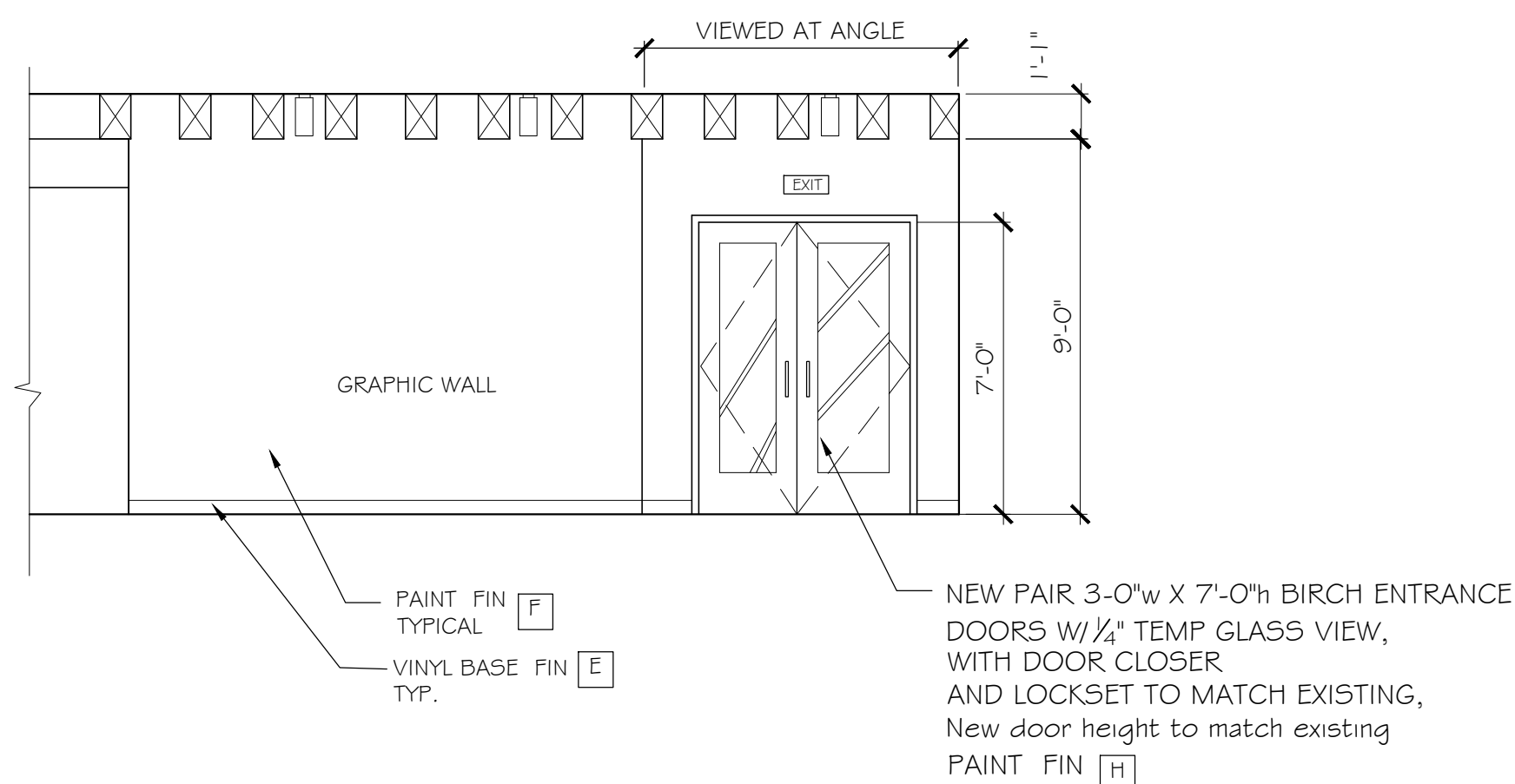

INTERIOR ELEVATION AT FRONT ENTRY

1/4" = 1'-0"

In the note section of plan **A1**, please insert the following;

- 5. Construction: existing 3 story building Type II B (brick exterior bearing walls with heavy timber posts, beams, joists) from IBC table 601 so no fire resistance rating requirements for building elements.
- 6. Occupancy: Business
 Adjacent Occupancies: Business; no fire separation required from table NFPA 6.1.14.4.1(b)
 Above Occupancies: Business; no fire separation required from table NFPA 6.1.14.4.1(b)
 Hallway fire separation: NFPA 38.3.6.1(3) no requirement because building is sprinkled. Also follows 7.1.3.1 exceptions both (1) and (2). Also, IBC table 1016.1 says 0 rating corridor if sprinkled. Existing condition appears to be smoke barrier only between tenants and halls with some 20 min. rated doors. Doors to hall to be smoke proof.
- 7. Existing Walls are Non-Load Bearing
- 8. Sprinkler permit will be pulled by contractor if sprinkler heads need to be adjusted

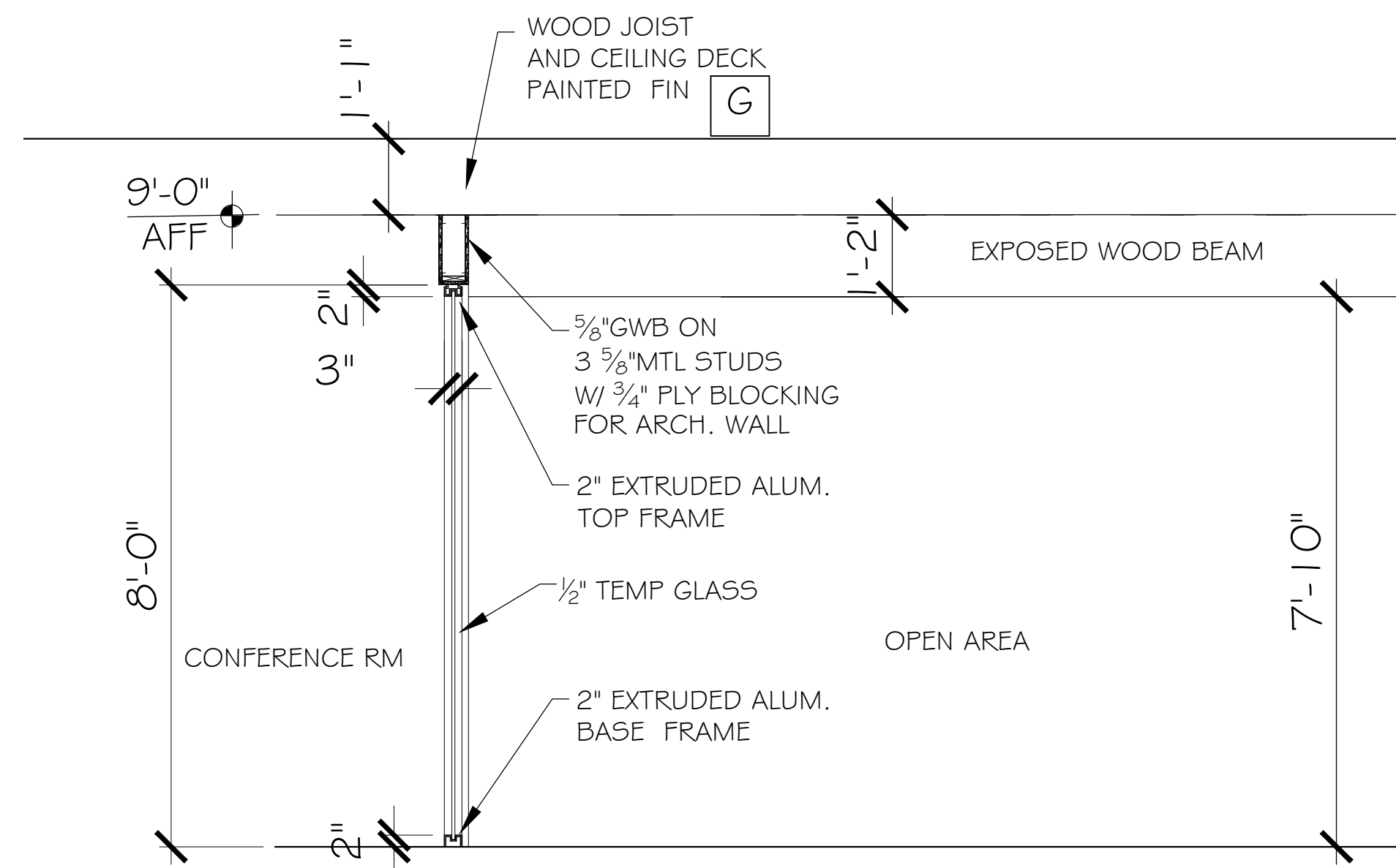

SECTION AT CONFERENCE ROOM

1/2" = 1'-0"

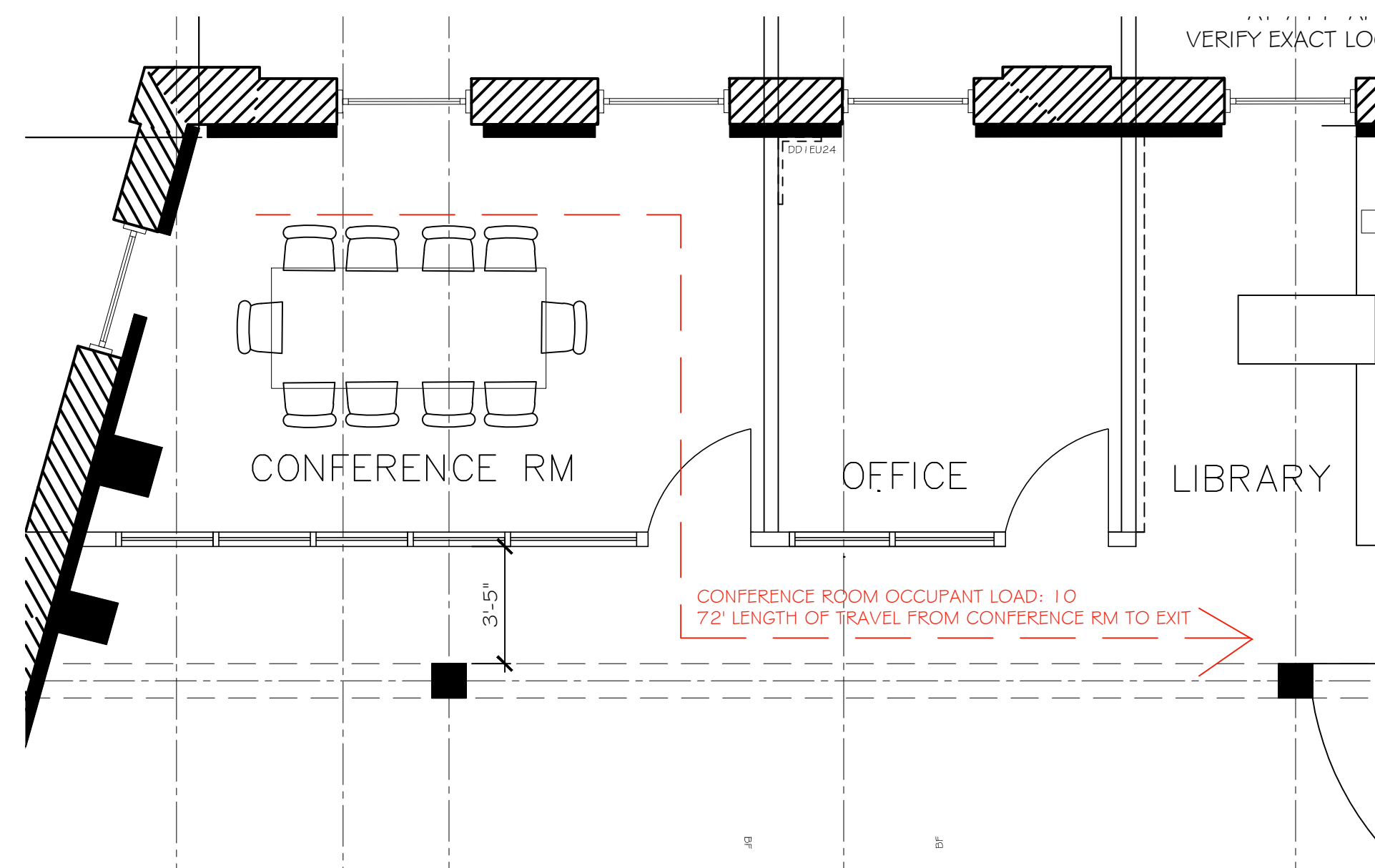

FURNITURE PLAN AT CONFERENCE ROOM

1/4" = 1'-0"