

ACCESS EASEMENT AGREEMENT

THIS ACCESS EASEMENT AGREEMENT (this "Agreement"), made as of the 23rd day of January, 2013, by and between BAXTER PLACE, LLC, a Maine limited liability company with a mailing address at 305 Commercial Street, Portland, Maine 04101 ("Baxter") and J.B. BROWN & SONS, a Maine corporation, with a business address of 36 Danforth Street, Portland, Maine 04101 ("JBBrown");

WITNESSETH:

WHEREAS, Baxter is the owner of certain real estate located in the City of Portland, Cumberland County, Maine, and more particularly described in Exhibit "A" which is attached hereto and incorporated herein (the "Baxter Place Property"), a portion of which is an approximate thirty (30) foot wide driveway located on the southwesterly side of the Baxter Place Property and abutting the easterly side of the JBB Property (as defined below), which driveway is formerly known as Foundry Lane and more particularly described in Exhibit A-1 attached hereto and incorporated herein (the "Foundry Lane Parcel"); and

WHEREAS, JBBrown owns certain real property adjacent to, and westerly of, the Baxter Place Property, which property is more particularly described on Exhibit "B" attached hereto and incorporated herein (the "JBB Property"); and

WHEREAS, JBBrown desires to have access for ingress and egress to and from the JBB Property on, over and across the Foundry Lane Parcel in the locations depicted and labeled **Area "B"**, **Area "D"** and **Area "F"** on Exhibit "C", attached hereto and incorporated herein; and

WHEREAS, Baxter desires to have access for ingress and egress to and from the Baxter Place Property on, over and across the portion of the JBB Property depicted on Exhibit C with the "+" symbols and labeled **Area "E"**, and

WHEREAS, Baxter also desires to have access to the Baxter Parking Spaces (as defined below) located on the JBB Property at the two (2) locations depicted as **Area "C"**; and

WHEREAS, Baxter has agreed, among other things, to grant to JBBrown an irrevocable, non-exclusive, perpetual easement on, over and across the Baxter Place Property located within the Foundry Lane Parcel for access, ingress and egress to and from the JBB Property, and a temporary construction easement during the construction of the improvements to the JBB Property and to the Foundry Lane Parcel in **Area "A"** as depicted on Exhibit C, all on the terms and conditions set forth herein; and

WHEREAS, JBBrown has agreed, among other things, to grant to Baxter an irrevocable, non-exclusive, perpetual easement on, over and across the JBB Property located within the said **Area "E"** for access, ingress and egress to and from the Baxter Property and to **Area "C"** for the Baxter Parking Spaces, all on the terms and conditions set forth herein;

NOW, THEREFORE, for and in consideration of the foregoing and of the mutual covenants contained herein, and other good and valuable consideration, the receipt, adequacy and sufficiency whereof are hereby acknowledged, the parties hereto, intending to be legally bound, do hereby agree as follows:

1. Access Easement. (a) Baxter hereby grants to JBBrown a non-exclusive, perpetual easement for pedestrian and vehicular ingress, egress and access, including "utilities services" as defined in 33 M.R.S.A. Section 458, for the benefit, use and operation of the JBB Property by tenants, guests, occupants, customers, invitees, contractors, servicemen, successors and assigns thereof, in, over, on, across and through the Baxter Place Property located within the Foundry Lane Parcel as depicted on Exhibit C as Area "B", Area "D" and Area "F"; provided however, after completion of the improvements to the Foundry Lane Parcel, Area B shall be used exclusively for pedestrian ingress and egress.

(b) JBBrown hereby grants to Baxter a non-exclusive, perpetual easement for pedestrian and vehicular ingress, egress and access for the benefit, use and operation of the Baxter Property by tenants, guests, occupants, customers, invitees, contractors, servicemen, successors and assigns thereof, in, over, on, across and through the JBB Property located within the said Area "E". JBBrown hereby also grants to Baxter, subject to the limitations set forth in paragraph (e) below, a perpetual parking easement for Baxter's commercial tenants leasing space in the Baxter building, to the use of up to twelve (12) parking spaces to be situated on the JBB Property and depicted on Exhibit C in the cross-hatched areas labeled Area "C" (the "Baxter Parking Spaces"). Hereinafter, Area "B", Area "C", Area "D", Area "E" and Area "F" are collectively referred to herein as the "Access Easement Area".

(c) Baxter and JBBrown each reserve, for itself, its successors and assigns, the use and enjoyment of the Access Easement Area for all purposes consistent with the foregoing use described in Paragraphs (a) and (b) above, including without limitation: (i) the right to regulate traffic in, upon, over and across its respective property; and (ii) the right to maintain, repair and replace any such driveways, roadways and any entrances, exits and other paved surfaces, sidewalks, and curbing located upon the Access Easement so long as reasonably equivalent and convenient access is provided. The easements described in this Section 1 and shall be appurtenant to and run for the benefit of the JBB Property and the Baxter Property, respectively.

(d) JBBrown, and its successors and assigns, shall be responsible, at its sole cost and expense, for the repair and maintenance of the Access Easement Area, including snow and ice removal, in a timely manner so as to provide normal access for each land owner's respective employees, tenants, guests, occupants, visitors and invitees.

(e) Baxter's rights under the parking easement to the use of the Baxter Parking Spaces as described in paragraph (b) above is limited to the following days at the following times: (i) Monday through Friday, inclusive, during the hours between 9:00 a.m. and 7:00 p.m., and a reasonable time period both before and after to allow for early arrivals and/or late departures, and (ii) Saturday, during the hours between 9:00 a.m. and 4:00 p.m., and a reasonable time period both before and after to allow for early arrivals and/or late departures. Further, JBBrown shall be responsible for maintaining the availability of the Baxter Parking Spaces for

recorded late 3030S pg 220

the benefit of Baxter during the foregoing hours.

(f) Nothing in this Agreement or the Access Easement Area described in this Section 1 shall be deemed or construed to supersede, modify or diminish the rights set forth in that certain "Order Discontinuing Foundry Lane" attached to the Agreement between City of Portland and J.B. Brown & Sons and Baxter Place Associates dated May 16, 1995 and recorded in the Cumberland County Registry of Deeds in Book 11924, Page 10, that expressly preserved "the retention of a public access easement and an easement for public utility facilities" on the Foundry Lane Parcel.

(g) If either party's use of the Access Easement Area results in damages thereto (except for normal wear and tear) arising from accidents, negligence, or use in a manner not consistent with use by a reasonably prudent operator, such party causing the damage shall be solely responsible for the costs of repairing such damage.

2. Temporary Construction Easement. Baxter does also hereby grant and convey unto JBBrown, its successors and assigns, during the Construction Easement Term (as defined in Section 6 below) for the benefit of the JBB Property, an easement for vehicular and pedestrian ingress, egress and access (including ingress, egress and access for and by construction vehicles), and temporary storage of materials or equipment, over the Baxter Place Property located within or near the Access Easement Area, for the purpose of construction, installation, repair, maintenance and replacement of improvements relating to the JBB Property plus an additional turn-around and storage area for construction vehicles located on the Baxter Place Property depicted as Area "A" and shown on the attached Exhibit "C". The Construction Easement granted herein shall include during the Construction Easement Term the right to enter Area "A" the Baxter Property with persons and equipment for the above stated purposes, and including, without limitation, the right to construct driveways, curb cuts, turn-outs for driveways, pavement aprons, roadside landscaping, sidewalks and pedestrian walkways on the Access Easement Area. The Construction Easement shall also include the right to dig up earth and remove vegetation, trees and stones in, on and under the Foundry Lane Parcel located to such depth as may be deemed by JBBrown as necessary and convenient for the construction of the Access Easement Area (hereinafter, the foregoing shall be called the "Construction Easement"). JBBrown shall, at its sole cost and expense, except for the improvements made thereto, restore the Foundry Lane Parcel and Area "A" to substantially the condition that it was in immediately prior to JBBrown's entry thereon. JBBrown shall (i) conduct such construction work at its sole cost, expense and risk, in a good and workmanlike manner; and (ii) comply with such rules and conditions as may reasonably be imposed and agreed to by the parties hereto in connection with such construction work.

3. Hazardous Materials. Neither JBBrown nor Baxter shall cause or permit any hazardous material to be brought upon, kept or used by it or its agents, employees, contractors, sublessees, tenants or invitees in or about the Access Easement Area, unless such hazardous material is necessary to the business of any such person or entity and such hazardous material is used, kept, stored and disposed of in a manner that complies with all applicable laws regulating any such hazardous material so brought upon or used or kept in or about the Access Easement Area.

bk 30325 8820

4. Interference. The parties shall cause all construction, installation, maintenance and repair work required of either party hereunder to be conducted so as not to unreasonably interfere with any construction or business activities of the other party, its tenants, guests, customers, invitees, contractors, servicemen, on the JBB Property or the Baxter Place Property, respectively. Neither the owner of the JBB Property nor the Baxter Place Property, respectively shall, except for the improvements to the Access Easement Area erect or allow to be erected any structures or improvements on or in the Access Easement Area and shall not plant or allow to be planted or grown any trees or other plantings therein nor perform any work therein which may obstruct, impede or interfere with the use of the Access Easement Area for the purposes stated herein.

5. Indemnity. JBBrown and Baxter each hereby indemnifies and holds the other harmless from and against any loss, cost, damage or expense, including all claims for death or injury to person or damage to or destruction of property, and including, without limitation, actually incurred reasonable attorneys' fees and court costs, which the other suffers or incurs and which arise out of or in connection with or by reason of the negligence or intentional misconduct of such indemnifying party, its tenants, occupants, customers, invitees, servicemen, agents, representatives, contractors or employees, in the conduct of the construction or maintenance performed, or the use, exercise or enjoyment of the rights and easements provided herein or related to mechanic's, materialmen's or other liens or claims arising out of such work or exercise of rights and easement herein, by such indemnifying party as contemplated under this Agreement. JBBrown and Baxter, each of them and their respective successors and assigns, shall obtain and maintain at all times commercial general liability insurance with respect to its respective property.

6. Duration and Effective Date of Construction Easements. Except as otherwise provided herein, the Construction Easement (as described in Section 2 above) created by this Agreement shall be irrevocable during the period of the construction of the JBB Property (the "Construction Easement Term") and is effective upon the execution of this Agreement and the Construction Easement shall remain in effect throughout the Construction Easement Term, as the Construction Easement Term may be extended from time to time.

7. Grant of Easements Only. JBBrown and Baxter are not hereby conveying any land or title thereto, but merely are granting the rights, privileges and easements hereinabove set forth.

8. Priority of Easements. The easements granted by this Agreement are and will be superior in priority to any mortgages, security deeds, deeds of trust or liens, the foreclosure of which could terminate such easements.

9. Notices. Any notice, request or other communication required or permitted to be given hereunder must be in writing. All notices shall be either (a) sent by overnight delivery using a nationally recognized overnight courier, in which case notice shall be deemed delivered one Business Day after deposit with such courier, (b) sent by certified or regular U.S. mail, postage prepaid, in which case notice shall be deemed delivered two Business Days after deposit

bk 30325 P.220

in such mails, (c) sent by facsimile or electronic mail, in which case notice shall be deemed delivered upon the mechanical confirmation of delivery or (d) sent by personal delivery, in which case notice shall be deemed delivered upon receipt or refusal of delivery, or if such receipt or delivery occurs on a day that is not a Business Day, on the next Business Day. All notices shall be addressed to each party at its address as set forth below:

If to JBBrown:

J.B. Brown & Sons
36 Danforth Street
Portland, Maine 04112
Attention: Vincent P. Veroneau
veroneau@jbbrown.com

If to Baxter:

Baxter Place, LLC
305 Commercial Street
Portland, Maine 04101
Attention: Elizabeth K. Astor
elizabethastor@aol.com

Any party may designate a change of address by written notice to the other party delivered at least ten (10) days before such change of address is to become effective.

10. Amendment. The provisions of this Agreement may be abrogated, modified, rescinded or amended in whole or in part only with the consent of the parties hereto, their successors and assigns, in a written instrument duly executed, delivered and recorded.

11. Governing Law. This Agreement shall be governed by, interpreted under, and construed and enforced exclusively in accordance with the provisions hereof and the laws of the State of Maine.

12. Binding Effect. The easement rights, obligations and restrictions created hereby shall be rights, obligations and restrictions running with the land and shall be binding upon and inure to the benefit of the owner of the Baxter Place Property and the owner of the JBB Property land, and their respective heirs, successors and assigns.

[Signature Page Follows]

BK 30323 PG 220

IN WITNESS WHEREOF, the undersigned have executed and delivered this Agreement under seal as of the day and year first above written.

BAXTER PLACE, LLC

By: Elizabeth K. Astor
Elizabeth K. Astor
Its Manager

J. B. BROWN & SONS

By: Vincent P. Veroneau
Vincent P. Veroneau
Its President

STATE OF MAINE
County of Cumberland

January 23, 2013

Personally appeared the above-named, Elizabeth K. Astor, the Manger of Baxter Place, LLC and acknowledged the foregoing instrument to be her free act and deed and the free act and deed of said Baxter Place, LLC.

Before me,

John A. Laplante
Notary Public/Attorney at Law

Printed Name

JOHN A. LAPLANTE
Notary Public, Maine
My Commission Expires November 26, 2018

b/c 30305 19 220

STATE OF MAINE
COUNTY OF CUMBERLAND

January 23, 2013

Personally appeared the above-name Vincent P. Veroneau, the President of J.B. Brown & Sons and acknowledged the foregoing instrument to be his free act and deed and the free act and deed of said J.B. Brown & Sons.

Before me,



Notary Public/Attorney at Law

Printed Name

JOHN A. LAPLANTE
Notary Public, Maine
My Commission Expires November 26, 2018

BK 30325 PG 220

EXHIBIT A
(Baxter Place Property)

Certain real property, together with any improvements thereon, situated on Commercial Street in the City of Portland, Cumberland County, Maine and more particularly described as follows:

Beginning at the Southwesterly corner of Center Street with the northwesterly corner of Commercial Street; thence N 20° 26' 35" W, 228.64 feet to a monument on the Westerly side of Center Street; thence N 20° 24' 20" W along the Westerly side of Center Street, 147.47 feet to an iron; thence along property now or formerly owned by J.B. Brown & Sons S 69° 35' 40" W, 69.48 feet to a point; thence S 32° 13' 43.15" W, 47.91 feet to a point; thence S 17° 24' 28.71" W, 5.67 feet to a point; thence S 29° 05' 2.80" E, 43.24 feet to a point; thence S 20° 24' 20" E, 47.12 feet to a point; thence S 27° 55' 50.68" W, 109.19 feet to a point; thence S 20° 38' 42.83" E, 75.29 feet to a point; thence S 41° 56' 25" E, 19.10 feet to an iron; thence S 56° 51' 9.87" W, 30.04 feet to a point; thence S 30° 09' 00" E, 166.23 feet along land now or formerly of J.B. Brown & Sons to the Northwesterly side of Commercial Street; thence N 41° 28' 00" E, 6.17 feet to an angle point; thence N 44° 50' 50" E, 25.40 feet to the building corner; thence N 44° 50' 50" E, 166.87 feet to the point of beginning, containing approximately 1.51 acres.

Being the same premises conveyed to Baxter Place, LLC in a Corrective Short Form Quitclaim Deed dated March 29, 2006 and recorded in the Cumberland County Registry of Deeds in Book 23803, Page 51.

*Dec 2006 by 200
BAC*

EXHIBIT A-1
(Foundry Lane Parcel)

A certain lot or parcel of land situated on the westerly side of Commercial Street in the City of Portland, County of Cumberland, and State of Maine and being all of **Parcel C** as delineated on a plan entitled "Land of Baxter Place Associates and Disposition of Foundry Lane, Portland, Maine" by Herbert P. Gray dated May 16, 1995 (hereinafter the "Plan") recorded in the Cumberland County Registry of Deeds in Plan Book 195 Page 127 and being further bounded and described as follows:

Starting at a point which is at the most southwesterly corner of land owned by J.B. Brown & Sons and delineated on the Plan as Parcel A; thence S 44° 50' 50" W, along Commercial Street, 25.40 feet to a point; thence S 41° 28' 00" W, along Commercial Street, 6.17 feet to a point; thence N 30° 09' 00" W, along property now or formerly of J.B. Brown & Sons, 166.23 feet to a point, thence N 56° 51' 9.87" E, 30.04 feet to a 5/8" rod with cap #509; thence S 30° 17' 30" E, 159.28 feet to the point of beginning.

The above described premises being the southerly portion of the former Foundry Lane having been discontinued by the Portland City Council by Order #197, dated March 20, 1995, and being more particularly described in that certain Agreement between the City of Portland and J. B. Brown & Sons and Baxter Place Associates dated May 16, 1995 and recorded in the Cumberland County Registry of Deeds in Book 11924, Page 10.

BK 30325 pg 880

EXHIBIT B
(JBB Property)

A certain lot or parcel of land situated on the westerly side of Commercial Street in the City of Portland, County of Cumberland, and State of Maine, and being bounded and described as follows:

Beginning at the northeast corner of the property, at a point on the west side of Commercial Street at the southerly intersection with the former Foundry lane, land now or formerly owned by Baxter Place, LLC; thence South 22° 04' 28" West along the west side of Commercial Street a distance of 238.08' to a point; thence along a curve to the right having a radius of 11.21' a distance of 21.58' to a point; thence North 47° 39' 05" West along the north side of Maple Street a distance of 155.08' to a 5/8-inch iron rod found 6" below grade, having a cap stamped "HP GRAY PLS 387"; thence North 42° 17' 26" East along land now or formerly owned by J B Brown & Sons a distance of 73.09' to a 5/8-inch iron rod found 6" below grade, having a cap stamped "HP GRAY PLS 387"; thence North 8° 30' 56" East along land now or formerly owned by J B Brown & Sons a distance of 186.34' to a point; thence South 61° 19' 32" East along the former Foundry Lane, land now or formerly owned by J B Brown & Sons a distance of 21.40' to a PK spike found in pavement; thence South 49° 32' 32" East along the former Foundry Lane, land now or formerly owned by Baxter Place, LLC a distance of 166.23' to the point of beginning.

ALSO a certain lot or parcel of land, situated at the intersection of the southeasterly side of York Street and the easterly side of Maple Street, in the City of Portland, County of Cumberland and State of Maine, and being bounded and described as follows:

Beginning at the intersection of the easterly side of Maple Street and the southeasterly side of York Street, and thence proceeding N 47°-57'-00" E along the southeasterly side of York Street, 234.74 feet to the intersection of the southeasterly side of York Street and the former westerly side of Foundry Lane, now of J.B. Brown & Sons; thence proceeding S 41° 56' 00" E along said land of J.B. Brown & Sons in said former line of Foundry Lane, 138.50 feet; thence proceeding S 27° 57' 00" W, 186.17 feet to a point; thence proceeding S 61° 50' 00" W, 73.27 feet to the easterly side of Maple Street; thence proceeding N 28° 10' 00" W along the easterly side of Maple Street, 107.39 feet to the intersection of said Maple and York Streets and the point of beginning.

ALSO, a certain lot or parcel of land situated on the southeasterly side of York Street in the City of Portland, County of Cumberland, and State of Maine and being all of **Parcel D** as delineated on a plan entitled "Land of Baxter Place Associates and Disposition of Foundry Lane, Portland, Maine" by Herbert P. Gray dated May 16, 1995 (hereinafter the "Plan") recorded in the

see by specs BK

Cumberland County Registry of Deeds in Plan Book 195 Page 127 and being further bounded and described as follows:

Starting at a 5/8" rod set with cap #509 on the southeast corner of York Street; thence along the southerly side of J. B. Brown & Sons' property delineated on the Plan as Parcel B S 41-56'-25" E, 175.31 feet to a 5/8" rod with cap #509; thence S 56E-51'-9.87" W, 30.04 feet to a point; thence N 41E-56'-00" W, along property now or formerly of J. B. Brown & Sons, 159.85 feet to a point, thence N 27E-57'-00" E, 31.61 feet along the southeasterly side of York Street to the 5/8" rod set with cap #509 being the point of beginning.

The above described premises being the northerly portion of the former Foundry Lane having been discontinued by the Portland City Council by Order #197, dated March 20, 1995, and being more particularly described in that certain Agreement between the City of Portland and J. B. Brown & Sons and Baxter Place Associates dated May 16, 1995 and recorded in the Cumberland County Registry of Deeds in Book 11924, Page 10.

over by SECOR
PL 303 MR

BL 3030 S pg 220

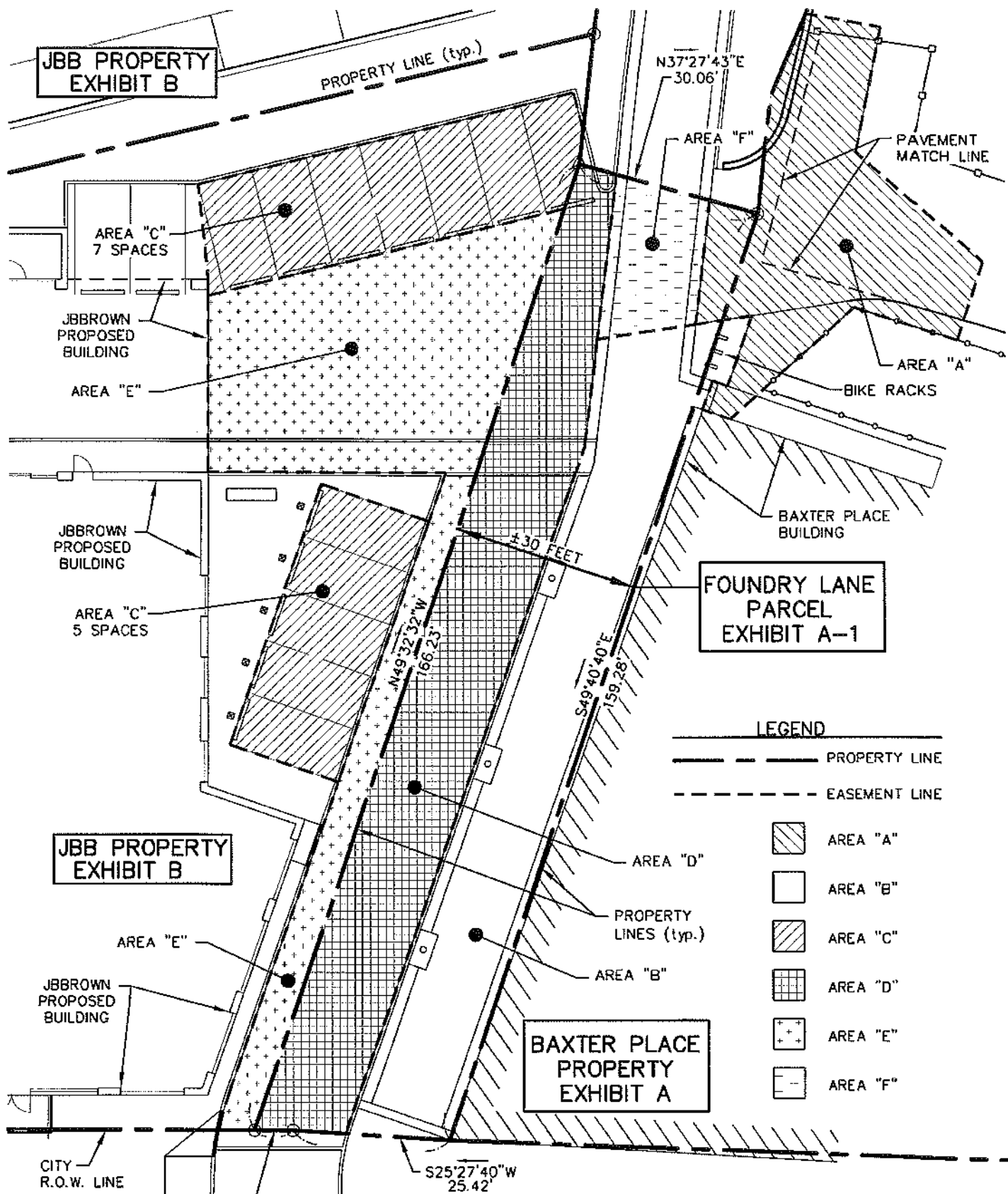

LEGEND

	PROPERTY LINE
	EASEMENT LINE
	AREA "A"
	AREA "B"
	AREA "C"
	AREA "D"
	AREA "E"
	AREA "F"

EXHIBIT C