

REVISION	SCHEDULE	DATE	BY

OPENEDGE
CONSTRUCTION CORPORATION
11 CORPORATE DRIVE, BELMONT, NH 03320
PHONE: (603) 251-7000 FAX: (603) 251-7191

FIFTH FLOOR LIGHTING PLAN

PROJECT: **COMMERCIAL & MAPLE STREET MIXED USE DEVELOPMENT**
PORTLAND, ME.

DATE: 12-22-2014
SCALE: AS NOTED
DRAWN BY: CAT

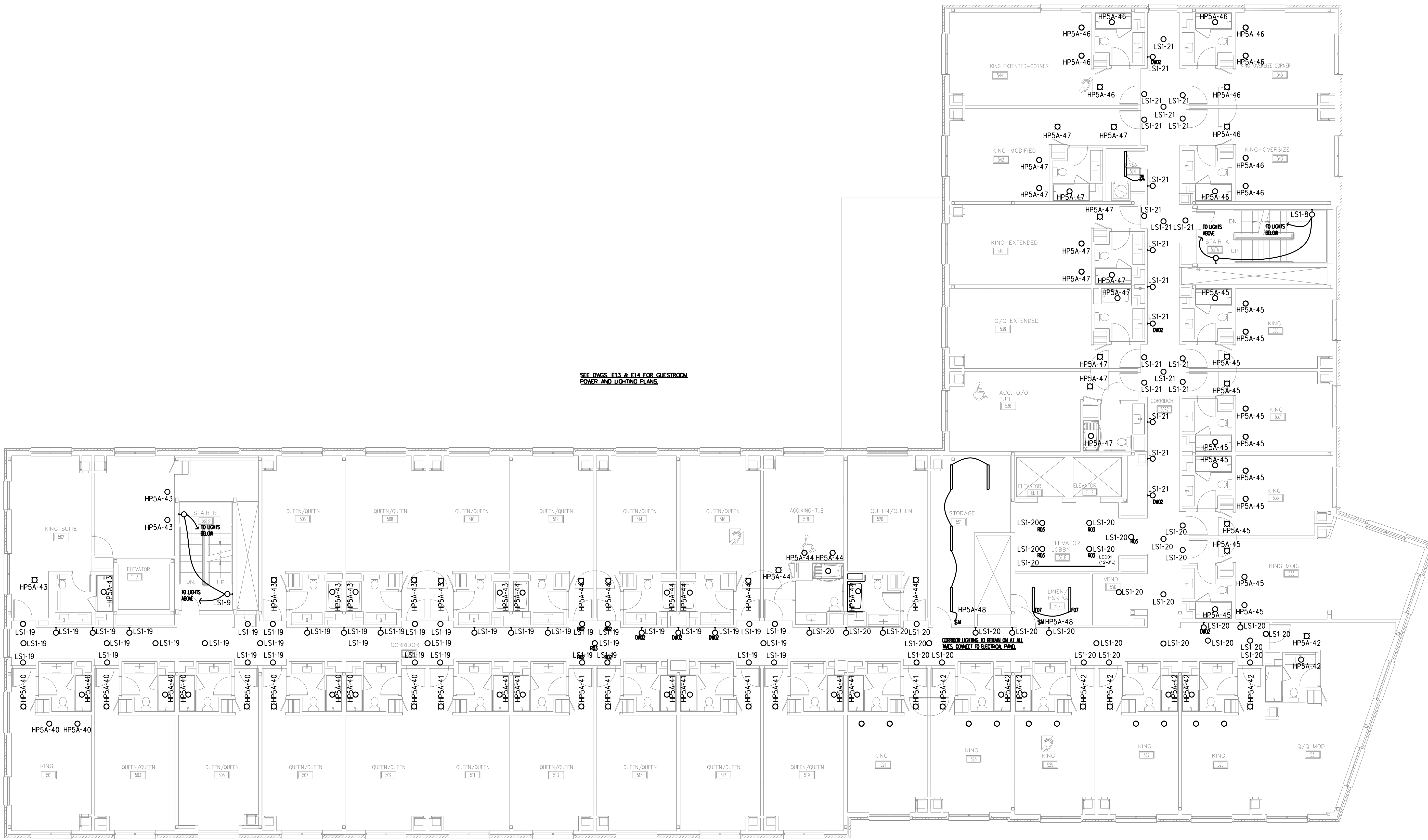
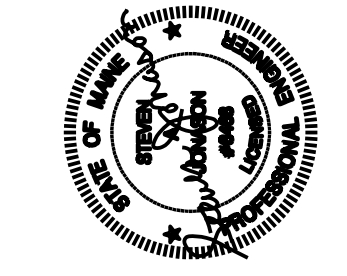

SEE DWGS. E13 & E14 FOR QUESTROOM POWER AND LIGHTING PLANS

GENERAL NOTE
1. REFER TO DRAWING E1 FOR LIGHTING FIXTURE SCHEDULE AND LIGHTING NOTES.

FIFTH FLOOR LIGHTING PLAN
SCALE: 1/8" = 1'-0"