

GENERAL CONTRACTOR ON RECORD:

- LEGEND:
- R/W/DN PIPE RISER UP OR DOWN
 - AUXILIARY DRAIN
 - ▲ PROPOSED PIPE
 - SYSTEM RISER
 - ⌋ PIPE PITCH $\frac{1}{8}$ " MAINS $\frac{1}{4}$ " LINES
 - ⌋ SWAY BRACING
 - ⊕ HYDRAULIC CALC. POINT

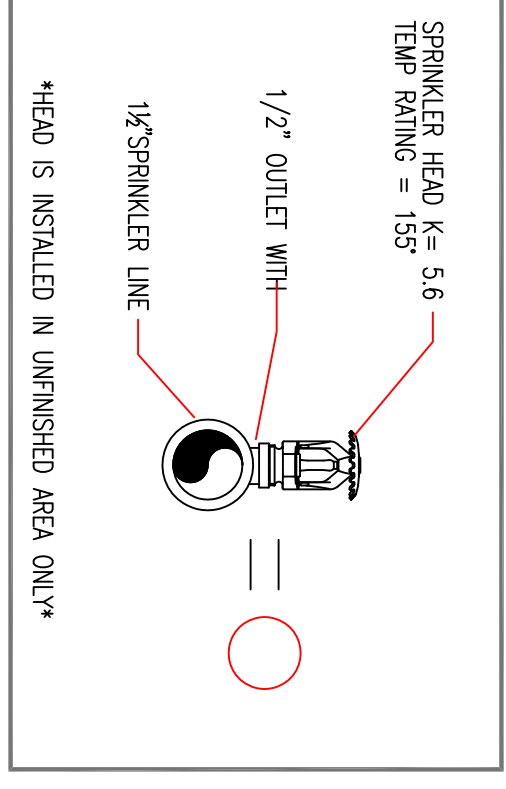

DESIGN & SYSTEM NOTES:

ALL PIPING TO BE SCHEDULE 40 PIPE UNLESS NOTED OTHERWISE. ALL PIPING TO BE SCHEDULE 40 UNLESS NOTED OTHERWISE. ALL PIPING TO BE SCHEDULE 40 UNLESS NOTED OTHERWISE.

OWNER IS RESPONSIBLE TO MAINTAIN THE SPRINKLER SYSTEM IN ACCORDANCE WITH THE LATEST EDITION OF NFPA 25, INSPECTION, TESTING, & MAINTENANCE OF WATER-BASED FIRE PROTECTION SYSTEMS AND/ OR LIVES CODES AND ORDINANCES.

ALL MECHANICAL, ELECTRICAL AND PLUMBING TRADES CONTRACTORS SHALL COORDINATE THEIR WORK WITH THE SPRINKLER CONTRACTOR.

ALL ELECTRICAL WORK IS TO BE DONE BY OTHERS.

HEAD LEGEND:

- GLOBE*
MODEL GL5615
28 / 155#
K=5.6
- 1/2" BRASS UPRIGHT ON SPRINGS DEFLECTORS 1" TO 12" BELOW NON-COMBUSTIBLE CEILING
- △ GLOBE*
MODEL GL5626
2 / 155#
K=5.6
- △ 1/2" BRASS HORIZONTAL DEFLECTORS 4" TO 6" BELOW GARAGE DOOR 18" ABOVE ELEV. PIT.

OR APPROVED EQUAL

TOTAL HEADS ON THIS SHEET: 30

SCALE: 1 1/8" = 1'-0"

REVISIONS:

NO.	DATE	DESCRIPTION

DATE: JANUARY 1, 2014
DESIGNER: ED POLIUN (RMS# 515)
NICET LEVEL: IV CERT # 108534
CHECKED BY: J. FOSS

LOCATION:
45 YORK STREET
PORTLAND, ME

DRAWING TITLE:
FIRE PROTECTION PLAN
(NFPA 13 2010ed.)

DRAWING NO.: FP-01

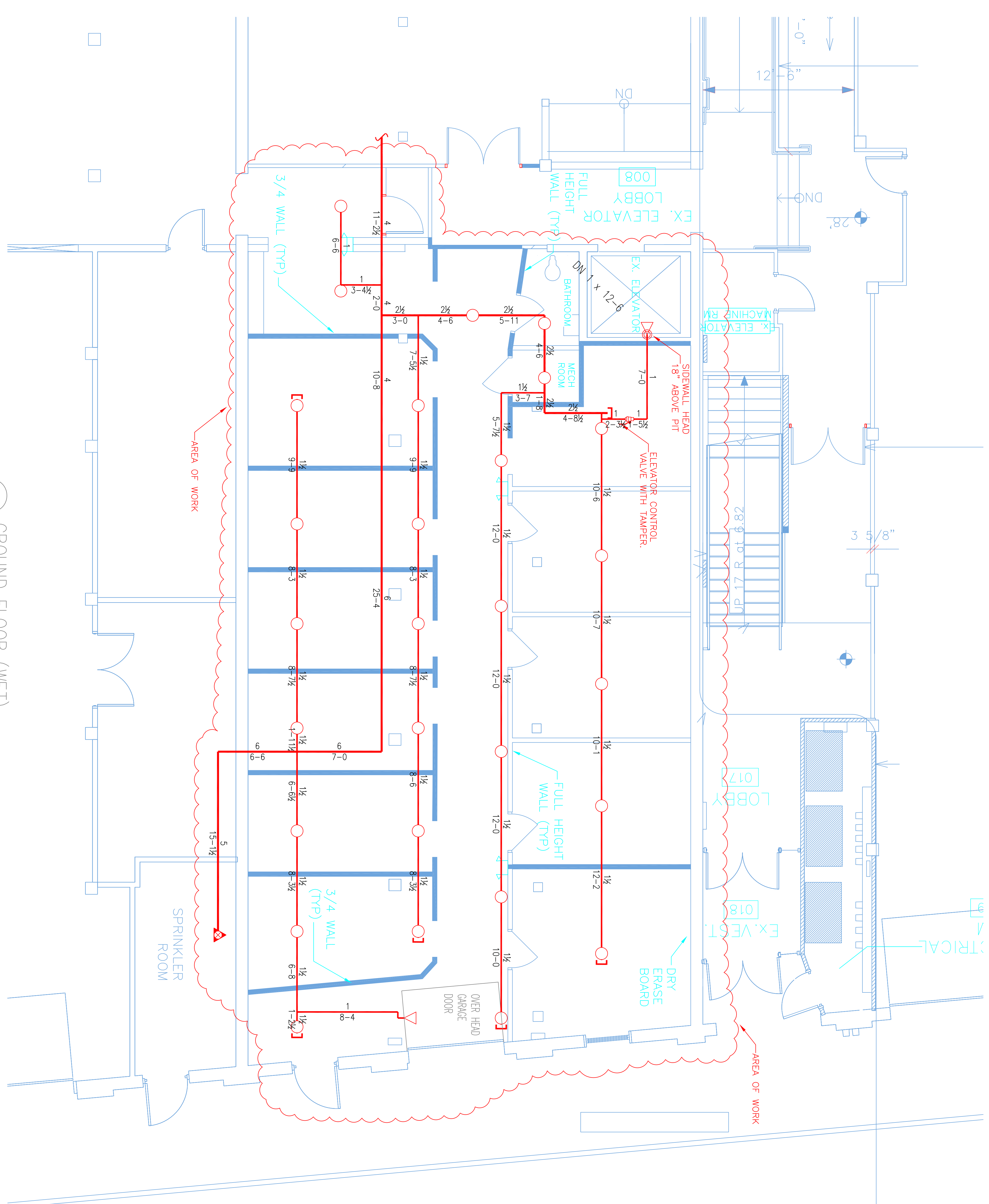

G GROUND FLOOR (WET)
TOTAL PROTECTED AREA 2,500 SQ.FT.
SCALE 1/4" = 1'-0"