

- NOTES:**
- PERFORM ALL WORK IN ACCORDANCE WITH NFPA 13 – 2010 AND ALL STATE AND LOCAL CODES AND STANDARDS.
 - NEW SPRINKLER HEADS SHALL MATCH CRITERIA OF EXISTING SPRINKLER HEADS.
 - CONTRACTOR RESPONSIBLE FOR VERIFYING SPRINKLER HEAD LAYOUT AND COORDINATING WITH ARCHITECTURAL, MECHANICAL, AND ELECTRICAL DESIGNS.
 - PAINT NEW SPRINKLER PIPE TO MATCH EXISTING.

- LEGEND:**
- REDUCER (CONCENTRIC)
 - END CAP
 - CONNECT TO EXISTING
 - UPRIGHT SPRINKLER
 - PENDANT SPRINKLER HEAD
 - SIDEWALL SPRINKLER HEAD
 - BREAK/CONTINUATION
 - EXISTING ITEMS TO REMAIN
 - ITEMS TO BE REMOVED
 - NEW

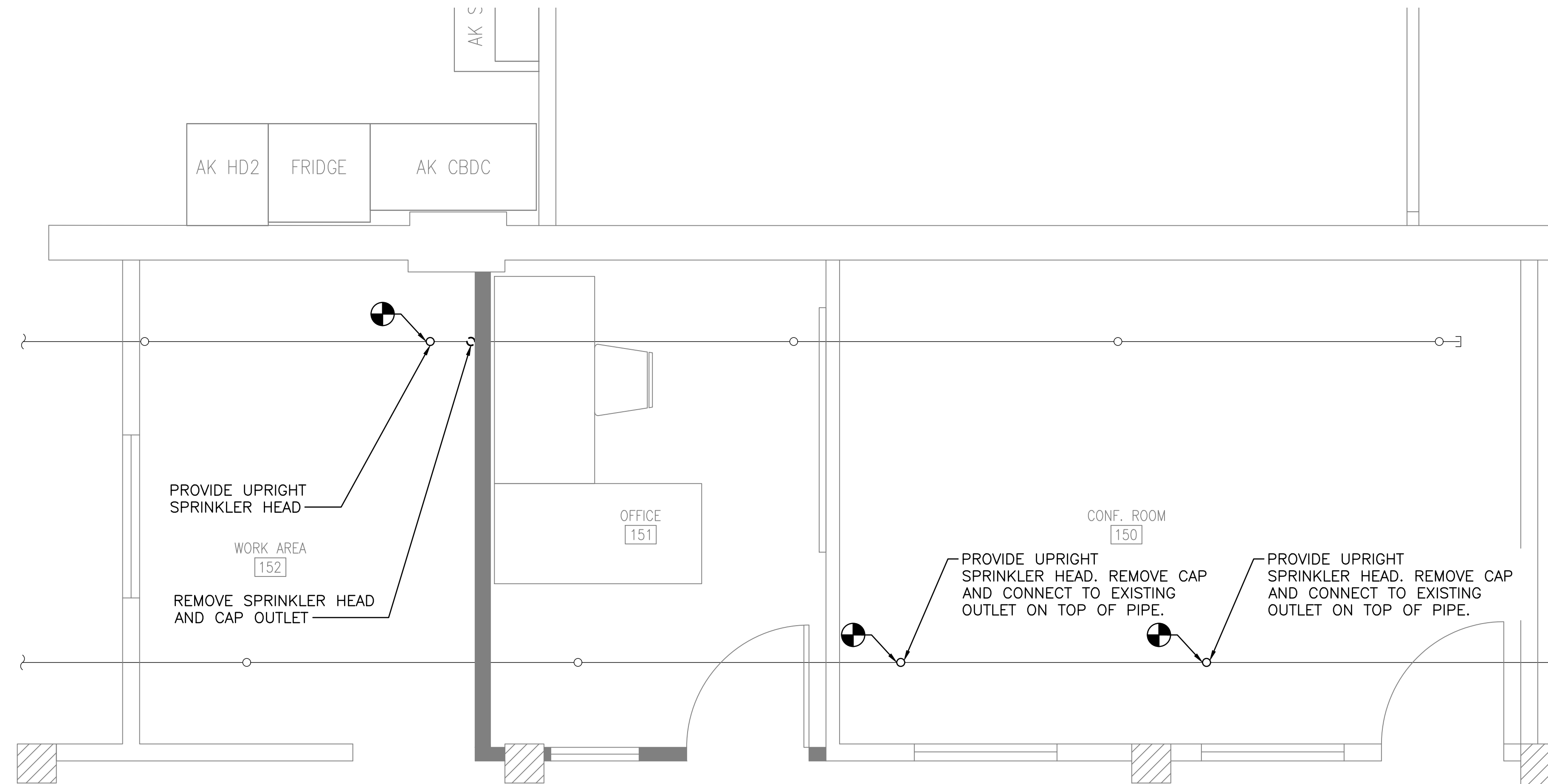

FIRE PROTECTION PLAN – INTER OFFICE
SCALE: 1/2" = 1'-0"

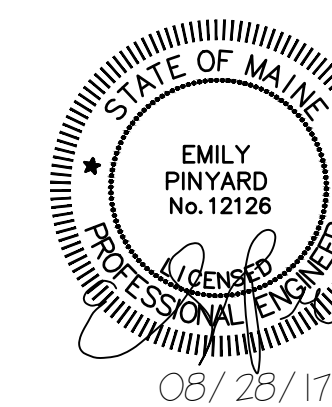
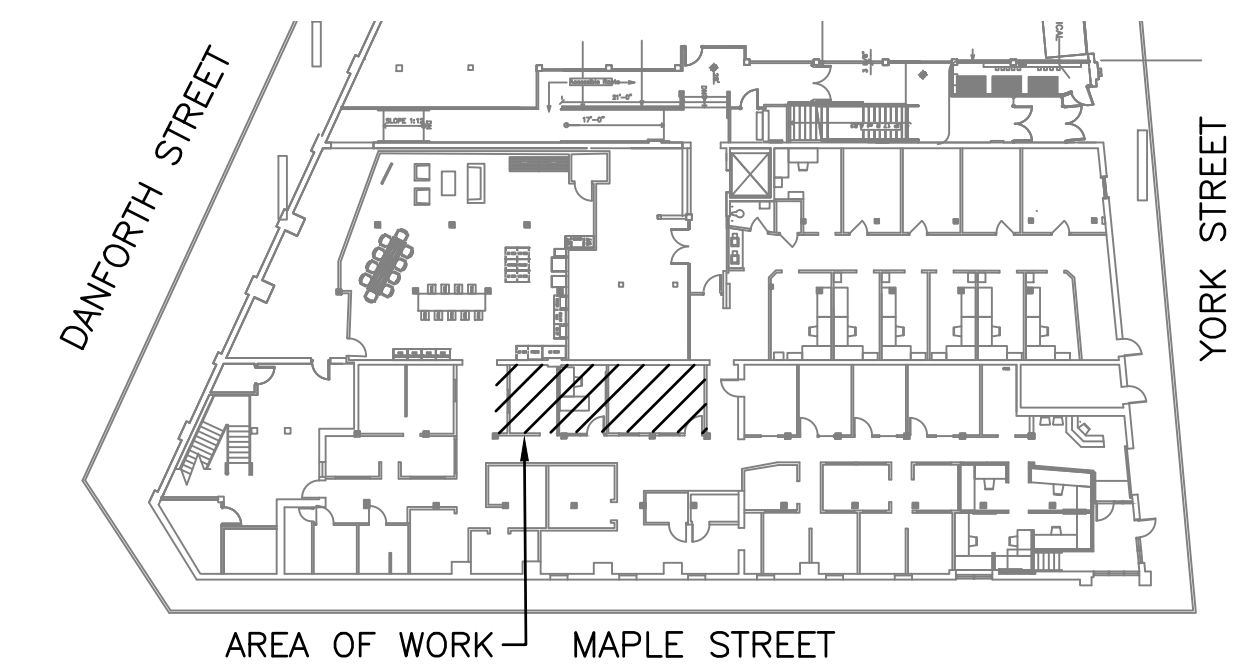

Scale: 1/2" = 1'-0"

PLEASE NOTE: THIS DOCUMENT MAY NOT ACCURATELY REPRESENT THE FINAL DOCUMENT. ONLY AN ENGINEER, ARCHITECT OR SURVEYOR SIGNED, SEALED AND DATED PAPER COPY, PROVIDED BY THIS OFFICE, MAY BE UTILIZED FOR BIDDING OR CONSTRUCTION PURPOSES.

				COLBY CO. ENGINEERING 47A YORK STREET, PORTLAND MAINE	
				NEW CUBICLE FIT-OUT/ OFFICE EXPANSION	
				FIRE PROTECTION PLAN - INTER OFFICE	
0	ISSUED FOR BIDDING	ERP	CBC	08/28/17	
REV	DESCRIPTION	DWN	APP	DATE	
SIZE: ANSI D		PROJECT NO.		DRAWING NO.	
DATE: AUG 2017		262.002.001		FP-102	
DES BY: ERP		SHEET		16 OF 19	
DWN BY: ERP		CDK BY: BLB			