

- NOTES:**
- PERFORM ALL WORK IN ACCORDANCE WITH NFPA 13 – 2010 AND ALL STATE AND LOCAL CODES AND STANDARDS.
 - NEW SPRINKLER HEADS SHALL MATCH CRITERIA OF EXISTING SPRINKLER HEADS.
 - CONTRACTOR RESPONSIBLE FOR VERIFYING SPRINKLER HEAD LAYOUT AND COORDINATING WITH ARCHITECTURAL, MECHANICAL, AND ELECTRICAL.
 - PAINT NEW SPRINKLER PIPE TO MATCH EXISTING.
 - CONTRACTOR TO DETERMINE NEW PIPE SIZES PER CODE.

- LEGEND:**
- REDUCER (CONCENTRIC)
 - END CAP
 - CONNECT TO EXISTING
 - UPRIGHT SPRINKLER
 - PENDANT SPRINKLER HEAD
 - SIDEWALL SPRINKLER HEAD
 - BREAK/CONTINUATION
 - EXISTING ITEMS TO REMAIN
 - ITEMS TO BE REMOVED
 - NEW

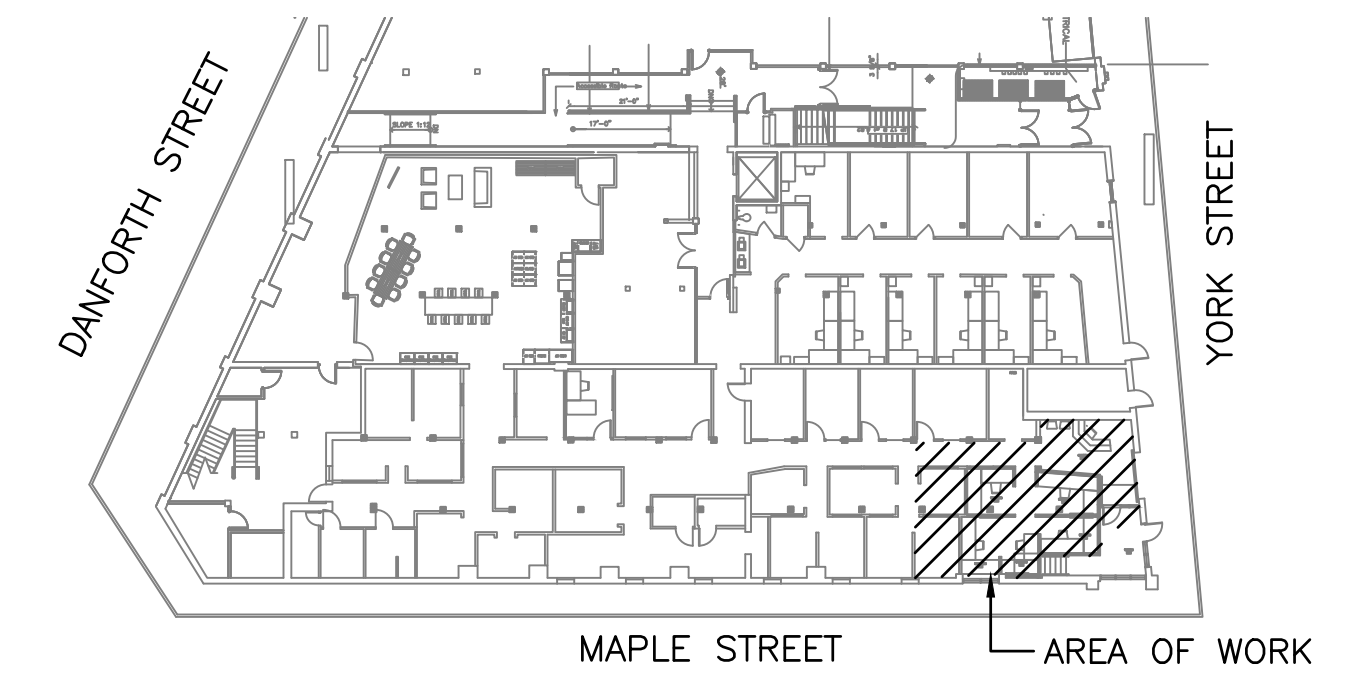
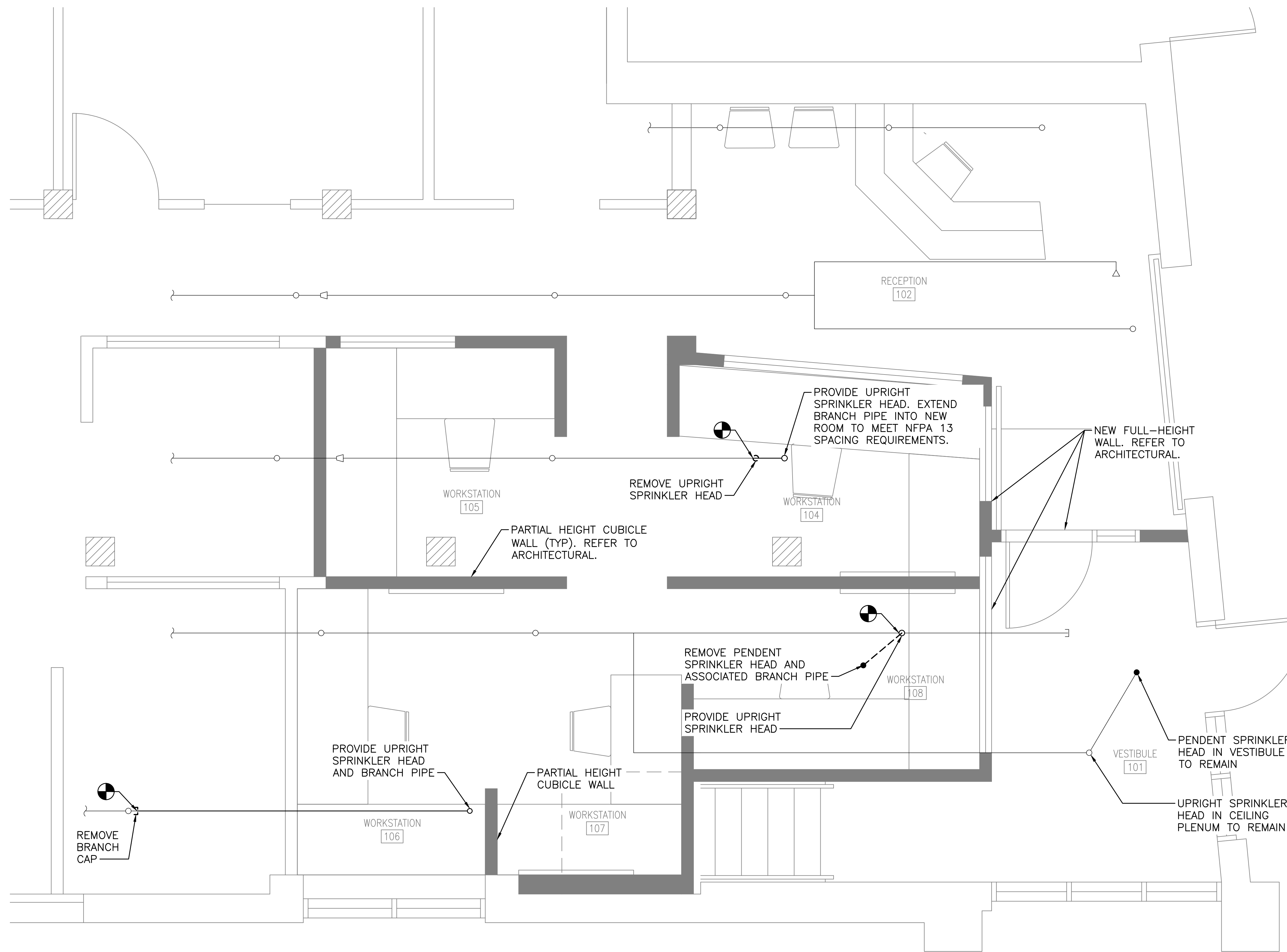

FIRE PROTECTION PLAN – FRONT OFFICE
SCALE: 1/2" = 1'-0"

LOCATION PLAN
SCALE: NTS

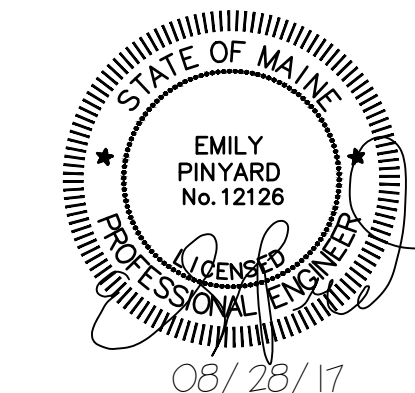

PLEASE NOTE: THIS DOCUMENT MAY NOT ACCURATELY REPRESENT THE FINAL DOCUMENT. ONLY AN ENGINEER, ARCHITECT OR SURVEYOR SIGNED, SEALED AND DATED PAPER COPY, PROVIDED BY THIS OFFICE, MAY BE UTILIZED FOR BIDDING OR CONSTRUCTION PURPOSES.

				COLBY CO. ENGINEERING 47A YORK STREET, PORTLAND MAINE	
				NEW CUBICLE FIT-OUT/ OFFICE EXPANSION	
				FIRE PROTECTION PLAN - FRONT OFFICE	
0	ISSUED FOR BIDDING	ERP	CBC	08/28/17	
REV	DESCRIPTION	DWN	APP	DATE	
SIZE: ANSI D		PROJECT NO:		DRAWING NO:	
DATE: AUG 2017		262.002.001		FP-101	
DES BY: ERP		SHEET		15 OF 19	
DWN BY: ERP					
CKD BY: BLB					

X:\262 Colby Company\262.002.001 - Office Renovation 2017\Drawings\Sheets\FP-101.dwg - 8/28/2017 11:34 AM - ZACH JONES