

DEPT. OF BUILDING INSPECTION  
CITY OF PORTLAND, ME  
SEP - 1 2006  
RECEIVED

*By Frederick R. Wheelock*  
August 30th 2006

PLANS FOR INSTALLATION  
OF LEV RESIDENTIAL ELEVATOR  
BY ALPHA ONE MEDICAL 505370

for  
MR & MRS ALFRED WAXLER  
NO. 30 IRVING STREET  
P.O. BOX NO. 6681 • TEL. 773-853  
PORTLAND, MAINE, 04103

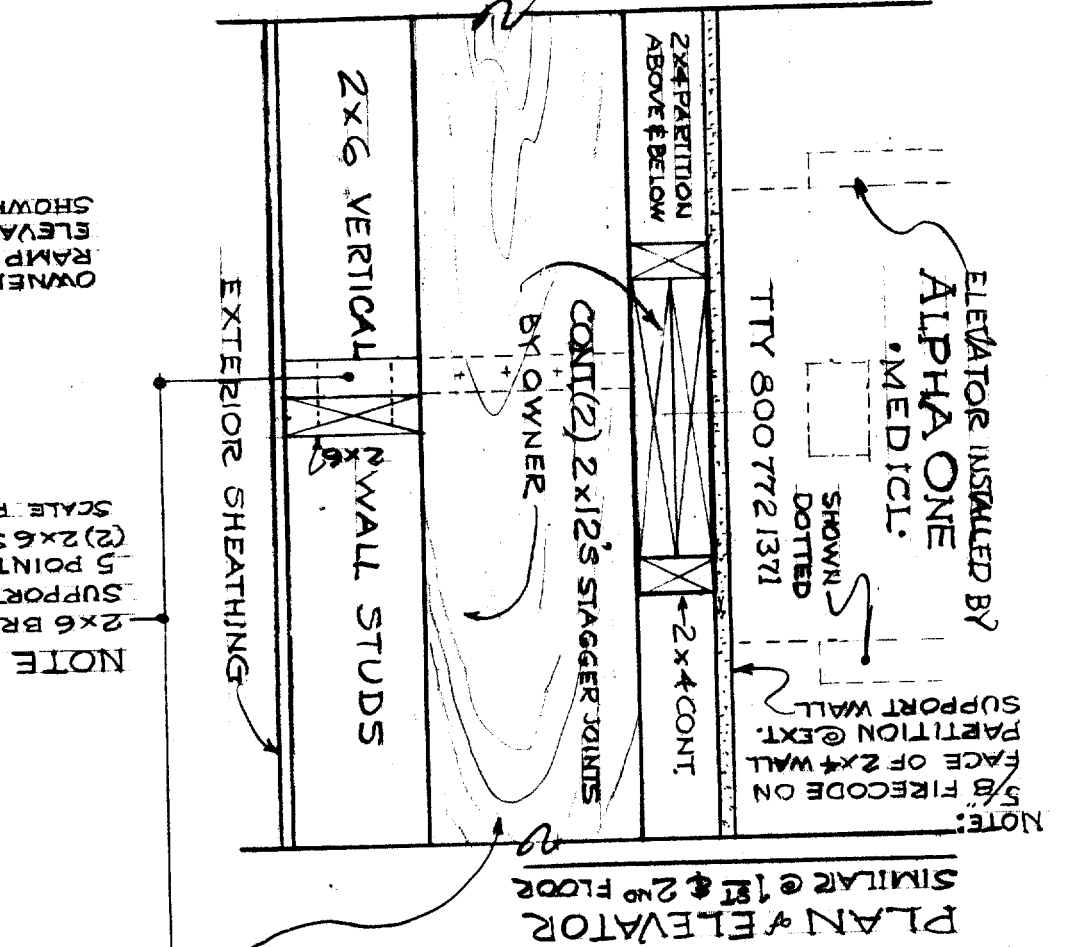
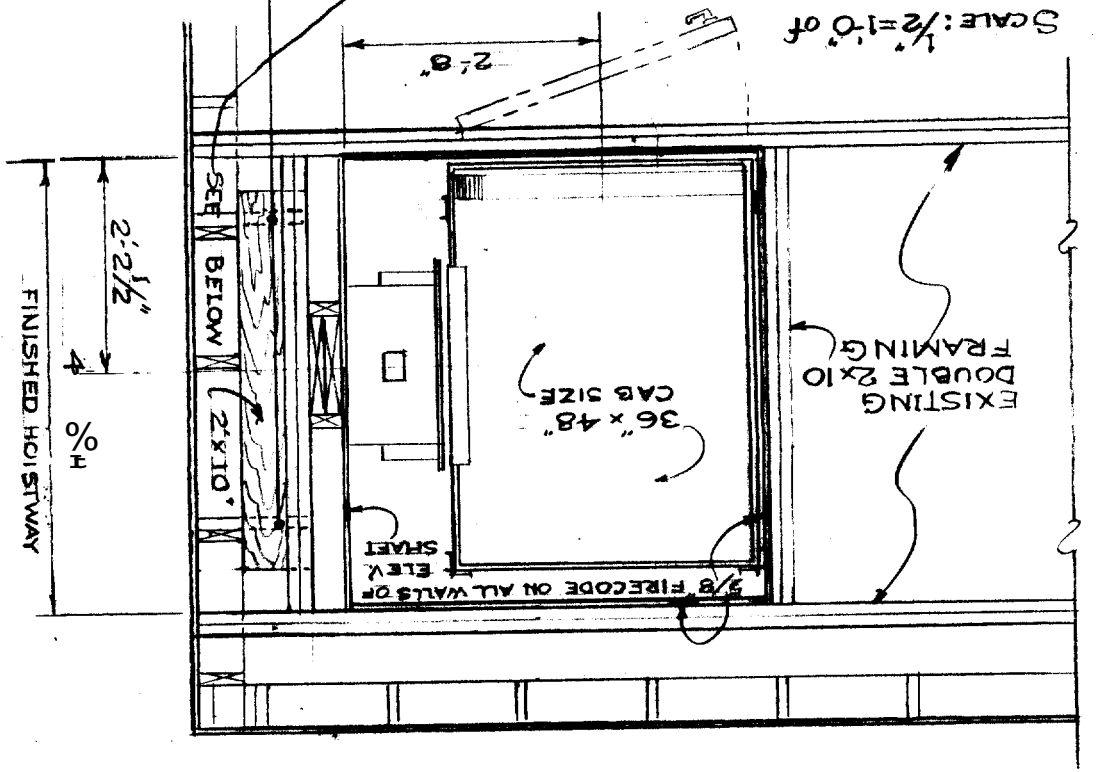

VERTICAL CROSS SECTION OF ELEVATOR SHAFT  
SCALE: 1/2"=1'-0"

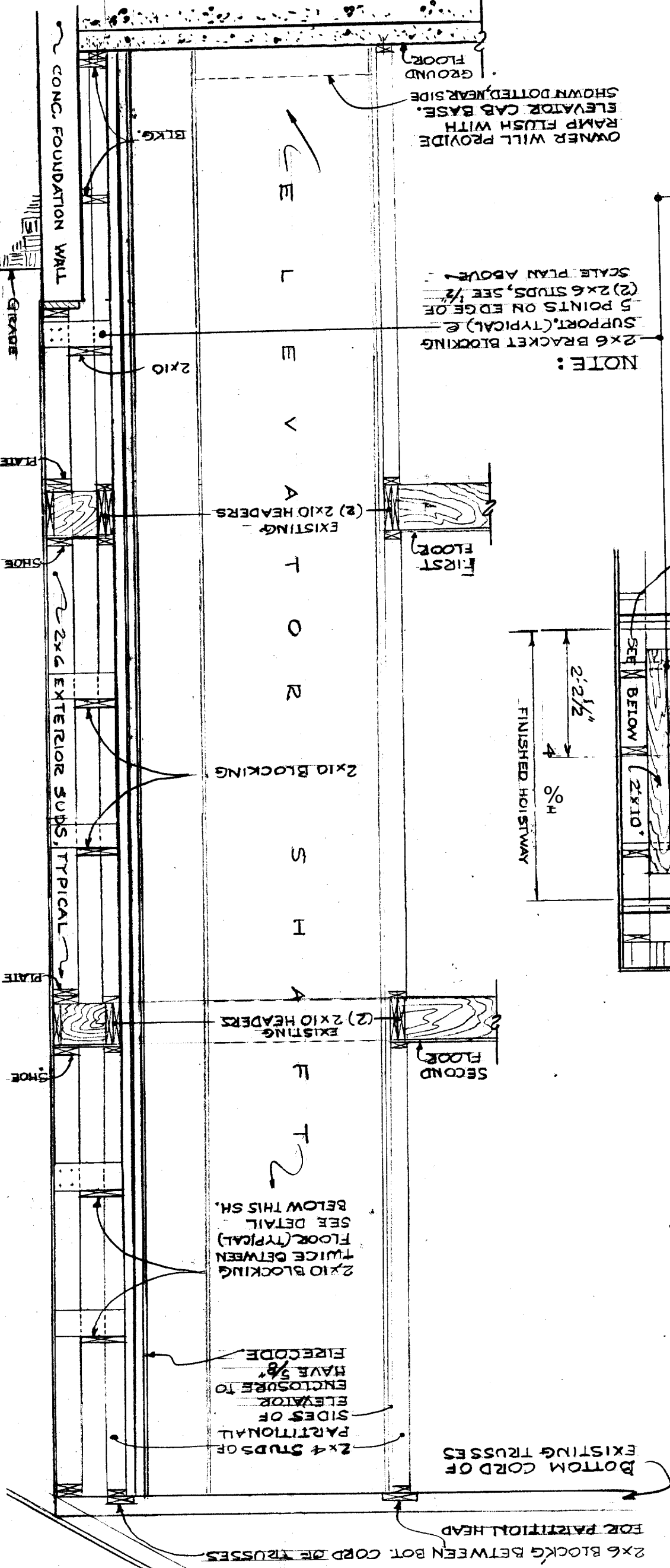

RECEIVED  
 JUL 28 2006  
 DEPT. OF BUILDING INSPECTION  
 CITY OF PORTLAND, ME

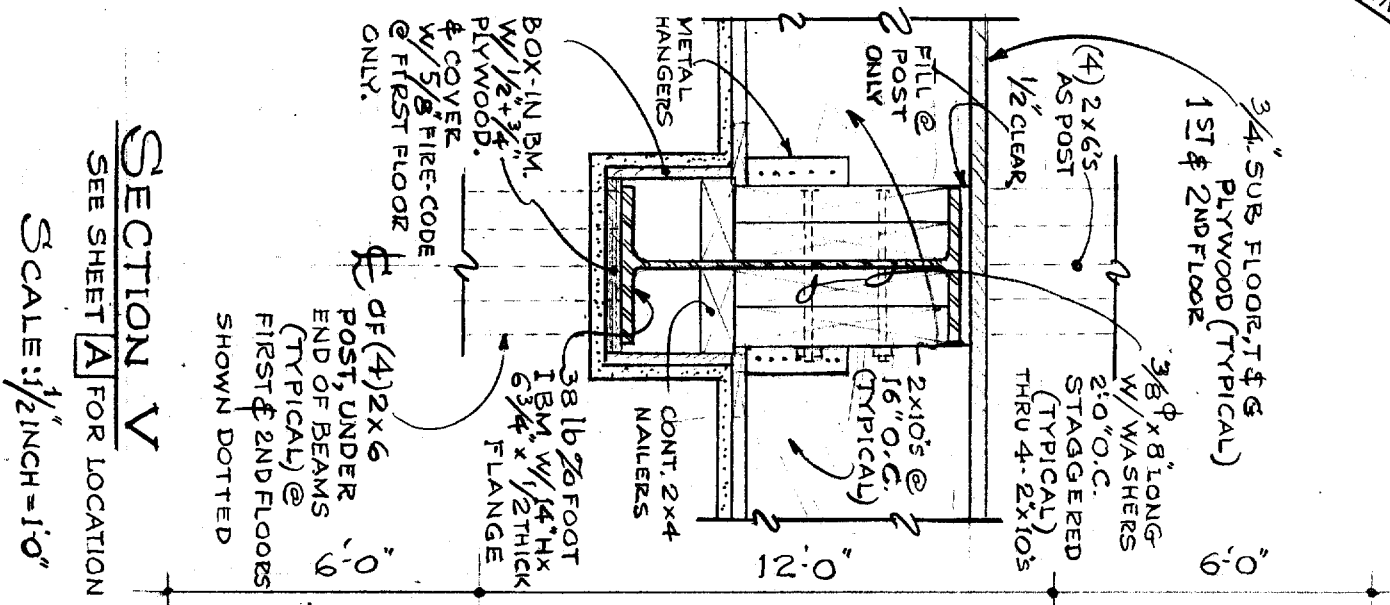

**SECTION V**  
 SEE SHEET A FOR LOCATION  
 SCALE: 1/2 INCH = 1'-0"

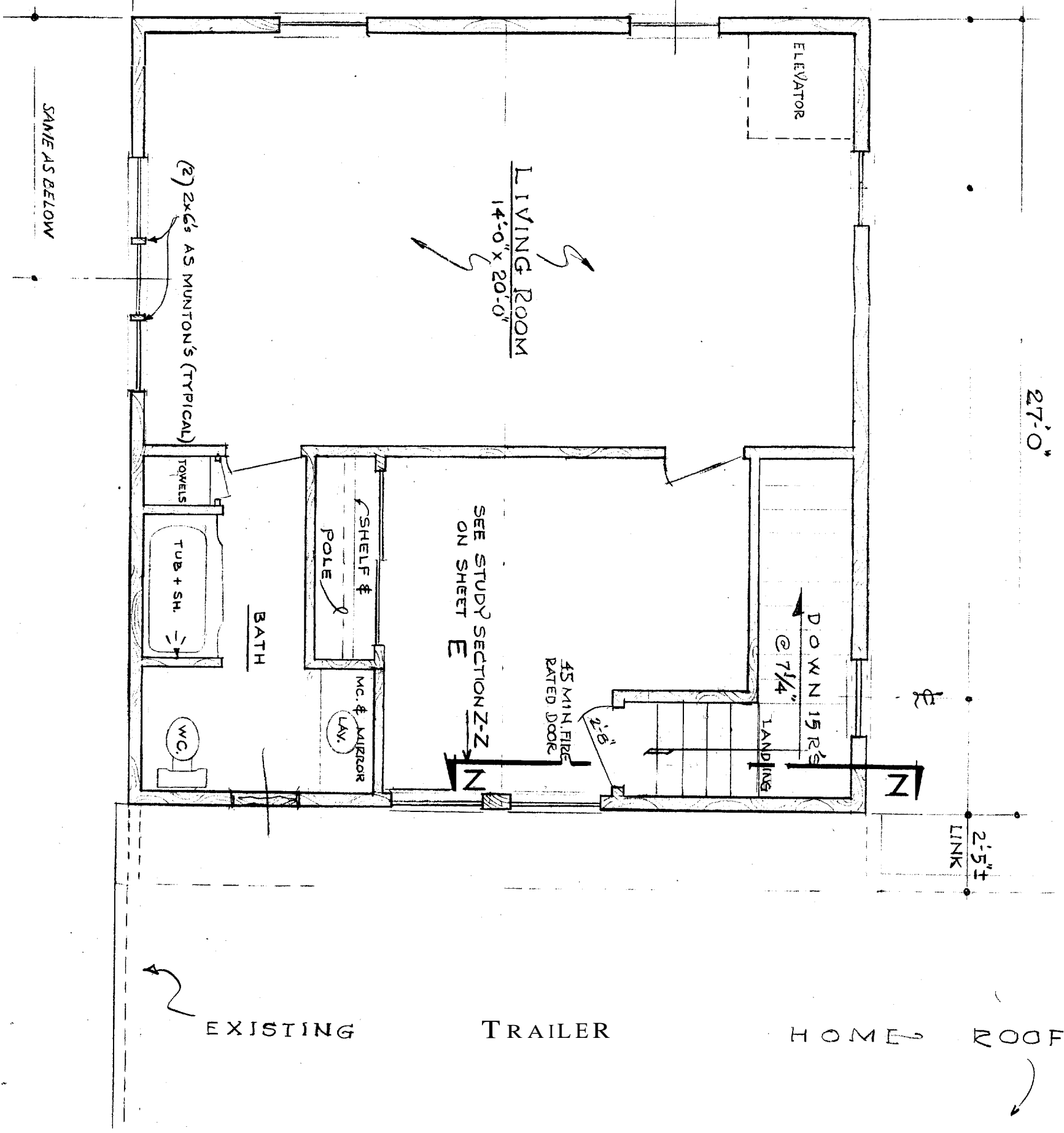

**SECOND FLOOR PLAN**

SCALE: 1/4" = 1'-0"

REVISED - JUNE 13, 2005 FRW  
 STAIRS - AUG. 18, 2005 FRW  
 AUG. 22, 2005 ADDED SECT. V  
 [C]