

G:\Master Proj Files\Via Design\Drawings\autocad\12.dwg, Layout1, 4/16/2003 11:43:35 AM, kinney, \INTSRV\HP5000-PS, 11x17, 1:1, plotted by: tek

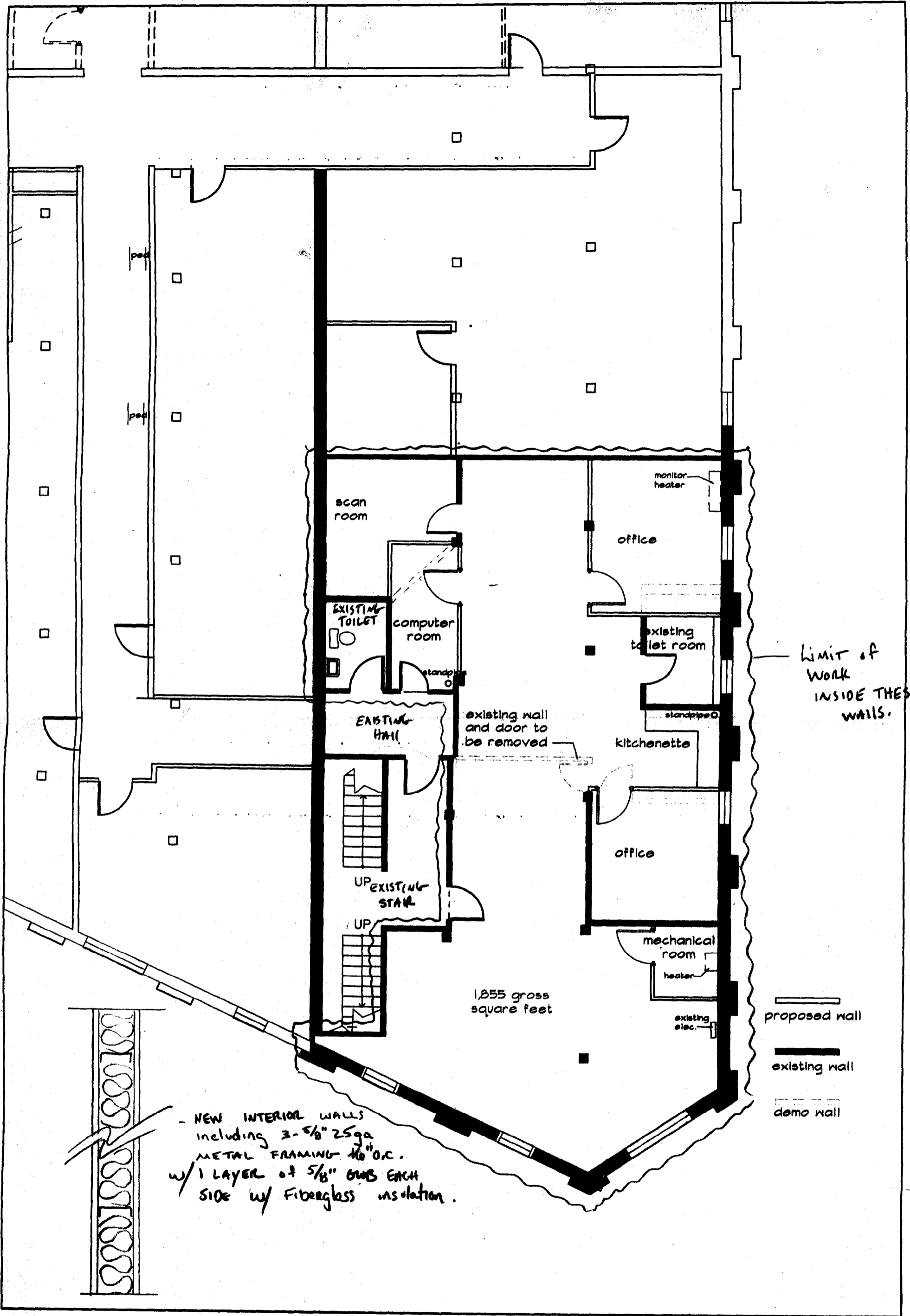

- NEW INTERIOR WALLS
including 3-5/8" 25ga
METAL FRAMING 16" O.C.
w/ 1 LAYER of 5/8" GWS EACH
SIDE w/ Fiberglass insulation.

JB Brown & Sons

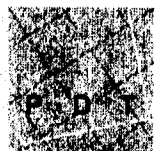

P. D. ARCHITECTS

ARCHITECTURE
INTERIOR DESIGN
PLANNING

40 BATHURST STREET
PORTLAND, ME 04101
207 776-1000
207 776-3804 FAX

TITLE

20-36 Danforth St.
FLOOR 2

JOB#

DATE 4.18.03

SCALE 1/8"=1'-0"

© COPYRIGHT

None or reproduction
of the contents of this
document is not
permitted without
written permission
of P.D. Architects
None or reproduction

SHEET

A1

AND PAINT BOTH SIDES
 (STEM)
 A STEEL STUDS @ 16" O.C.
 PATCH EXISTING

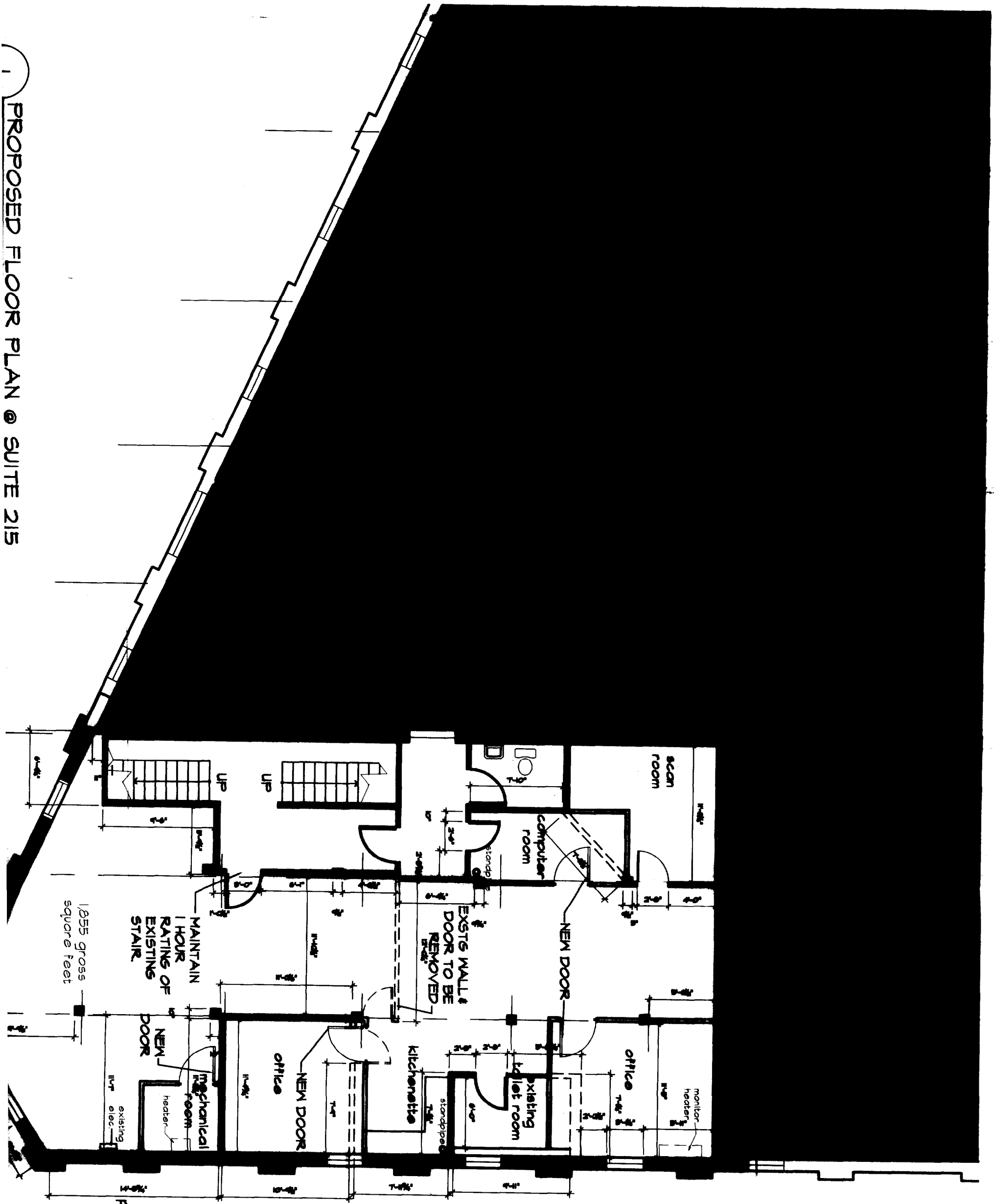

PROPOSED FLOOR PLAN @ SUITE 215

PROVIDE FIRE ALARM AND SMOKE DETECTION PER CODE.
 MAINTAIN EXISTING NFPA 15 SPRINKLER SYSTEM.
 PROVIDE ELECTRICAL OUTLETS PER CODE.
 ALL NEW DOORS SHALL BE 3'-0" x 6'-8" IN HOLLOW METAL FRAMES. PROVIDE PASSAGE HARDWARE (LEVER HANDLES) AT ALL DOORS. ENTRY DOOR SHALL HAVE A CLASSROOM TYPE LOCKSET.

proposed wall
 existing wall
 damp wall

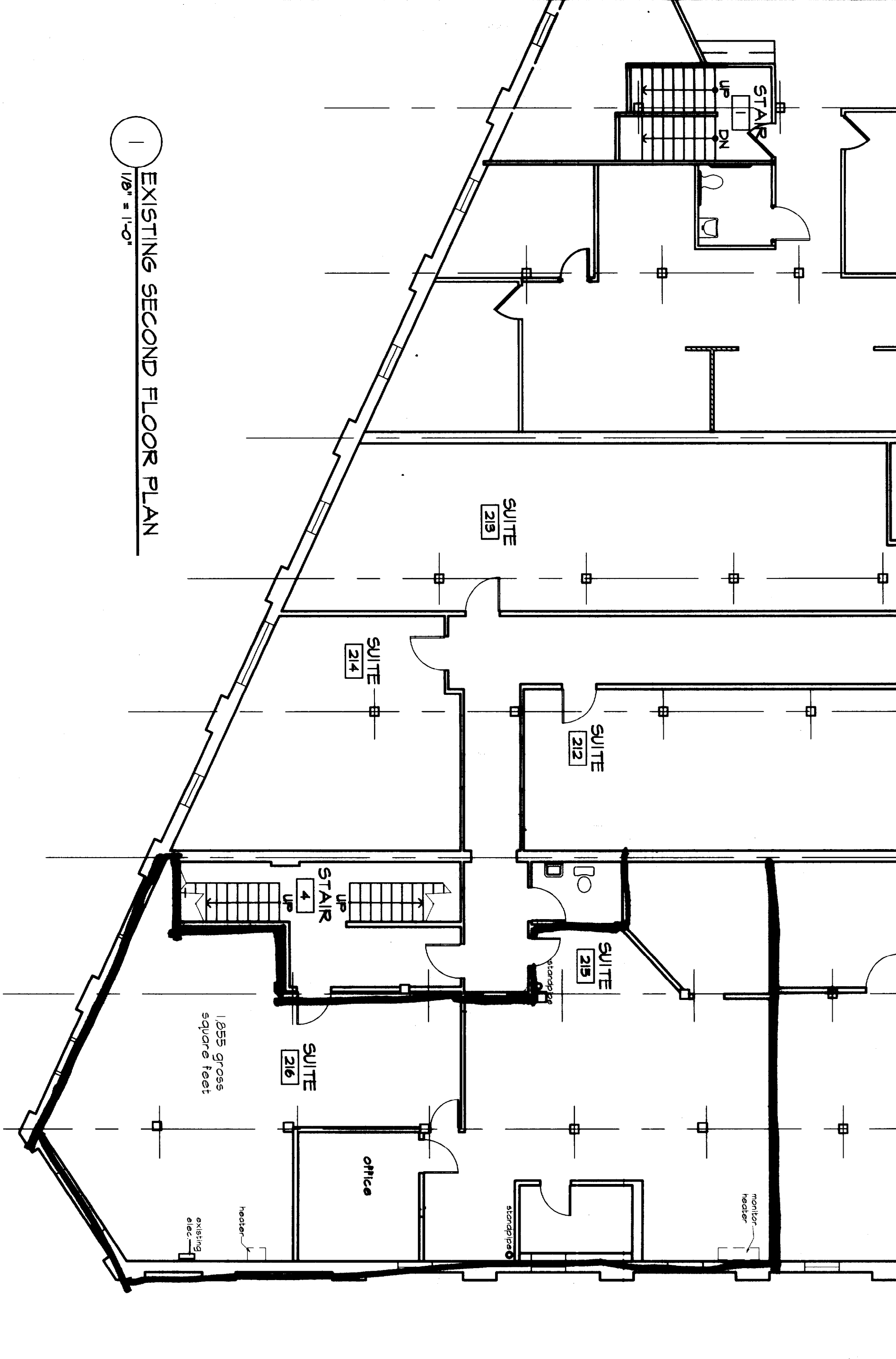

1
1/8" = 1'-0"
EXISTING SECOND FLOOR PLAN

1855 gross square feet

TITLE
EXISTING CONDITIONS
SECOND FLOOR PLAN

COPYRIGHT 2003
PDT Architects
Reuse or reproduction of the
contents of this document is not
permitted without written
permission of PDT Architects.

SCALE:
AS NOTED

JOB NO.
03-088

ISSUE
AUGUST 6, 2003

DRWN CHK
PDT PDT

SHEET
AB-2