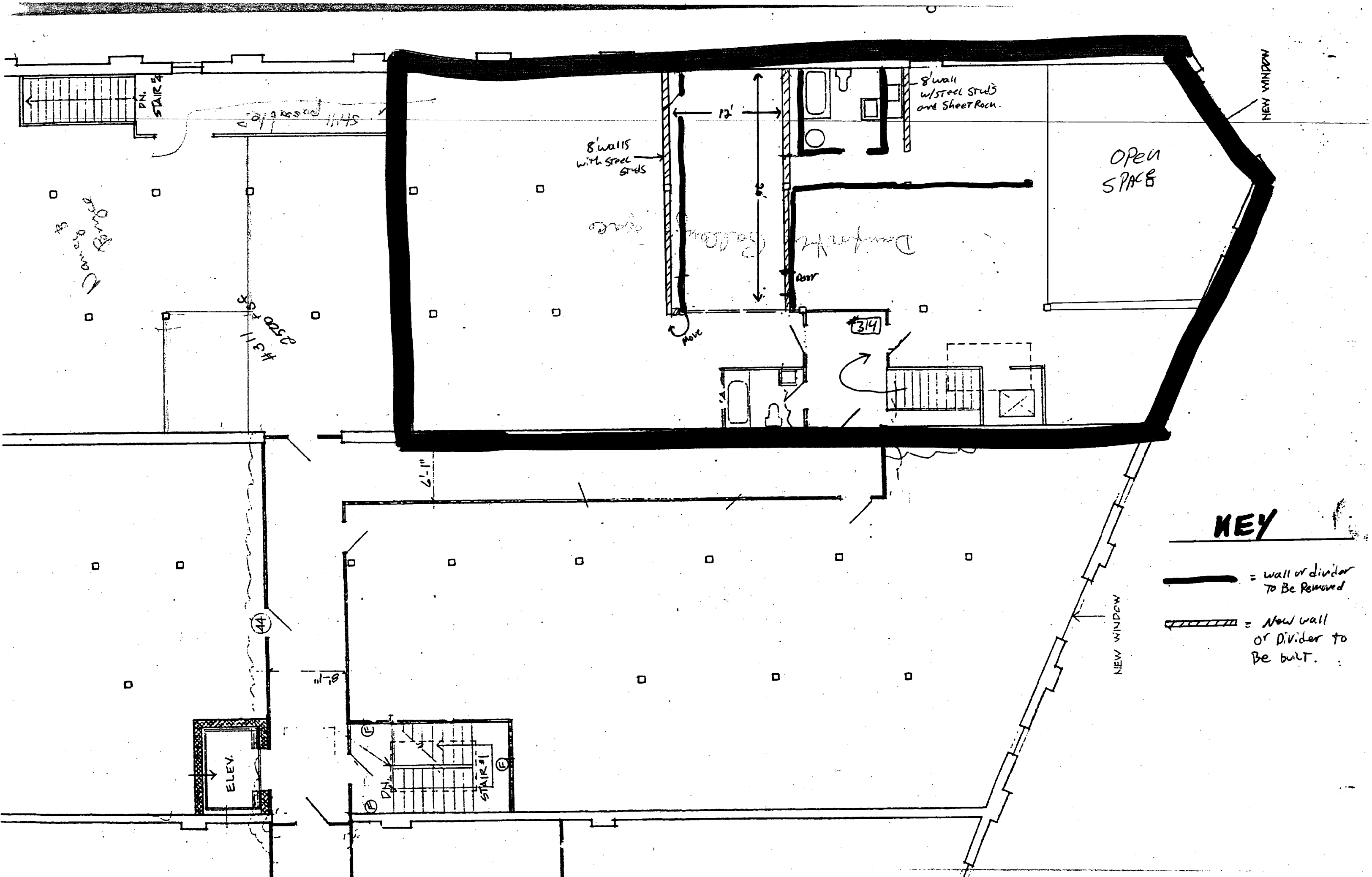

DN. STAIR #4
8' walls with steel studs
12'
8' wall w/steel studs and Sheet Rock.
NEW WINDOW
Open SPACE
Door
Move
314
6'-1"
44
8'-1"
ELEV.
DN.
STAIR #1
NEW WINDOW
KEY
= wall or divider To Be Removed
= New wall or Divider to Be built.