

851-4811 - HIS PAPER
 Fax outlets - 2
 Connect Phone - 16 (need 2)
 Future Phone - 10

ANDY GRAHAM
 off 774-2689
 Fax 772-6378

INSTALLERS COPY

842-4599
 SOB
 851-4811
 1/16/98

Note:
 3rd floor
 installation
 7/8

CUNNINGHAM SECURITY SYSTEMS
 313 READ STREET
 PORTLAND, ME 04103
 207-878-5858

Color works
 ANDY GRAHAM
 774-2689

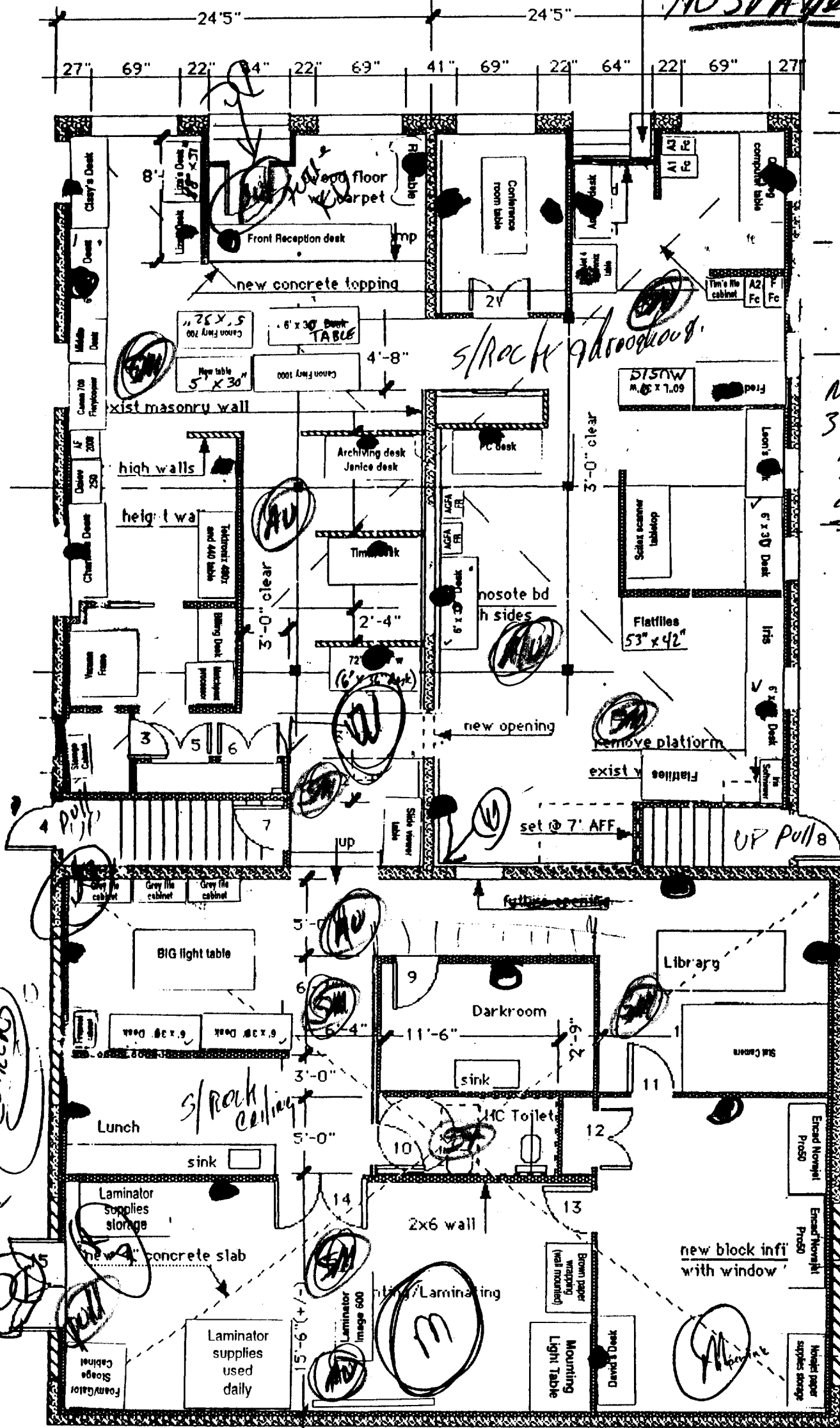

FIRST FLOOR PLAN

SCALE - 1/8" = 1'-0"

Phone 5-27-98

→ 514 53 York St. Bldg.

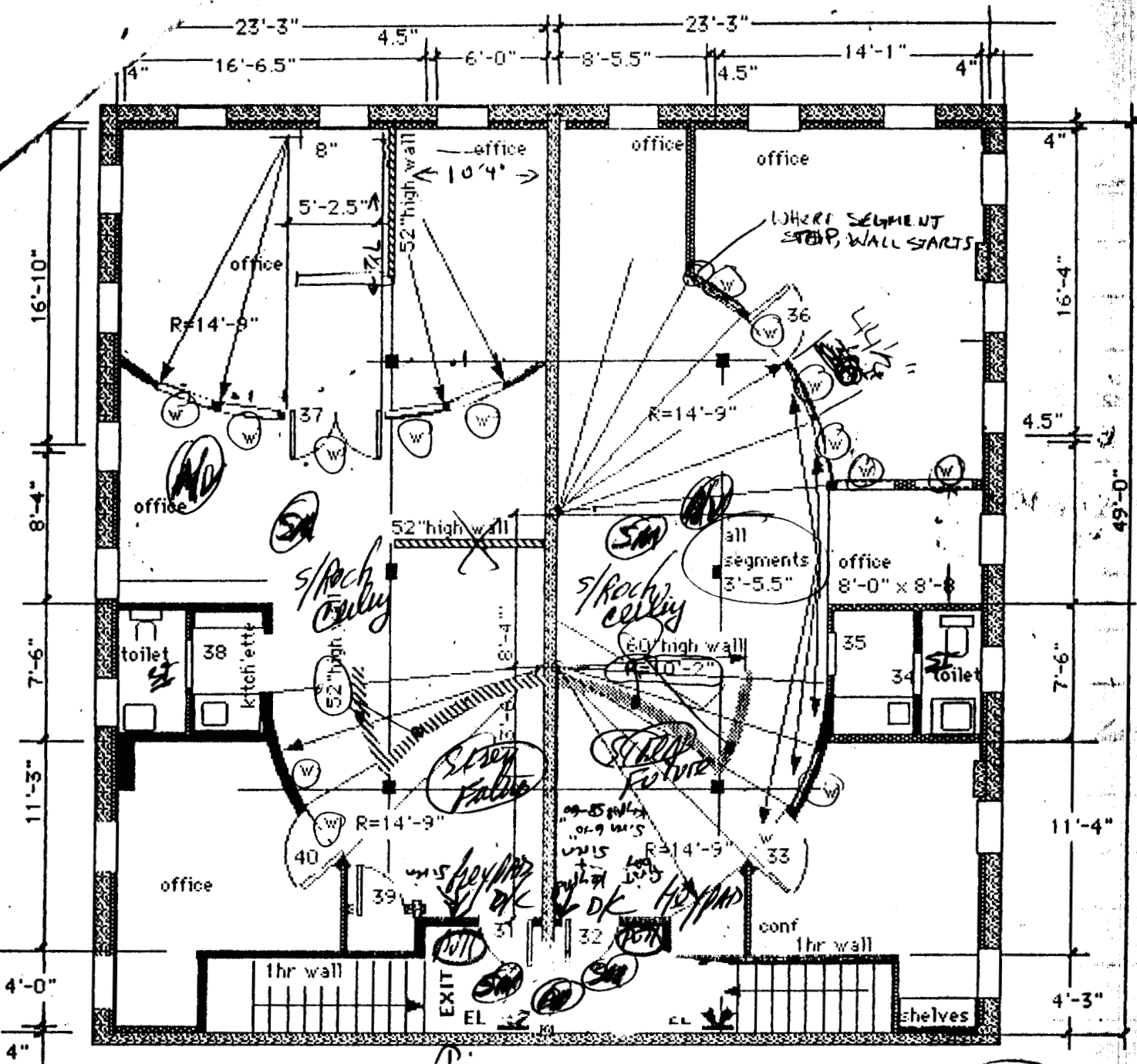

15' 2" x 4" door w/ 2' 6" x 8" glass above 5'

51 YORK STREET 3RD FLOOR PD
 SCALE = 1/8" = 1'-0" **REVISED JUNE 17, 1998**

DOOR SCHEDULE - 2ND FLOOR

- 31) 36 X 80 INSUL. METAL, 1 HR RATED DOOR
- 32) 36 X 80 INSUL. METAL, 1 HR RATED DOOR
- 33) 36 X 80 YOOD DOOR W/ FULL GLASS
- 34) 28 X 80 FLUSH YOOD, POCKET DOOR
- 35) 28 X 80 FLUSH YOOD, POCKET DOOR
- 36) 36 X 80 YOOD DOOR W/ FULL GLASS
- 37) 2 (30 X 80) YOOD DOORS, W/ FULL GLASS
- 38) 28 X 80 FLUSH YOOD, POCKET DOOR
- 39) 28 X 80 YOOD DOOR HC FLUSH
- 40) 36 X 80 YOOD DOOR W/ FULL GLASS
- 41)

-
- 4 smoke
 - 3 AUV's
 - 2 stairs
 - 2 pulls
 - 2 doors - Future
 - 2 doors "
 - 2 doors "
- Associates
Architects - Planners



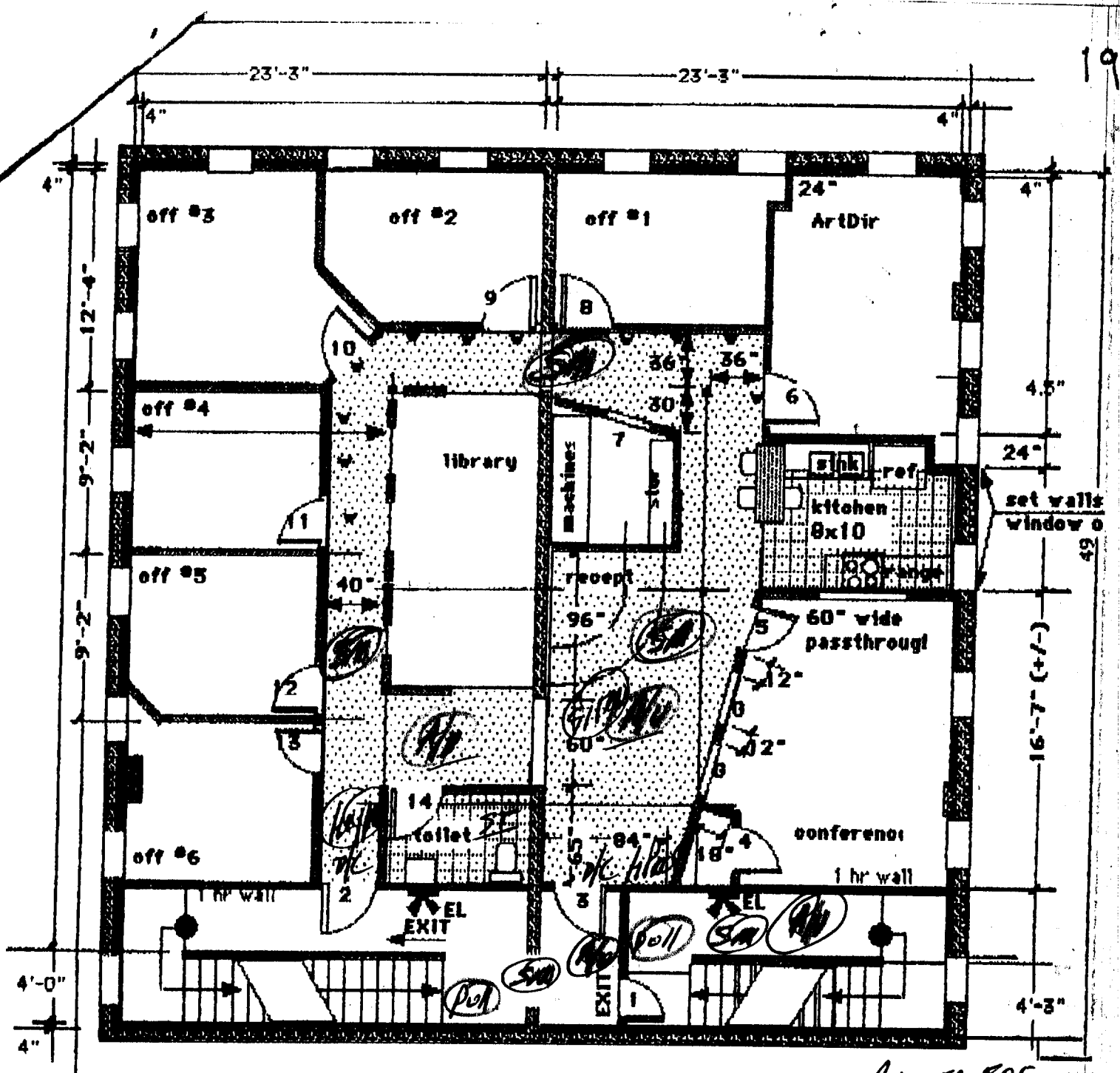

- 5 smoke
 - 4 APU's
 - 2 pulls

DOOR SCHEDULE

- 1) 36 x 80 solid core fire door, 1 hr
- 2) 36 x 80 solid core fire door, 1 hr
- 3) 36 x 80 solid core fire door, 1 hr
- 4) 36 x 80 flush wood
- 5) 36 x 80 wood, full glass panel
- 6) 36 x 80 wood, full glass panel
- 7) 30 x 80 cased opening - no door

- 8) 36 x 80 solid core, flush
- 9) 36 x 80 solid core, flush
- 10) 36 x 80 wood, full glass panel
- 11) 36 x 80 solid core, flush
- 12) 36 x 80 solid core, flush
- 13) 36 x 80 solid core, flush
- 14) 36 x 80 solid core - toilet hdwr

INTERIOR WINDOWS

- V) unframed glass above 7'-0"
- O) 36 x 62 glass panel in wall

REVISE FOR FUTURE BA

51 YORK STREET - SECOND FLOOR PLAN

SCALE = 1/8" = 1'-0"

FLOOR PLAN 7/1/98

UNFINISHED BASEMENT

