

A B C D E F G H K L M N O
 9'-4" 9'-4" 11'-6" 9'-3 1/2" 10'-8 1/2" 8'-7 1/2" 8'-7 1/2" 12'-10" 4'-8" 6'-4" 8'-9" 5'-0"

| LINTEL SCHEDULE | | |
|-----------------|----------------|---------|
| MARK | CLEAR SPAN | LINTEL |
| L1 | < 6'-0" | (2)WXXX |
| L2 | 6'-0" - 7'-0" | |
| L3 | 7'-0" - 12'-0" | |

NOTE: LINTEL SCHEDULE TO FOLLOW AFTER FINAL CONFIGURATION OF WALL OPENINGS IS DETERMINED

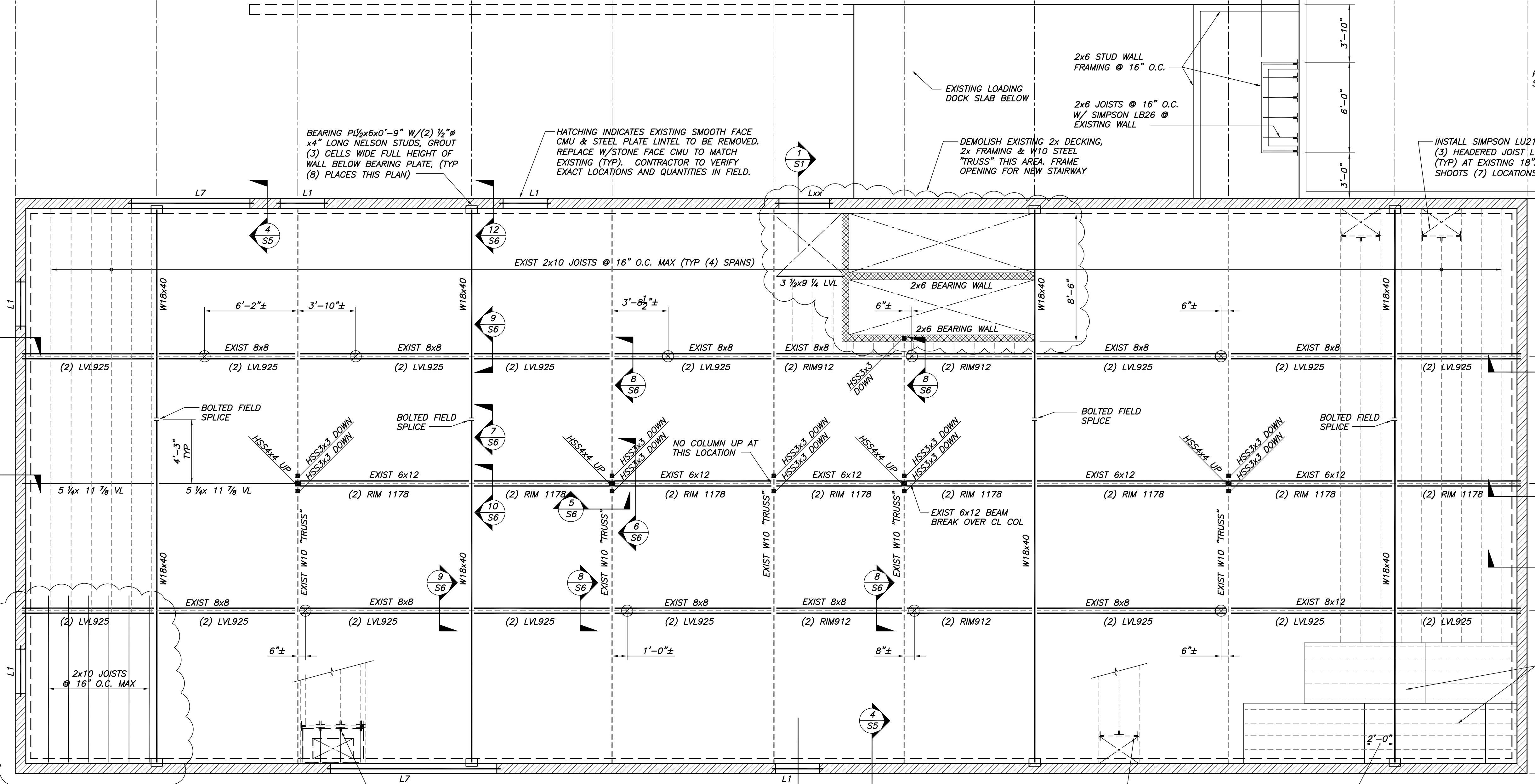
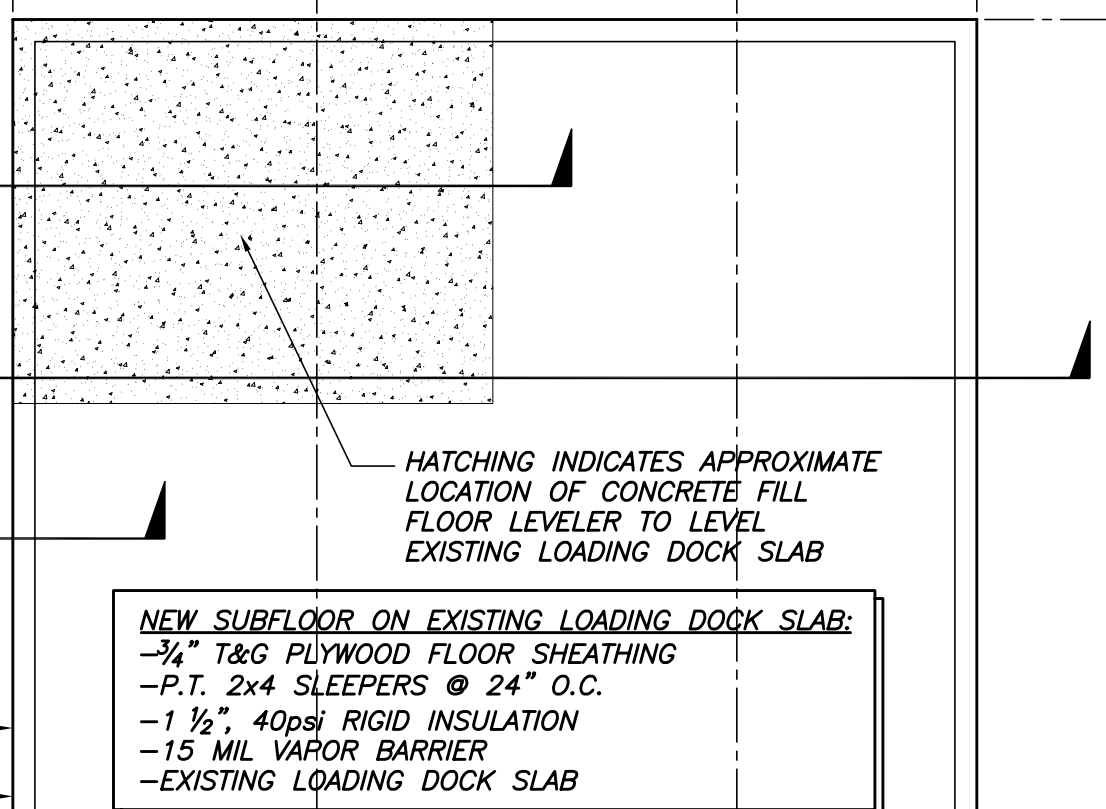

- PLAN NOTES:
- FLOOR IS TO BE LEVELLED AS PART OF CONSTRUCTION.
 - EXISTING W10 BEAMS ARE TO BE PLUMBED & SHIMMED TO BOT. OF NEW FLOOR SHEATHING. ATTACH EXISTING W10 BEAM TO NEW FLOOR SHEATHING W/ WAFFER HEAD TEK SCREWS. SEE SECTIONS FOR ADDITIONAL INFORMATION.
 - "LVL925" INDICATES 1 3/4"x9 1/4" LVL TO BE SISTERED, GLUED & NAILED TO EXISTING WOOD BEAMS. SEE SECTION FOR ADDITIONAL INFORMATION.
 - "RIM1178" INDICATED 1 1/2"x11 7/8" RIM BOARD (VERSA RIM) TO BE SISTERED TO EXIST WOOD BEAMS. SEE SECTIONS FOR ADD'L INFORMATION.
 - ⊗ INDICATES SPLICE POINTS IN EXIST FLOOR BEAM.
 - "RIM912" INDICATED 1 1/2"x9 1/2" RIM BOARD (VERSA RIM) TO BE SISTERED TO EXIST WOOD BEAMS. SEE SECTIONS FOR ADD'L INFORMATION.

SECOND FLOOR FRAMING PLAN
 1/4"=1'-0"



NOT FOR CONSTRUCTION
 ISSUED FOR PRICING
 3/26/2003

THIS DRAWING IS AN INSTRUMENT OF SERVICE AND SHALL REMAIN THE PROPERTY OF BECKER STRUCTURAL ENGINEERS INC. IT SHALL NOT BE REPRODUCED, COPIED, LENT OR DISPOSED OF DIRECTLY OR INDIRECTLY NOR USED FOR ANY PURPOSE OTHER THAN FOR WHICH IT IS SPECIFICALLY FURNISHED AND MUST BE RETURNED TO BECKER STRUCTURAL ENGINEERS INC. ON COMPLETION OF WORK, IF REQUESTED.

| APPROVED | DESCRIPTION | DATE |
|------------------|-------------|------|
| | | |
| DESIGNED BY: EAP | REV. NO. | |
| DRAWN BY: MC | | |
| CHECKED BY: PBB | | |
| SCALE: | NOTED | |
| DATE: | 03/26/03 | |

PROJECT: 75 YORK STREET
 PROFESSIONAL OFFICES
 PORTLAND, MAINE
 SECOND FLOOR FRAMING PLAN