

DISPLAY THIS CARD ON PRINCIPAL FRONTAGE OF WORK



CITY OF PORTLAND

BUILDING PERMIT

This is to certify that **JB BROWN & SONS**

Located At **85 YORK ST**

Job ID: **2012-03-3489-ALTCOMM**

CBL: **040- C-025-001**

has permission to install wall signage and a 5 foot Awning for Sol Food Group.
provided that the person or persons, firm or corporation accepting this permit shall comply with all of the provisions of the Statutes of Maine and of the Ordinances of the City of Portland regulating the construction, maintenance and use of the buildings and structures, and of the application on file in the department.

Notification of inspection and written permission procured before this building or part thereof is lathed or otherwise closed-in. 48 HOUR NOTICE IS REQUIRED.

A final inspection must be completed by owner before this building or part thereof is occupied. If a certificate of occupancy is required, it must be

Fire Prevention Officer

Code Enforcement Officer / Plan Reviewer

05/17/2012

THIS CARD MUST BE POSTED ON THE STREET SIDE OF THE PROPERTY
PENALTY FOR REMOVING THIS CARD

BUILDING PERMIT INSPECTION PROCEDURES

Please call 874-8703 or 874-8693 (ONLY)

or email: buildinginspections@portlandmaine.gov

With the issuance of this permit, the owner, builder or their designee is required to provide adequate notice to the city of Portland Inspections Services for the following inspections. Appointments must be requested 48 to 72 hours in advance of the required inspection. The inspection date will need to be confirmed by this office.

- **Please read the conditions of approval that is attached to this permit!! Contact this office if you have any questions.**
 - **Permits expire in 6 months. If the project is not started or ceases for 6 months.**
 - **If the inspection requirements are not followed as stated below additional fees may be incurred due to the issuance of a "Stop Work Order" and subsequent release to continue.**
1. Sign/ Awning Location
 2. Close-In: Electrical, Framing, Plumbing
 3. Final

The project cannot move to the next phase prior to the required inspection and approval to continue, REGARDLESS OF THE NOTICE OF CIRCUMSTANCES.

IF THE PERMIT REQUIRES A CERTIFICATE OF OCCUPANCY, IT MUST BE PAID FOR AND ISSUED TO THE OWNER OR DESIGNEE BEFORE THE SPACE MAY BE OCCUPIED.



PORTLAND MAINE

Strengthening a Remarkable City, Building a Community for Life • www.portlandmaine.gov

Acting Director of Planning and Urban Development
Gregory Mitchell

Job ID: 2012-03-3489-ALTCOMM

Located At: 85 YORK ST

CBL: 040- C-025-001

Conditions of Approval:

Zoning

1. This permit is being issued for the 5' metal awning with signage and the 4' x 6' box sign only. A separate permit will have to be applied for separately to add any more signage.

Building

1. Separate permits are required for any **electrical**: plumbing, sprinkler, fire alarm, HVAC systems, commercial hood exhaust systems and fuel tanks. Separate plans may need to be submitted for approval as a part of this process.
2. 3202.2.3 Awnings. The vertical clearance from the public right-of-way to the lowest part of any awning, including valances, shall be 7 feet minimum.
3. 3202.3.1 Awnings, canopies, marquees and signs. Awnings, canopies, marquees and signs shall be constructed so as to support applicable loads as specified in Chapter 16. Awnings, canopies, marquees and signs with less than 15 feet clearance above the sidewalk shall not extend into or occupy more than two-thirds the width of the sidewalk measured from the building. Stanchions or columns that support awnings, canopies, marquees and signs shall be located not less than 2 feet in from the curb line.

City of Portland, Maine - Building or Use Permit Application

389 Congress Street, 04101 Tel: (207) 874-8703, FAX: (207) 8716

Job No: 2012-03-3489-ALTCOMM 2012-43403-SIGN	Date Applied: 5/1/2012	CBL: 040- C-025-001	
Location of Construction: 85 YORK ST	Owner Name: JB BROWN & SONS	Owner Address: PO BOX 207 PORTLAND, ME 04112	Phone: 207-774-5908
Business Name: El Rayo Cantina	Contractor Name: DSO Fabrications	Contractor Address: 15 Thunder RD., Scarborough ME 04074	Phone: (207) 653-0175
Lessee/Buyer's Name: Tod Dana – Sol Food Group, LLC	Phone: 207-671-5566	Permit Type: SIGN	Zone: B-3
Past Use: Restaurant	Proposed Use: Same – restaurant – install 4' x 6' wall sign & 5' metal awning with 4 sf of signage	Cost of Work:	CEO District:
		Fire Dept: <input type="checkbox"/> Approved <input type="checkbox"/> Denied <input type="checkbox"/> N/A Signature:	Inspection: Use Group: Type: <i>S91</i> <i>IBC, 2009</i> <i>(10/3/12)</i> Signature: 
Proposed Project Description: install signage & metal awning		Pedestrian Activities District (P.A.D.)	
Permit Taken By:	Zoning Approval		

<p>1. This permit application does not preclude the Applicant(s) from meeting applicable State and Federal Rules.</p> <p>2. Building Permits do not include plumbing, septic or electrical work.</p> <p>3. Building permits are void if work is not started within six (6) months of the date of issuance. False informatin may invalidate a building permit and stop all work.</p>	Special Zone or Reviews <input type="checkbox"/> Shoreland <input type="checkbox"/> Wetlands <input type="checkbox"/> Flood Zone <input type="checkbox"/> Subdivision <input type="checkbox"/> Site Plan <input type="checkbox"/> Maj <input type="checkbox"/> Min <input type="checkbox"/> MM Date: <i>OK w/condition</i> <i>5/9/12 ARU</i>	Zoning Appeal <input type="checkbox"/> Variance <input type="checkbox"/> Miscellaneous <input type="checkbox"/> Conditional Use <input type="checkbox"/> Interpretation <input type="checkbox"/> Approved <input type="checkbox"/> Denied Date:	Historic Preservation <input checked="" type="checkbox"/> Not in Dist or Landmark <input type="checkbox"/> Does not Require Review <input type="checkbox"/> Requires Review <input type="checkbox"/> Approved <input type="checkbox"/> Approved w/Conditions <input type="checkbox"/> Denied Date: <i>ARU</i>
	CERTIFICATION		

I hereby certify that I am the owner of record of the named property, or that the proposed work is authorized by the owner of record and that I have been authorized by the owner to make this application as his authorized agent and I agree to conform to all applicable laws of this jurisdiction. In addition, if a permit for work described in the appication is issued, I certify that the code official's authorized representative shall have the authority to enter all areas covered by such permit at any reasonable hour to enforce the provision of the code(s) applicable to such permit.

SIGNATURE OF APPLICANT	ADDRESS	DATE	PHONE
RESPONSIBLE PERSON IN CHARGE OF WORK, TITLE		DATE	PHONE



Sign - 2012-43403 Child Entered 5/1/12

(B3)

Signage/Awning Permit Application

Parent → 2012-03-3489 - ALT Comm

If you or the property owner owes real estate or personal property taxes or user charges on any property within the City, payment arrangements must be made before permits of any kind are accepted.

201243403

Location/Address of Construction: 85 YORK STREET		
Tax Assessor's Chart, Block & Lot Chart# Block# Lot# 40 C 25	Owner: JB BROWN + SONS	Telephone: 774-5908
Lessee/Buyer's Name (If Applicable) Sol Food Group, LLC d/b/a EL RAYO Tod Dana	Contractor name, address & telephone: DSO Fabrication 15 Thunder Road Scarborough, Maine 207-653-0175	Total s.f. of signage x \$2.00 48.00 Per s.f. plus \$30.00 For H.D. signage \$75.00 Fee: \$ _____ 70.00 Awning Fee= cost of work 5000 Total Fee: \$ 118.00
Who should we contact when the permit is ready: Tod Dana phone: 671-5566		
Tenant/allocated building space frontage (feet): Length: 30' Height: 18'		
Lot Frontage (feet) 30 45 Single Tenant or Multi Tenant Lot MULTI		
Current Specific use: RESTAURANT/BAR		
If vacant, what was prior use: _____		
Proposed Use: _____		
Information on proposed sign(s):		
Freestanding (e.g., pole) sign? Yes <input type="checkbox"/> No <input checked="" type="checkbox"/> Dimensions proposed: _____ Height from grade: _____		
Bldg. wall sign? (attached to bldg) Yes <input checked="" type="checkbox"/> No <input type="checkbox"/> Dimensions proposed: 4x6' 24'		
Proposed awning? Yes <input checked="" type="checkbox"/> No <input type="checkbox"/> Is awning backlit? Yes <input checked="" type="checkbox"/> No <input type="checkbox"/> 95' x 20" 1584		
Height of awning: 5' Length of awning: 5' Depth: 24" → 0"		
Is there any communication, message, trademark or symbol on it? Yes <input checked="" type="checkbox"/> No <input type="checkbox"/>		
If yes, total s.f. of panels w/communications, message, trademark or symbol: 4 s.f.		
Information on existing and previously permitted sign(s):		
Freestanding (e.g., pole) sign? Yes <input type="checkbox"/> No <input type="checkbox"/> Dimensions: _____		
Bldg. wall sign? (attached to bldg) Yes <input type="checkbox"/> No <input type="checkbox"/> Dimensions: _____		
Awning? Yes <input type="checkbox"/> No <input type="checkbox"/> Sq. ft. area of awning w/communication: _____		
A site sketch and building sketch showing exactly where existing and new signage is located must be provided. Sketches and/or pictures of proposed signage and existing building are also required.		

RECEIVED
MAY 01 2012
Dept. of Building Inspections
City of Portland Maine

Please submit all of the information outlined in the Sign/Awning Application Checklist. Failure to do so may result in the automatic denial of your permit.

In order to be sure the City fully understands the full scope of the project, the Planning and Development Department may request additional information prior to the issuance of a permit. For further information visit us on-line at www.portlandmaine.gov, stop by the Building Inspections office, room 315 City Hall or call 874-8703.

I hereby certify that I am the Owner of record of the named property, or that the owner of record authorizes the proposed work and that I have been authorized by the owner to make this application as his/her authorized agent. I agree to conform to all applicable laws of this jurisdiction. In addition, if a permit for work described in this application is issued, I certify that the Code Official's authorized representative shall have the authority to enter all areas covered by this permit at any reasonable hour to enforce the provisions of the codes applicable to this permit.

Signature of applicant: Tod Dana Date: 4/30/12

This is not a permit; you may not commence ANY work until the permit is issued.

B-3-north side.

2' x frontage - 2' x 30' = 60 sq ft

Revised 10/19/09

*only frontage on York St -

5-9-12 Info needed. Left vcm for Tod Dana. Need to know how he came up with square footage for signage on awning. Need more information about the 6 "signs" that are going on the steel banner on both sides of the building. The ordinance does not allow that much signage. -amachado

5-9-12 Spoke to Tod Dana. He has amended his application to include just the awning with signage and the 4' x 6' box sign. He will appeal the 95' steel banner separately in the future. -amachado



PORTLAND MAINE

Strengthening a Remarkable City, Building a Community for Life • www.portlandmaine.gov

Receipts Details:

Tender Information: Check , Check Number: 1481
Tender Amount: 118.00

Receipt Header:

Cashier Id: bsaucier
Receipt Date: 5/1/2012
Receipt Number: 43404

Receipt Details:

Referance ID:	6325	Fee Type:	BPSIGN2
Receipt Number:	0	Payment Date:	
Transaction Amount:	78.00	Charge Amount:	78.00
Job ID: Job ID: 2012-03-3489-ALTCOMM - wooden roof over restaurant entrance			
Additional Comments: 85 York			

Referance ID:	6326	Fee Type:	UI-MI
Receipt Number:	0	Payment Date:	
Transaction Amount:	40.00	Charge Amount:	40.00
Job ID: Job ID: 2012-03-3489-ALTCOMM - wooden roof over restaurant entrance			

Ann Machado - Permit

From: Tod Dana <asiawest@aol.com>
To: <amachado@portlandmaine.gov>
Date: 5/9/2012 2:57 PM
Subject: Permit

Hi Anne,

Please amend my sign permit application for 85 York Street by removing the 95' of metal banner from the application.

Thank you Anne.

Tod Dana

RECEIVED
MAY - 9 2012
Dept. of Building Inspections
City of Portland Maine

Sol Food Group, LLC

P.O. Box 169 * Portland, Maine 04112

Email: asiawest@aol.com

April 30, 2012

City Of Portland
389 Congress Street
Portland, Maine 04101

Re: 85 York Street - Restaurant

To Whom It May Concern:

Enclosed is a sign permit application for the following:

1. A 4' x 6' 1/8" metal box sign with cut out letters ("Cantina"), back lit with LED lights. The sign is bolted on a 6' piece of 5" angle iron, which is attached to the masonry building with fasteners that are imbedded in epoxy. All electrical wiring will be done per electrical code and a separate permit will be attained. See attachment #1.

4x6 = 24φ

2. A 5' high by 5' wide 1/8" metal awning that projects 24" off the front of the building at its widest point. The front of the awning has the letters "Cantina El Rayo" cut out of it. The awning will be mounted to a 3" thick angle iron box frame that is mounted to the building with fasteners imbedded in epoxy. The bottom of the awning is 96" off grade. A single incandescent light fixture will hang up inside the awning, projecting light through the letters of the awning and down below it. All electrical wiring will be done per electrical code and a separate permit will be attained. See attachment #2.

5φ
4φ of sign size
- what are dimensions?
4'x1'

~~3. Approximately 95' of 1/8' thick 18 gauge, steel banner, with LED lights behind them. 6 words will be cut out of the metal (Oysters, Vino, Fundido, etc.) which is 20" high. The letters will be 16" tall. The light will come through the letters of the banner and lightly wash the wall of the building below the banner. Banner will be comprised of 8' sections that will be bolted to 5" angle iron, which is attached to the masonry building with fasteners that are imbedded in epoxy. All electrical wiring will be done per electrical code and a separate permit will be attained. See attachment #3, #4 & #5.~~

Not part of application
see email dated 5/11/12

Let me know if I can provide anything further.

Regards,

Fod Dana
671.5566

York St.



Copyright 2011 Esri. All rights reserved. Wed May 9 2012 12:54:32 PM.



HIGH STREET
(66' WIDE-PUBLIC)
TO CONGRESS STREET (ONE WAY TRAFFIC)

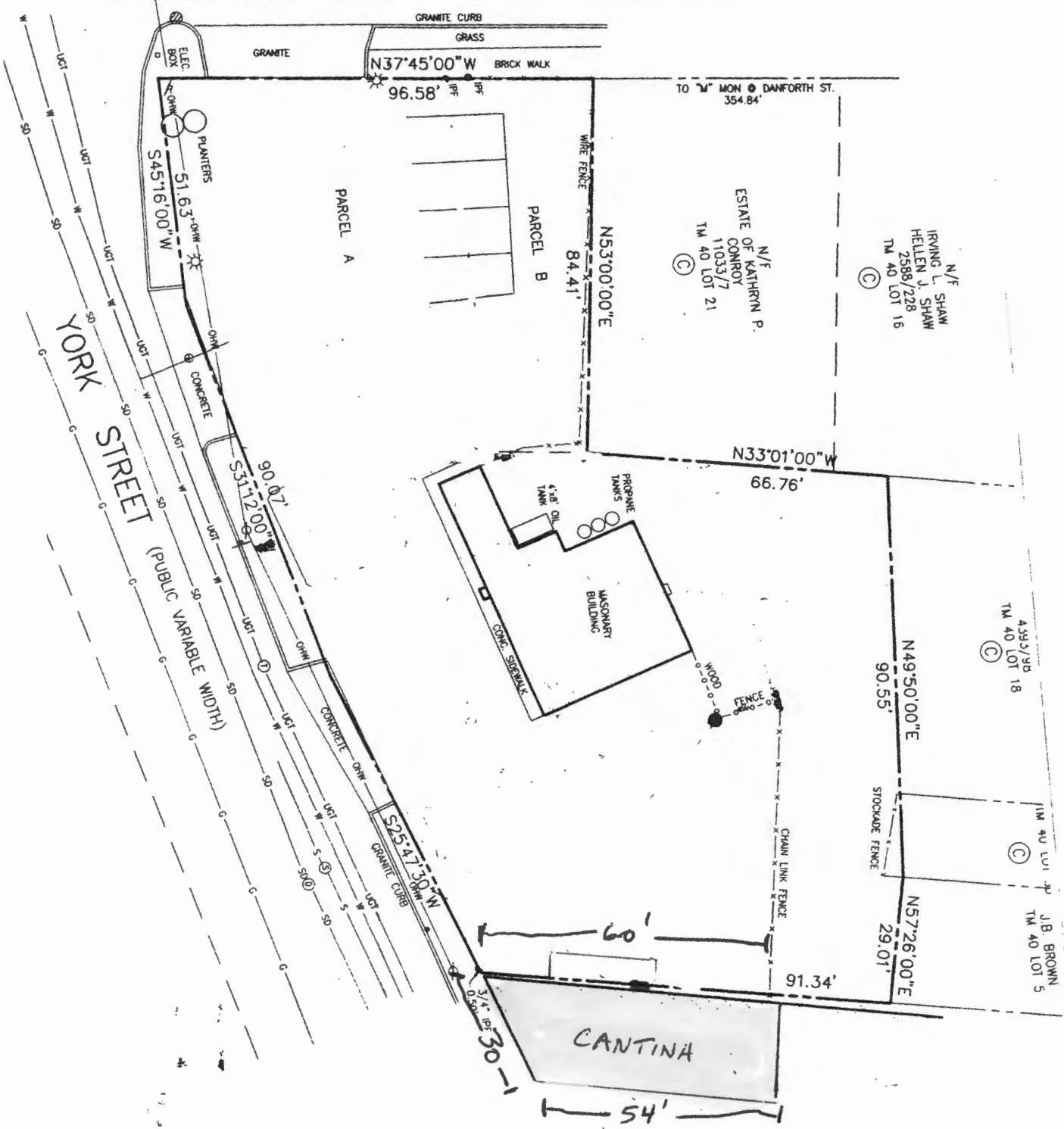

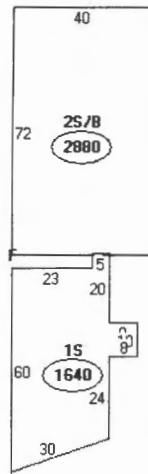

Descriptor/Area	
A: 082	1640 sqft
B: 082	2880 sqft
C: 083	2880 sqft
D: 044	2880 sqft
E: BANK NT DEP CHUTE	sqft
F: OVERHEAD DR-WOOD/MTL	64 sqft
G: 2S/B	2880 sqft
H: 1S	1640 sqft

ATTACHMENT #1



not part of
application
only the
4'x6'
Cantina
sign

ATTACHMENT



4' x 1'

4"

96"

Faus York

J.B. Brown & Sons
P.O. Box 207
Portland, ME 04112-0207
207-774-5908
207-774-5908 (fax)

April 30, 2012

Building Inspections Department
City of Portland
389 Congress Street
Portland, Maine 04101

Re: Building Permit - 85 York Street (40-C-025)

To Whom It Concern,

J.B. Brown & Sons, the owner of 85 York Street, hereby gives Sol Food Group, LLC and Tod Dana permission to obtain a building permit to construct a wooden deck outside the side entrance of 85 York Street and to install an awning and exterior signage on the building. ✓

In addition and if necessary, Harborview, LLC, a solely owned entity of J.B. Brown & Sons, hereby gives Sol Food Group, LLC the approval to encroach upon our adjacent 101 York Street property as part of its tenancy at 85 York Street.

Should you need additional information, please do not hesitate to contact me.

Sincerely,



Vincent P. Veroneau
President



CERTIFICATE OF LIABILITY INSURANCE

DATE (MM/DD/YYYY)
5/1/2012

THIS CERTIFICATE IS ISSUED AS A MATTER OF INFORMATION ONLY AND CONFERS NO RIGHTS UPON THE CERTIFICATE HOLDER. THIS CERTIFICATE DOES NOT AFFIRMATIVELY OR NEGATIVELY AMEND, EXTEND OR ALTER THE COVERAGE AFFORDED BY THE POLICIES BELOW. THIS CERTIFICATE OF INSURANCE DOES NOT CONSTITUTE A CONTRACT BETWEEN THE ISSUING INSURER(S), AUTHORIZED REPRESENTATIVE OR PRODUCER, AND THE CERTIFICATE HOLDER.

IMPORTANT: If the certificate holder is an ADDITIONAL INSURED, the policy(ies) must be endorsed. If SUBROGATION IS WAIVED, subject to the terms and conditions of the policy, certain policies may require an endorsement. A statement on this certificate does not confer rights to the certificate holder in lieu of such endorsement(s).

PRODUCER Cross Insurance-Portland 2331 Congress Street PO Box 567 Portland ME 04112	CONTACT NAME: Kasie Thornton PHONE (A/C. No. Ext): (207) 780-1677 FAX (A/C. No.): (207) 780-6377 E-MAIL ADDRESS: kthornton@crossagency.com														
INSURED Sol Food Group, LLC P. O. Box 169 Portland ME 04112	<table border="1" style="width: 100%; border-collapse: collapse;"> <tr> <th style="text-align: center;">INSURER(S) AFFORDING COVERAGE</th> <th style="text-align: center;">NAIC #</th> </tr> <tr> <td>INSURER A: Peerless Insurance Co.</td> <td></td> </tr> <tr> <td>INSURER B:</td> <td></td> </tr> <tr> <td>INSURER C:</td> <td></td> </tr> <tr> <td>INSURER D:</td> <td></td> </tr> <tr> <td>INSURER E:</td> <td></td> </tr> <tr> <td>INSURER F:</td> <td></td> </tr> </table>	INSURER(S) AFFORDING COVERAGE	NAIC #	INSURER A: Peerless Insurance Co.		INSURER B:		INSURER C:		INSURER D:		INSURER E:		INSURER F:	
INSURER(S) AFFORDING COVERAGE	NAIC #														
INSURER A: Peerless Insurance Co.															
INSURER B:															
INSURER C:															
INSURER D:															
INSURER E:															
INSURER F:															

COVERAGES CERTIFICATE NUMBER: CL1182552538 REVISION NUMBER:

THIS IS TO CERTIFY THAT THE POLICIES OF INSURANCE LISTED BELOW HAVE BEEN ISSUED TO THE INSURED NAMED ABOVE FOR THE POLICY PERIOD INDICATED. NOTWITHSTANDING ANY REQUIREMENT, TERM OR CONDITION OF ANY CONTRACT OR OTHER DOCUMENT WITH RESPECT TO WHICH THIS CERTIFICATE MAY BE ISSUED OR MAY PERTAIN, THE INSURANCE AFFORDED BY THE POLICIES DESCRIBED HEREIN IS SUBJECT TO ALL THE TERMS, EXCLUSIONS AND CONDITIONS OF SUCH POLICIES. LIMITS SHOWN MAY HAVE BEEN REDUCED BY PAID CLAIMS.

INSR LTR	TYPE OF INSURANCE	ADDL INSR	SUBR WVD	POLICY NUMBER	POLICY EFF (MM/DD/YYYY)	POLICY EXP (MM/DD/YYYY)	LIMITS			
A	GENERAL LIABILITY			CBP8786651	6/25/2011	6/25/2012	EACH OCCURRENCE \$ 1,000,000			
	<input checked="" type="checkbox"/> COMMERCIAL GENERAL LIABILITY						DAMAGE TO RENTED PREMISES (Ea occurrence) \$ 100,000			
	<input type="checkbox"/> CLAIMS-MADE <input checked="" type="checkbox"/> OCCUR						MED EXP (Any one person) \$ 5,000			
	GENL AGGREGATE LIMIT APPLIES PER:									PERSONAL & ADV INJURY \$ 1,000,000
	<input checked="" type="checkbox"/> POLICY <input type="checkbox"/> PRO-JECT <input type="checkbox"/> LOC									GENERAL AGGREGATE \$ 2,000,000
										PRODUCTS - COMP/OP AGG \$ 2,000,000
	AUTOMOBILE LIABILITY						COMBINED SINGLE LIMIT (Ea accident) \$			
	<input type="checkbox"/> ANY AUTO						BODILY INJURY (Per person) \$			
	<input type="checkbox"/> ALL OWNED AUTOS	<input type="checkbox"/> SCHEDULED AUTOS					BODILY INJURY (Per accident) \$			
	<input type="checkbox"/> HIRED AUTOS	<input type="checkbox"/> NON-OWNED AUTOS					PROPERTY DAMAGE (Per accident) \$			
							\$			
	UMBRELLA LIAB						EACH OCCURRENCE \$			
	EXCESS LIAB						AGGREGATE \$			
	<input type="checkbox"/> OCCUR						\$			
	<input type="checkbox"/> CLAIMS-MADE						\$			
	DED RETENTION \$									
	WORKERS COMPENSATION AND EMPLOYERS' LIABILITY						<input type="checkbox"/> WC STATUTORY LIMITS <input type="checkbox"/> OTHER			
	ANY PROPRIETOR/PARTNER/EXECUTIVE OFFICER/MEMBER EXCLUDED? (Mandatory in NH)		<input type="checkbox"/> Y/N				E.L. EACH ACCIDENT \$			
	If yes, describe under DESCRIPTION OF OPERATIONS below		<input type="checkbox"/> N/A				E.L. DISEASE - EA EMPLOYEE \$			
							E.L. DISEASE - POLICY LIMIT \$			

DESCRIPTION OF OPERATIONS / LOCATIONS / VEHICLES (Attach ACORD 101, Additional Remarks Schedule, if more space is required)
Refer to policy for exclusionary endorsements and special provisions. Certificate Holder is an Additional Insured with respect to Commercial General Liability only.

re: 85 York St., Portland ME 04112

CERTIFICATE HOLDER City of Portland 389 Congress Street Portland, ME 04101	CANCELLATION SHOULD ANY OF THE ABOVE DESCRIBED POLICIES BE CANCELLED BEFORE THE EXPIRATION DATE THEREOF, NOTICE WILL BE DELIVERED IN ACCORDANCE WITH THE POLICY PROVISIONS. AUTHORIZED REPRESENTATIVE Kasie Thornton/KL3 <i>Kasie Thornton</i>
--	--



EVIDENCE OF PROPERTY INSURANCE

DATE (MM/DD/YYYY)
5/1/2012

THIS EVIDENCE OF PROPERTY INSURANCE IS ISSUED AS A MATTER OF INFORMATION ONLY AND CONFERS NO RIGHTS UPON THE ADDITIONAL INTEREST NAMED BELOW. THIS EVIDENCE DOES NOT AFFIRMATIVELY OR NEGATIVELY AMEND, EXTEND OR ALTER THE COVERAGE AFFORDED BY THE POLICIES BELOW. THIS EVIDENCE OF INSURANCE DOES NOT CONSTITUTE A CONTRACT BETWEEN THE ISSUING INSURER(S), AUTHORIZED REPRESENTATIVE OR PRODUCER, AND THE ADDITIONAL INTEREST.

AGENCY Cross Insurance-Portland 2331 Congress Street PO Box 567 Portland ME 04112		PHONE (A/C, No, Ext): (207)780-1677	COMPANY Peerless Insurance Co. 62 Maple Avenue Keene NH 03431	
FAX (A/C, No): (207)780-6377	E-MAIL ADDRESS: mkilbride@crossagency.co			
CODE:	SUB CODE:			
AGENCY CUSTOMER ID #: 00081172				
INSURED Sol Food Group, LLC P. O. Box 169 Portland ME 04112		LOAN NUMBER	POLICY NUMBER CBP8786651	
		EFFECTIVE DATE 6/25/2011	EXPIRATION DATE 6/25/2012	<input type="checkbox"/> CONTINUED UNTIL TERMINATED IF CHECKED
THIS REPLACES PRIOR EVIDENCE DATED:				

PROPERTY INFORMATION

LOCATION/DESCRIPTION 85 York Street Portland, ME 04112
--

THE POLICIES OF INSURANCE LISTED BELOW HAVE BEEN ISSUED TO THE INSURED NAMED ABOVE FOR THE POLICY PERIOD INDICATED. NOTWITHSTANDING ANY REQUIREMENT, TERM OR CONDITION OF ANY CONTRACT OR OTHER DOCUMENT WITH RESPECT TO WHICH THIS EVIDENCE OF PROPERTY INSURANCE MAY BE ISSUED OR MAY PERTAIN, THE INSURANCE AFFORDED BY THE POLICIES DESCRIBED HEREIN IS SUBJECT TO ALL THE TERMS, EXCLUSIONS AND CONDITIONS OF SUCH POLICIES. LIMITS SHOWN MAY HAVE BEEN REDUCED BY PAID CLAIMS.

COVERAGE INFORMATION

COVERAGE / PERILS / FORMS	AMOUNT OF INSURANCE	DEDUCTIBLE
Sign / Awning Coverage	\$25,000	\$500

REMARKS (Including Special Conditions)

--

CANCELLATION

SHOULD ANY OF THE ABOVE DESCRIBED POLICIES BE CANCELLED BEFORE THE EXPIRATION DATE THEREOF, NOTICE WILL BE DELIVERED IN ACCORDANCE WITH THE POLICY PROVISIONS.

ADDITIONAL INTEREST

City of Portland 389 Congress Street Portland, ME 04101	<input type="checkbox"/> MORTGAGEE	<input type="checkbox"/> ADDITIONAL INSURED
	<input type="checkbox"/> LOSS PAYEE	
LOAN #		
AUTHORIZED REPRESENTATIVE Kasie Thornton/HJB <i>Kasie Thornton</i>		