

**City of Portland, Maine - Building or Use Permit Application**

389 Congress Street, 04101 Tel: (207) 874-8703, Fax: (207) 874-8716

Permit No: 10-0592	Issue Date:	CBL: 040 C009001
-----------------------	-------------	---------------------

Location of Construction: 50 DANFORTH ST	Owner Name: BROWN J B & SONS	Owner Address: PO BOX 207	Phone:
Business Name:	Contractor Name: Cranberry Island Kitchen	Contractor Address: 164 Woodville Road Falmouth	Phone: 2074155140
Lessee/Buyer's Name	Phone:	Permit Type: Signs - Permanent	Zone: B-3

Past Use: Commercial - retail bakery	Proposed Use: Commercial - install a 36" x 22" wall sign (banner) "Cranberry Island Kitchen"	Permit Fee: \$77.00	Cost of Work: \$77.00	CEO District: 1
Proposed Project Description: install a 36" x 22" wall sign projecting banner sign		FIRE DEPT: <input type="checkbox"/> Approved <input type="checkbox"/> Denied	INSPECTION: Use Group: F-1/M Type: Sign IBC-2003 Signature: JMB 6/2/10	

PEDESTRIAN ACTIVITIES DISTRICT (P.A.D.)	
Action: <input type="checkbox"/> Approved <input type="checkbox"/> Approved w/Conditions <input type="checkbox"/> Denied	Signature: _____ Date: _____

Permit Taken By: Idobson	Date Applied For: 05/28/2010	<b>Zoning Approval</b>
-----------------------------	---------------------------------	------------------------

<ol style="list-style-type: none"> <li>This permit application does not preclude the Applicant(s) from meeting applicable State and Federal Rules.</li> <li>Building permits do not include plumbing, septic or electrical work.</li> <li>Building permits are void if work is not started within six (6) months of the date of issuance. False information may invalidate a building permit and stop all work..</li> </ol>	<b>Special Zone or Reviews</b> <input type="checkbox"/> Shoreland <input type="checkbox"/> Wetland <input type="checkbox"/> Flood Zone <input type="checkbox"/> Subdivision <input type="checkbox"/> Site Plan Maj <input type="checkbox"/> Minor <input type="checkbox"/> MM <input type="checkbox"/> OK Date: 6/2/10 JMB	<b>Zoning Appeal</b> <input type="checkbox"/> Variance <input type="checkbox"/> Miscellaneous <input type="checkbox"/> Conditional Use <input type="checkbox"/> Interpretation <input type="checkbox"/> Approved <input type="checkbox"/> Denied Date: _____	<b>Historic Preservation</b> <input checked="" type="checkbox"/> Not in District or Landmark <input type="checkbox"/> Does Not Require Review <input type="checkbox"/> Requires Review <input type="checkbox"/> Approved <input type="checkbox"/> Approved w/Conditions <input type="checkbox"/> Denied Date: JMB
---	--	---	--

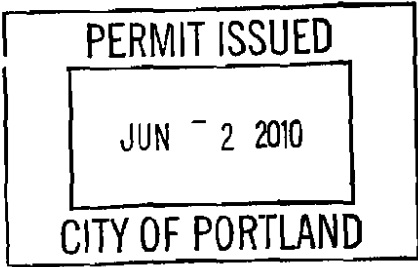

**CERTIFICATION**

I hereby certify that I am the owner of record of the named property, or that the proposed work is authorized by the owner of record and that I have been authorized by the owner to make this application as his authorized agent and I agree to conform to all applicable laws of this jurisdiction. In addition, if a permit for work described in the application is issued, I certify that the code official's authorized representative shall have the authority to enter all areas covered by such permit at any reasonable hour to enforce the provision of the code(s) applicable to such permit.

SIGNATURE OF APPLICANT	ADDRESS	DATE	PHONE
RESPONSIBLE PERSON IN CHARGE OF WORK, TITLE		DATE	PHONE

## **BUILDING PERMIT INSPECTION PROCEDURES**

**Please call 874-8703 or 874-8693 (ONLY )**

**or email: [buildinginspections@portlandmaine.gov](mailto:buildinginspections@portlandmaine.gov)**

With the issuance of this permit, the owner, builder or their designee is required to provide adequate notice to the City of Portland Inspection Services for the following inspections. Appointments must be requested 48 to 72 hours in advance of the required inspection. The inspection date will need to be confirmed by this office.

- **Please read the conditions of approval that is attached to this permit!! Contact this office if you have any questions.**
- **Permits expire in 6 months, if the project is not started or ceases for 6 months.**
- **If the inspection requirements are not followed as stated below additional fees may be incurred due to the issuance of a "Stop Work Order" and subsequent release to continue with construction.**

  **X**   **Final inspection required at completion of work.**

**The project cannot move to the next phase prior to the required inspection and approval to continue, REGARDLESS OF THE NOTICE OR CIRCUMSTANCES.**

**IF THE PERMIT REQUIRES A CERTIFICATE OF OCCUPANCY, IT MUST BE PAID FOR AND ISSUED TO THE OWNER OR DESIGNEE BEFORE THE SPACE MAY BE OCCUPIED.**

# DISPLAY THIS CARD ON PRINCIPAL FRONTAGE OF WORK CITY OF PORTLAND

Please Read  
Application And  
Notes, if Any,  
Attached

BU  IATION

PERMIT

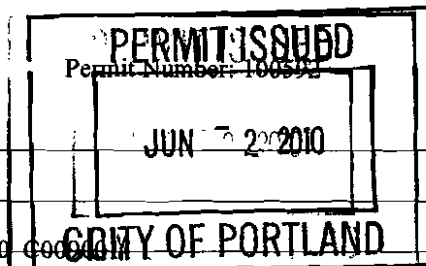

This is to certify that BROWN I B & SONS/Cranberry Island K

has permission to install a 36" x 22" wall sign

AT 50 DANFORTH ST

CE 040 000040

provided that the person or persons, firm or corporation accounting this permit shall comply with all of the provisions of the Statutes of Maine and of the Ordinances of the City of Portland regulating the construction, maintenance and use of buildings and structures, and of the application on file in this department.

Apply to Public Works for street line and grade if nature of work requires such information.

Notification of inspection must be given and written permission procured before this building or part thereof is lath or other covered-in. 24 HOUR NOTICE IS REQUIRED.

A certificate of occupancy must be procured by owner before this building or part thereof is occupied.

**OTHER REQUIRED APPROVALS**

Fire Dept. \_\_\_\_\_

Health Dept. \_\_\_\_\_

Appeal Board \_\_\_\_\_

Other \_\_\_\_\_  
Department Name

*Janice Burke* 6/2/10  
Director - Building & Inspection Services

**PENALTY FOR REMOVING THIS CARD**

**City of Portland, Maine - Building or Use Permit Application**

389 Congress Street, 04101 Tel: (207) 874-8703, Fax: (207) 874-8716

Permit No: 10-0592	Issue Date:	CBL: 040 C009001
-----------------------	-------------	---------------------

Location of Construction: 50 DANFORTH ST	Owner Name: BROWN J B & SONS	Owner Address: PO BOX 207	Phone:
Business Name:	Contractor Name: Cranberry Island Kitchen	Contractor Address: 164 Woodville Road Falmouth	Phone 2074155140
Lessee/Buyer's Name	Phone:	Permit Type: Signs - Permanent	Zone: B-3

Past Use: Commercial - retail bakery	Proposed Use: Commercial - install a 36" x 22" wall sign (banner) 'Cranberry Island Kitchen'	Permit Fee: \$77.00	Cost of Work: \$77.00	CEO District: 1
Proposed Project Description: install a 36" x 22" wall sign projecting banner sign		FIRE DEPT: <input type="checkbox"/> Approved <input type="checkbox"/> Denied	INSPECTION: Use Group: F-1/M Type: Sign IBC-2003 Signature: JMB 6/2/10	
		PEDESTRIAN ACTIVITIES DISTRICT (P.A.D.) Action: <input type="checkbox"/> Approved <input type="checkbox"/> Approved w/Conditions <input type="checkbox"/> Denied Signature: _____ Date: _____		

Permit Taken By: Idobson	Date Applied For: 05/28/2010	<b>Zoning Approval</b>	
-----------------------------	---------------------------------	------------------------	--

<p>1. This permit application does not preclude the Applicant(s) from meeting applicable State and Federal Rules.</p> <p>2. Building permits do not include plumbing, septic or electrical work.</p> <p>3. Building permits are void if work is not started within six (6) months of the date of issuance. False information may invalidate a building permit and stop all work..</p>	<p>Special Zone or Reviews</p> <p><input type="checkbox"/> Shoreland</p> <p><input type="checkbox"/> Wetland</p> <p><input type="checkbox"/> Flood Zone</p> <p><input type="checkbox"/> Subdivision</p> <p><input type="checkbox"/> Site Plan</p> <p>Maj <input type="checkbox"/> Minor <input type="checkbox"/> MM <input type="checkbox"/></p> <p>OK Date: 6/2/10 JMB</p>	<p>Zoning Appeal</p> <p><input type="checkbox"/> Variance</p> <p><input type="checkbox"/> Miscellaneous</p> <p><input type="checkbox"/> Conditional Use</p> <p><input type="checkbox"/> Interpretation</p> <p><input type="checkbox"/> Approved</p> <p><input type="checkbox"/> Denied</p> <p>Date: _____</p>	<p>Historic Preservation</p> <p><input checked="" type="checkbox"/> Not in District or Landmark</p> <p><input type="checkbox"/> Does Not Require Review</p> <p><input type="checkbox"/> Requires Review</p> <p><input type="checkbox"/> Approved</p> <p><input type="checkbox"/> Approved w/Conditions</p> <p><input type="checkbox"/> Denied</p> <p>Date: JMB</p>
---	---	---	--

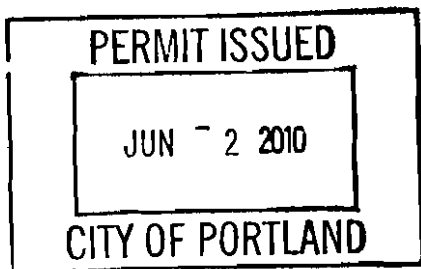

**CERTIFICATION**

I hereby certify that I am the owner of record of the named property, or that the proposed work is authorized by the owner of record and that I have been authorized by the owner to make this application as his authorized agent and I agree to conform to all applicable laws of this jurisdiction. In addition, if a permit for work described in the application is issued, I certify that the code official's authorized representative shall have the authority to enter all areas covered by such permit at any reasonable hour to enforce the provision of the code(s) applicable to such permit.

SIGNATURE OF APPLICANT	ADDRESS	DATE	PHONE
RESPONSIBLE PERSON IN CHARGE OF WORK, TITLE		DATE	PHONE



# CITY OF PORTLAND, MAINE

Department of Building Inspections

## Original Receipt

5-28 20 10

Received from Crumberry Island Kitchen

Location of Work 2 Danforth

Cost of Construction \$ \_\_\_\_\_ Building Fee: \_\_\_\_\_

Permit Fee \$ \_\_\_\_\_ Site Fee: \_\_\_\_\_

Certificate of Occupancy Fee: \_\_\_\_\_

Total: 77

Building (1L) \_\_\_\_\_ Plumbing (15) \_\_\_\_\_ Electrical (12) \_\_\_\_\_ Site Plan (U2) \_\_\_\_\_

Other Sign

CBL: 4009

Check #: CC Total Collected \$ 77

**No work is to be started until permit issued.  
Please keep original receipt for your records.**

Taken by: [Signature]

WHITE - Applicant's Copy  
YELLOW - Office Copy  
PINK - Permit Copy



# Signage/Awning Permit Application

If you or the property owner owes real estate or personal property taxes or user charges on any property within the City, payment arrangements must be made before permits of any kind are accepted.

Location/Address of Construction: <u>52 Danforth</u>		
Tax Assessor's Chart, Block & Lot Chart# <u>040</u> Block# <u>C</u> Lot# <u>009</u>	Owner: <u>JB Brown</u>	Telephone: <u>774-5908</u>
Lessee/Buyer's Name (If Applicable) <u>Cranberry Island Kitchen</u> <u>Carol Ford</u> <u>Karen Haase</u>	Contractor name, address & telephone: <u>52 Danforth St.</u> <u>774-7110</u>	Total s.f. of signage x \$2.00 Per s.f. plus \$30.00/\$65.00 For H.D. signage= Total Fee: \$ _____ Awning Fee= cost of work _____ Total Fee: \$ _____
Who should we contact when the permit is ready: <u>Karen Haase</u> phone: <u>318-2537</u>		
Tenant/allocated building space frontage (feet): Length <u>59'</u> Height <u>12'</u> Lot Frontage (feet) _____ Single Tenant or Multi Tenant Lot <u>mlh.</u>		
Current Specific use: <u>retail bakery (#090719)</u> If vacant, what was prior use: _____ Proposed Use: <u>retail bakery</u>		
Information on proposed sign(s): Freestanding (e.g., pole) sign? Yes ___ No ___ Dimensions proposed: _____ Height from grade: _____ Bldg. wall sign? (attached to bldg) Yes <input checked="" type="checkbox"/> No ___ Dimensions proposed: <u>36" wide 22" height</u>		
Proposed awning? Yes ___ No ___ Is awning backlit? Yes ___ No ___ Height of awning: _____ Length of awning: _____ Depth: _____ Is there any communication, message, trademark or symbol on it? Yes ___ No ___ If yes, total s.f. of panels w/communications, message, trademark or symbol: _____ s.f.		
Information on existing and previously permitted sign(s): Freestanding (e.g., pole) sign? Yes ___ No ___ Dimensions: _____ Bldg. wall sign? (attached to bldg) Yes ___ No ___ Dimensions: _____ Awning? Yes ___ No ___ Sq. ft. area of awning w/communication: _____		
<b>RECEIVED</b> MAY 28 2010 Dept. of Building Inspections City of Portland Maine		

A site sketch and building sketch showing exactly where existing and new signage is located must be provided. Sketches and/or pictures of proposed signage and existing building are also required.

Please submit all of the information outlined in the Sign/Awning Application Checklist. Failure to do so may result in the automatic denial of your permit.

In order to be sure the City fully understands the full scope of the project, the Planning and Development Department may request additional information prior to the issuance of a permit. For further information visit us on-line at [www.portlandmaine.gov](http://www.portlandmaine.gov), stop by the Building Inspections office, room 315 City Hall or call 874-8703.

I hereby certify that I am the Owner of record of the named property, or that the owner of record authorizes the proposed work and that I have been authorized by the owner to make this application as his/her authorized agent. I agree to conform to all applicable laws of this jurisdiction. In addition, if a permit for work described in this application is issued, I certify that the Code Official's authorized representative shall have the authority to enter all areas covered by this permit at any reasonable hour to enforce the provisions of the codes applicable to this permit.

Signature of applicant: Karen Haase Date: \_\_\_\_\_

B-3 individual Grand Floor head This is not a permit; you may not commence ANY work until the permit is issued.  
59x2=118' 36"x22" = 792 sq ft 5.5 (OK)



## Signage/Awning Permit Application Checklist

All of the following information is required and must be submitted. Checking off each item as you prepare your application package will ensure your package is complete and will help to expedite the permitting process.

- Certificate of Liability listing the City as additional insured if any portion of the sign abuts or encroaches on any public right of way, or can fall into any public right of way.
- Letter of permission from the owner indicating the permissions granted and the tenant/space building frontage.
- A sketch plan of lot indicating location of buildings, driveways and any abutting streets or rights of way, lengths of building frontages, street frontages and all existing setbacks. Please indicate on the plan all existing and proposed signs with their dimensions and specific locations. Be sure to include distance from the ground and building façade dimensions for any signage attached to the building.
- A sketch or photo of any proposed sign(s) indicating content, dimensions, materials, source of illumination, construction method as well as specifics of installation/attachment.
- Certificate of flammability required for awning or canopy.
- A UL# is required for lighted signs at the time of final inspection.
- Photos of existing signage *None*
- Details for sign fastening, attachment or mounting in the ground.

**Permit fee for signage or awning-with-signage: \$30.00 plus \$2.00 per square foot of sign.**

**Permit fee for awning-without-signage is based on cost of work:  
\$30.00 for the first \$1,000.00, \$10.00 per additional \$1,000.00 of cost.**

**Base application fee for any Historic District signage is \$65.00.**

York St.

Removed permit  
# 09-0530  
793 SF

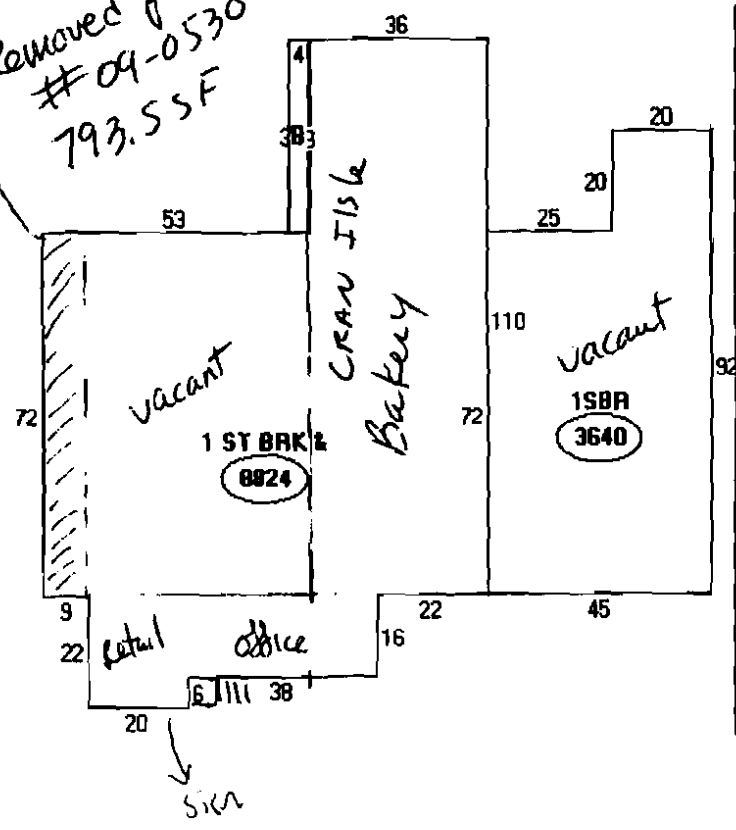

- Descriptor
- A: 1 ST BRK  
8824 sqft
  - B: CANOPY  
152 sqft
  - C: 1 SBR  
3640 sqft

12,464  
 - 793 SF demolished  
 -----  
 11,671 SF

Sprinklers allows  
 increase in Ht by  
 1 story  
 300% area  
 mixed use non-separated

Dunbarth St.



CRANBERRY ISLAND KITCHEN  
52 DANFORTH ST., POBILAND, ME  
OFFICE/RETAIL SPACE - 7.1.09  
1,050 SQUARE FEET

Danforth St.

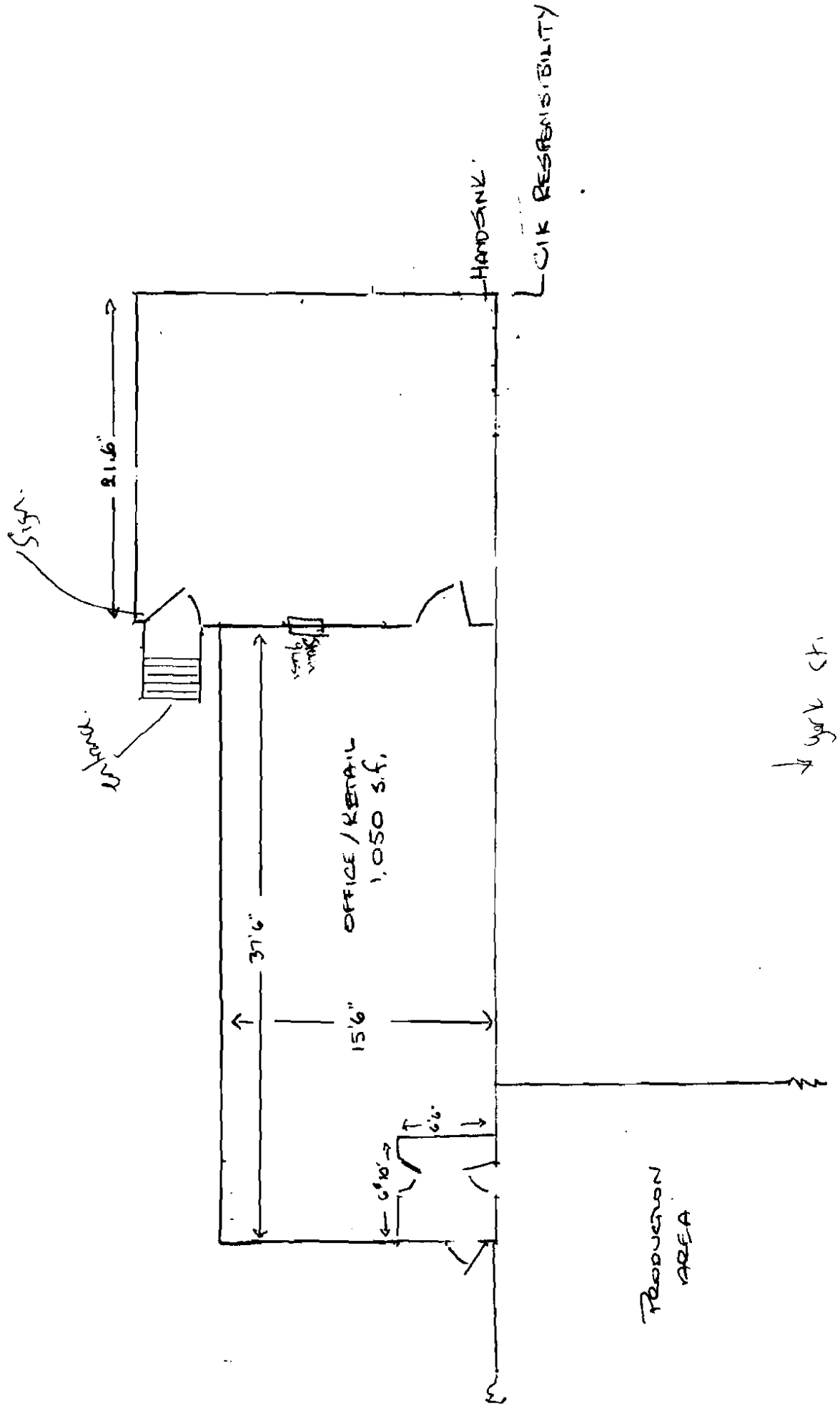

Note: Metallic for

Newport II

- White or Black finish
- Clear prismatic polycarbonate diffusers
- Polypropylene trimmers will not rust
- UV stabilized to prevent fading

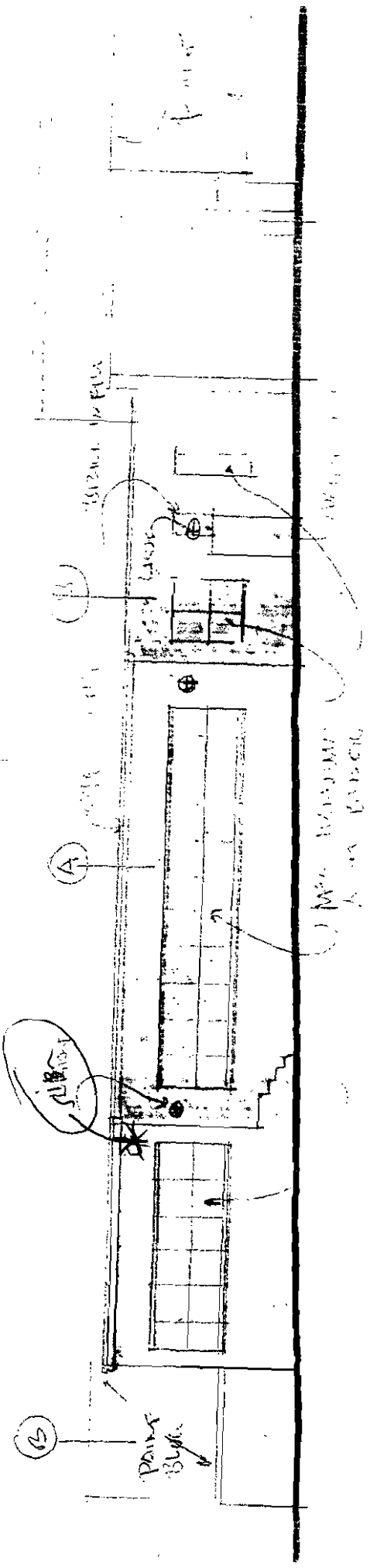
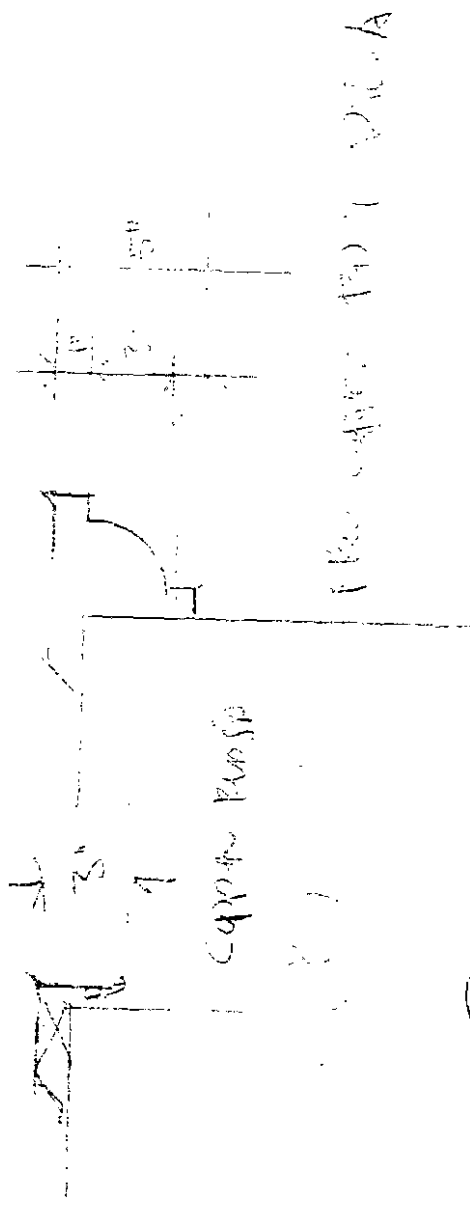

WELCH  
ARCHITECTURAL  
SIGNAGE

Client: Cranberry Island Kitchen

Proof File: 14019

Designer: Joel Kuschke

Due Date: TBD

This proof may reflect color shifts due to the color conversions from ink to paint and or vinyl. Also, PMS colors will be approximated to the best of our ability. If we are supplied with files (if applicable) they will be used as is and WELCH will not be responsible for any faults in the design (300 dpi required). Please check the following for accuracy: spelling, quantity, graphics and logos, size, fonts/typeface, single or double sided colors and legibility.

Please SIGN this form, if approved, and fax to (207) 883.8588 to continue the job progress.

\*By signing below, you are confirming that you have checked and approved of all details of this project, as represented on this proof.

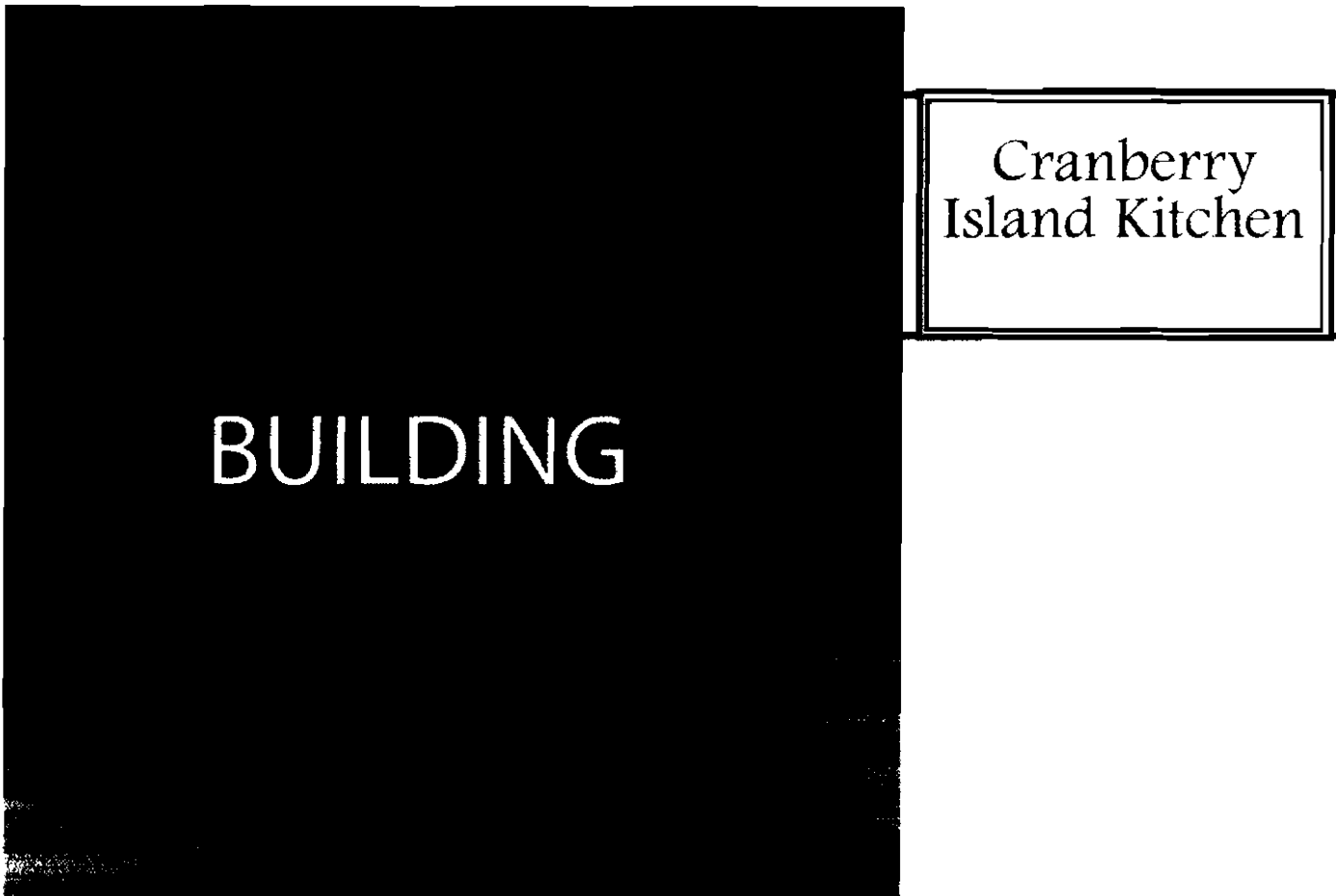

(1) 13 oz Scrim Banner  
22" x 36"  
Double sided  
with Brackets  
Installed into Brick

Approved By: \_\_\_\_\_ Date: \_\_\_\_\_

**DISCLAIMER:** WELCH is not responsible for the output of customer supplied files or logos. It is the customers responsibility to make sure they have supplied the files in the correct resolution and PMS colors. We would be happy to answer any questions regarding file setup.

**VEHICLES:** Although Vehicle Graphics are meant to last 3-5 years, WELCH will only warranty the replacement of vehicle graphics 60 days from the proof date. Vehicle Graphics are a temporary advertisement. Please understand that sunlight, bad weather, rocks, pressure washing and incorrect care of your graphics can shorten the life span.

**ATTN: Ann Machaito  
Sign Permits**

**Anne here is the Flammability info for the sign at Cranberry Island Kitchen.**

**It is the "Jetflex" 13 oz that I have highlighted. This is the same Banner we use standardly for all the banners around the city. And the same forms I sent recently for the approval on Portland Velocipede**

**Please call with any questions**

**Thanks**

**-Joel Kuschke  
Welch Signage**

**883-6200**

**RECEIVED**

**JUN - 2 2010**

**Dept. of Building Inspections  
City of Portland Maine**

## Product Fire Retardant Tests

**ULTRAFLEX**

FR Tests

Page 1 of 2

Product	NFPA701 Test #1	NFPA701 Test #2	Title 19	CSFM	ASTM E84	UBC 26-6	UBC 26-7	City of LA Research Report
<b>PVC Front-lit Media</b>								
BIOflex	N/A	PASSED	PASSED	APPROVED	NT	NT	NT	NT
Ultima Supreme	N/A	PASSED	NC	N/A	NT	NT	NT	NT
Normandy Pro	N/A	PASSED	PASSED	APPROVED	PASSED	TESTED	CC1	NT
* JetFlex	N/A	PASSED	PASSED	APPROVED	PASSED	TESTED	CC1	NT
SuperPrint Plus	N/A	PASSED	NC	N/A	NC	NT	NT	NT
Normandy Eclipse	N/A	PASSED	PASSED	APPROVED	NT	NT	NT	NT
Normandy Lite	N/A	PASSED	PASSED	APPROVED	CLASS A	TESTED	CC1	NT
UltraBanner	N/A	PASSED	PASSED	APPROVED	CLASS A	TESTED	CC1	NT
SuperPrint Lite	NT	NT	NT	NT	NT	NT	NT	NT
<b>PVC Back-lit Media</b>								
Ultralon IV	N/A	PASSED	PASSED	APPROVED	NT	NT	NT	NT
SuperSmooth BL	NOT FR	NOT FR	NOT FR	NOT FR	NOT FR	NOT FR	NOT FR	NT
Vulite Supreme	N/A	PASSED	NC	N/A	NT	NT	NT	NT
Vulite Pro	N/A	PASSED	PASSED	APPROVED	NT	NT	NT	NT
<b>PVC Mesh Media</b>								
UltraMesh Supreme	N/A	PASSED	PASSED	APPROVED	NC	TESTED	CC1	APPROVED
UltraMesh 100	N/A	PASSED	PASSED	APPROVED	NC	NT	NT	NT
UltraMesh Xcel	N/A	PASSED	PASSED	APPROVED	NT	NT	NT	NT
UltraMesh Plus	N/A	PASSED	PASSED	APPROVED	PASSED	NT	NT	NT
Strip Mesh Plus	N/A	PASSED	PASSED	APPROVED	PASSED	NT	NT	NT
<b>PVC Blockout Media</b>								
DSS	PASSED	NT	PASSED	APPROVED	NT	NT	NT	NT
UltraBlockout Banner Pro	N/A	PASSED	PASSED	APPROVED	CLASS A	TESTED	CC1	NT
SuperSmooth BO	NOT FR	NOT FR	NOT FR	NOT FR	NOT FR	NOT FR	NOT FR	NT
<b>Specialty Media</b>								
Window Perf	NT	NT	NT	NT	CLASS A	TESTED	CC1	CBT

## Key

N/A Not applicable  
 NC Not compliant  
 NT Not tested  
 CBT Currently being tested

Class A / B / C These are the 3 levels of Criteria for the ASTM E84  
 CC1 / CC2 These are the 2 Criteria for the UBC tests  
 Passed The product passes the test Criteria  
 Tested There is no Pass / Fail Criteria

**ULTRAFLEX**  
 www.ultraflex.com  
 Updated: 01/2010

Ultraflex Headquarters  
 1578 Sussex Turnpike, Building 4  
 Randolph, NJ 07869  
 P. 973-627-8608 F. 973-627-8508

Ultraflex Europe Ltd.  
 Unit 2 Hardwick Rd Industrial Park  
 Great Gransden  
 Bedfordshire, England SG103BJ  
 P. +44 1767 877100 F. +44 1767 877100

Ultraflex Mexico  
 Avana 316-B Col. Granjas Mexico  
 Mexico City, 06400  
 P. +52 5531-623-632 F. +52 5558-037-808

## Product Fire Retardant Tests

**ULTRAFLEX**  
FIRE RETARDANT TESTS

FR Tests

Page 2 of 3

Product	NFPA701 Test #1	NFPA701 Test #2	Title 19	CSFM	ASTM E84	UBC 26-6	UBC 26-7	City of LA Research Report
Canvas Artist C325	CBT	NT	NT	NT	NT	NA	NA	NT
Canvas Backlit U280	PASSED	NT	PASSED	NT	NT	NA	NA	NT
Canvas Economy C205	N/A	PASSED	NT	NT	NT	NA	NA	NT
Canvas Heavy C285	PASSED	NT	CBT	NT	NT	NA	NA	NT
Canvas Light C190	PASSED	NT	PASSED	NT	CLASS A	NA	NA	NT
Cotton C200	N/A	PASSED	NT	NT	NT	NA	NA	NT
Cotton C370	PASSED	NT	PASSED	CBT	NT	NA	NA	NT
Descor C245	PASSED	NT	PASSED	APPROVED	NT	NA	NA	NT
Flag PES C110	PASSED	NT	NT	NT	NT	NA	NA	NT
Poplin Crystal U170	PASSED	NT	NT	NT	NT	NA	NA	NT
Poplin PES C240	N/A	PASSED	PASSED	NT	CLASS A	NA	NA	NT
Poplin Pro U180	N/A	PASSED	PASSED	APPROVED	NT	NA	NA	NT
Organic C285	PASSED	NT	PASSED	NT	NT	NA	NA	NT
Organic U230	N/A	PASSED	PASSED	APPROVED	NT	NA	NA	NT

**RECEIVED**

JUN - 2 2010

Dept. of Building Inspections  
City of Portland Maine**Key**

N/A	Not applicable
NC	Not compliant
NT	Not tested
CBT	Currently being tested

Class A / B / C	These are the 3 levels of Criteria for the ASTM E84
CC1 / CC2	These are the 2 Criteria for the UBC tests
Passed	The product passes the test Criteria
Tested	There is no Pass / Fail Criteria

**J. B. BROWN & SONS**  
36 Danforth Street  
P.O. Box 207  
Portland, Maine 04112-0207  
Phone 207-774-5908  
Fax 207-774-0898

May 26, 2010

City of Portland Maine  
389 Congress Street  
Portland, ME 04101

Dear Sir/Ms:

J. B. Brown & Sons, owner of 52 Danforth Street has seen and approved the proposed signs for Cranberry Island Kitchen.

(1) 13 oz Scrim Banner  
22" x 36"

Double sided with brackets  
Installed into brick

(2) 040 Aluminum signs  
18" x 24"

single sided  
flatbed

*- directed  
no permit  
necessary*

Please do not hesitate to call should you have any questions.

Sincerely,

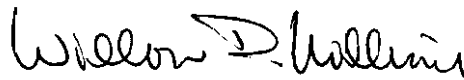

Willow D. Williams, RPA  
Property Manager



# CERTIFICATE OF LIABILITY INSURANCE

OP ID RR  
CRANB-1

DATE (MM/DD/YYYY)

05/18/10

<b>PRODUCER</b> Turner Barker Insurance 160 Preble Street Portland ME 04101 Phone: 207-773-8156 Fax: 207-773-6647		THIS CERTIFICATE IS ISSUED AS A MATTER OF INFORMATION ONLY AND CONFERS NO RIGHTS UPON THE CERTIFICATE HOLDER. THIS CERTIFICATE DOES NOT AMEND, EXTEND OR ALTER THE COVERAGE AFFORDED BY THE POLICIES BELOW.	
<b>INSURED</b> Cranberry Island Kitchen Carol Ford 52 Danforth Street Portland ME 04101		<b>INSURERS AFFORDING COVERAGE</b>	<b>NAIC #</b>
		INSURER A	Peerless Insurance Co. 18333
		INSURER B	
		INSURER C	
		INSURER D	
		INSURER E	

**COVERAGES**

THE POLICIES OF INSURANCE LISTED BELOW HAVE BEEN ISSUED TO THE INSURED NAMED ABOVE FOR THE POLICY PERIOD INDICATED. NOTWITHSTANDING ANY REQUIREMENT, TERM OR CONDITION OF ANY CONTRACT OR OTHER DOCUMENT WITH RESPECT TO WHICH THIS CERTIFICATE MAY BE ISSUED OR MAY PERTAIN, THE INSURANCE AFFORDED BY THE POLICIES DESCRIBED HEREIN IS SUBJECT TO ALL THE TERMS, EXCLUSIONS AND CONDITIONS OF SUCH POLICIES. AGGREGATE LIMITS SHOWN MAY HAVE BEEN REDUCED BY PAID CLAIMS.

INSK	ADD'L	INSRD	TYPE OF INSURANCE	POLICY NUMBER	POLICY EFFECTIVE DATE (MM/DD/YYYY)	POLICY EXPIRATION DATE (MM/DD/YYYY)	LIMITS
A	X	X	<b>GENERAL LIABILITY</b> <input checked="" type="checkbox"/> COMMERCIAL GENERAL LIABILITY <input type="checkbox"/> CLAIMS MADE <input checked="" type="checkbox"/> OCCUR <input checked="" type="checkbox"/> hired & non-owned GEN'L AGGREGATE LIMIT APPLIES PER <input type="checkbox"/> POLICY <input type="checkbox"/> PRO-JECT <input type="checkbox"/> LOC	BOF8439586	05/20/10	05/20/11	EACH OCCURRENCE \$ 100000 DAMAGE TO RENTED PREMISES (Ea occurrence) \$ 300000 MED EXP (Any one person) \$ 15000 PERSONAL & ADV INJURY \$ 100000 GENERAL AGGREGATE \$ 2000000 PRODUCTS - COMP/OP AGG \$ 2000000
			<b>AUTOMOBILE LIABILITY</b> <input type="checkbox"/> ANY AUTO <input type="checkbox"/> ALL OWNED AUTOS <input type="checkbox"/> SCHEDULED AUTOS <input type="checkbox"/> HIRED AUTOS <input type="checkbox"/> NON-OWNED AUTOS				COMBINED SINGLE LIMIT (Ea accident) \$ BODILY INJURY (Per person) \$ BODILY INJURY (Per accident) \$ PROPERTY DAMAGE (Per accident) \$
			<b>GARAGE LIABILITY</b> <input type="checkbox"/> ANY AUTO				AUTO ONLY - EA ACCIDENT \$ OTHER THAN EA ACC \$ AUTO ONLY AGG \$
			<b>EXCESS / UMBRELLA LIABILITY</b> <input type="checkbox"/> OCCUR <input type="checkbox"/> CLAIMS MADE <input type="checkbox"/> DEDUCTIBLE RETENTION \$				EACH OCCURRENCE \$ AGGREGATE \$ \$ \$
			<b>WORKERS COMPENSATION AND EMPLOYERS' LIABILITY</b> ANY PROPRIETOR/PARTNER/EXECUTIVE OFFICER/MEMBER EXCLUDED? (Mandatory in NH) <input type="checkbox"/> Y/N If yes, describe under SPECIAL PROVISIONS below				WC STATUTORY LIMITS <input type="checkbox"/> OTHER <input type="checkbox"/> E L EACH ACCIDENT \$ E L DISEASE - EA EMPLOYEE \$ E L DISEASE - POLICY LIMIT \$
			OTHER				

DESCRIPTION OF OPERATIONS / LOCATIONS / VEHICLES / EXCLUSIONS ADDED BY ENDORSEMENT / SPECIAL PROVISIONS  
 City of Portland is named as additional insured in regards to insured's sign

<b>CERTIFICATE HOLDER</b> CITY OF P City of Portland 389 Congress St Portland ME 04101	<b>CANCELLATION</b> SHOULD ANY OF THE ABOVE DESCRIBED POLICIES BE CANCELLED BEFORE THE EXPIRATION DATE THEREOF, THE ISSUING INSURER WILL ENDEAVOR TO MAIL 10 DAYS WRITTEN NOTICE TO THE CERTIFICATE HOLDER NAMED TO THE LEFT, BUT FAILURE TO DO SO SHALL IMPOSE NO OBLIGATION OR LIABILITY OF ANY KIND UPON THE INSURER, ITS AGENTS OR REPRESENTATIVES. AUTHORIZED REPRESENTATIVE 
--	---





# CITY OF PORTLAND, MAINE

Department of Building Inspections

## Original Receipt

5-27 20 10

Received from Seamus Vaughn

Location of Work 213 Vaughn

Cost of Construction \$ \_\_\_\_\_ Building Fee: \_\_\_\_\_

Permit Fee \$ \_\_\_\_\_ Site Fee: \_\_\_\_\_

Certificate of Occupancy Fee: \_\_\_\_\_

Total: 110

Building (1L) \_\_\_\_\_  Plumbing (15) \_\_\_\_\_  Electrical (12) \_\_\_\_\_  Site Plan (U2) \_\_\_\_\_

Other \_\_\_\_\_

CBL: 63-C-9003

Check #: 1371 Total Collected \$ 110

**No work is to be started until permit issued.  
Please keep original receipt for your records.**

Taken by: [Signature]

WHITE - Applicant's Copy  
YELLOW - Office Copy  
PINK - Permit Copy