

City of Portland, Maine - Building or Use Permit Application

389 Congress Street, 04101 Tel: (207) 874-8703, Fax: (207) 874-8716

Permit No: 10-0592	Issue Date:	CBL: 040 C009001
-----------------------	-------------	---------------------

Location of Construction: 50 DANFORTH ST	Owner Name: BROWN J B & SONS	Owner Address: PO BOX 207	Phone:
Business Name:	Contractor Name: Cranberry Island Kitchen	Contractor Address: 164 Woodville Road Falmouth	Phone: 2074155140
Lessee/Buyer's Name	Phone:	Permit Type: Signs - Permanent	Zone: B-3

Past Use: Commercial - retail bakery	Proposed Use: Commercial - install a 36" x 22" wall sign "Cranberry Island Kitchen"	Permit Fee: \$77.00	Cost of Work: \$77.00	CEO District: 1
Proposed Project Description: install a 36" x 22" wall sign projecting banner sign		FIRE DEPT: <input type="checkbox"/> Approved <input type="checkbox"/> Denied INSPECTION: Use Group: F-1/M Type: Sign IBC-2003 Signature: JMB 6/2/10		
		PEDESTRIAN ACTIVITIES DISTRICT (P.A.D.) Action: <input type="checkbox"/> Approved <input type="checkbox"/> Approved w/Conditions <input type="checkbox"/> Denied Signature: Date:		

Permit Taken By: Idobson	Date Applied For: 05/28/2010	Zoning Approval		
1. This permit application does not preclude the Applicant(s) from meeting applicable State and Federal Rules. 2. Building permits do not include plumbing, septic or electrical work. 3. Building permits are void if work is not started within six (6) months of the date of issuance. False information may invalidate a building permit and stop all work..		Special Zone or Reviews <input type="checkbox"/> Shoreland <input type="checkbox"/> Wetland <input type="checkbox"/> Flood Zone <input type="checkbox"/> Subdivision <input type="checkbox"/> Site Plan Maj <input type="checkbox"/> Minor <input type="checkbox"/> MM <input type="checkbox"/> OK Date: 6/2/10 JMB	Zoning Appeal <input type="checkbox"/> Variance <input type="checkbox"/> Miscellaneous <input type="checkbox"/> Conditional Use <input type="checkbox"/> Interpretation <input type="checkbox"/> Approved <input type="checkbox"/> Denied Date:	Historic Preservation <input checked="" type="checkbox"/> Not in District or Landmark <input type="checkbox"/> Does Not Require Review <input type="checkbox"/> Requires Review <input type="checkbox"/> Approved <input type="checkbox"/> Approved w/Conditions <input type="checkbox"/> Denied Date: JMB

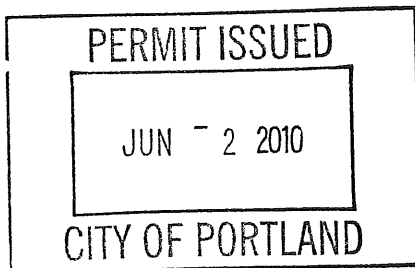
**CERTIFICATION**

I hereby certify that I am the owner of record of the named property, or that the proposed work is authorized by the owner of record and that I have been authorized by the owner to make this application as his authorized agent and I agree to conform to all applicable laws of this jurisdiction. In addition, if a permit for work described in the application is issued, I certify that the code official's authorized representative shall have the authority to enter all areas covered by such permit at any reasonable hour to enforce the provision of the code(s) applicable to such permit.

SIGNATURE OF APPLICANT	ADDRESS	DATE	PHONE
RESPONSIBLE PERSON IN CHARGE OF WORK, TITLE		DATE	PHONE



CITY OF PORTLAND, MAINE

Department of Building Inspections

Original Receipt

Received from 527 20

Location of Work 213 W. 1st St.

Cost of Construction \$ _____ Building Fee: _____

Permit Fee \$ _____ Site Fee: _____

Certificate of Occupancy Fee: _____

Total: 110

Building (IL) _____ Plumbing (IS) _____ Electrical (I2) _____ Site Plan (U2) _____

Other _____

CBL: 63-C-7003

Check #: 1371

Total Collected \$ 110

**No work is to be started until permit issued.
Please keep original receipt for your records.**

Taken by: [Signature]

WHITE - Applicant's Copy
YELLOW - Office Copy
PINK - Permit Copy

BUILDING PERMIT INSPECTION PROCEDURES

Please call 874-8703 or 874-8693 (ONLY)

or email: buildinginspections@portlandmaine.gov

With the issuance of this permit, the owner, builder or their designee is required to provide adequate notice to the City of Portland Inspection Services for the following inspections. Appointments must be requested 48 to 72 hours in advance of the required inspection. The inspection date will need to be confirmed by this office.

- **Please read the conditions of approval that is attached to this permit!! Contact this office if you have any questions.**
- **Permits expire in 6 months, if the project is not started or ceases for 6 months.**
- **If the inspection requirements are not followed as stated below additional fees may be incurred due to the issuance of a "Stop Work Order" and subsequent release to continue with construction.**

 X **Final inspection required at completion of work.**

The project cannot move to the next phase prior to the required inspection and approval to continue, REGARDLESS OF THE NOTICE OR CIRCUMSTANCES.

IF THE PERMIT REQUIRES A CERTIFICATE OF OCCUPANCY, IT MUST BE PAID FOR AND ISSUED TO THE OWNER OR DESIGNEE BEFORE THE SPACE MAY BE OCCUPIED.

DISPLAY THIS CARD ON PRINCIPAL FRONTAGE OF WORK

CITY OF PORTLAND

Please Read
Application And
Notes, If Any,
Attached

BUILDING INSPECTION

PERMIT

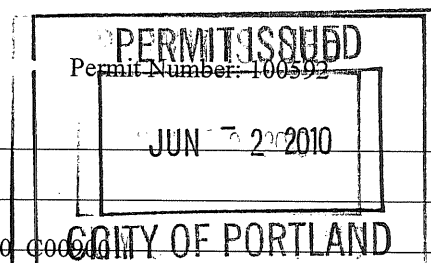

This is to certify that BROWN J B & SONS/Cranberry Island Kitchen

has permission to install a 36" x 22" wall sign

AT 50 DANFORTH ST

CBL 040 C00000

provided that the person or persons, firm or corporation accepting this permit shall comply with all of the provisions of the Statutes of Maine and of the Ordinances of the City of Portland regulating the construction, maintenance and use of buildings and structures, and of the application on file in this department.

Apply to Public Works for street line and grade if nature of work requires such information.

Notification of inspection must be given and written permission procured before this building or part thereof is lathed or otherwise closed-in. 24 HOUR NOTICE IS REQUIRED.

A certificate of occupancy must be procured by owner before this building or part thereof is occupied.

OTHER REQUIRED APPROVALS

Fire Dept. _____

Health Dept. _____

Appeal Board _____

Other _____
Department Name

Janice Bank 6/2/10
Director - Building & Inspection Services

PENALTY FOR REMOVING THIS CARD

City of Portland, Maine - Building or Use Permit Application

389 Congress Street, 04101 Tel: (207) 874-8703, Fax: (207) 874-8716

Permit No: 10-0592	Issue Date:	CBL: 040 C009001
-----------------------	-------------	---------------------

Location of Construction: 50 DANFORTH ST	Owner Name: BROWN J B & SONS	Owner Address: PO BOX 207	Phone:
Business Name:	Contractor Name: Cranberry Island Kitchen	Contractor Address: 164 Woodville Road Falmouth	Phone: 2074155140
Lessee/Buyer's Name	Phone:	Permit Type: Signs - Permanent	Zone: B-3

Past Use: Commercial - retail bakery	Proposed Use: Commercial - install a 36" x 22" wall sign "Cranberry Island Kitchen"	Permit Fee: \$77.00	Cost of Work: \$77.00	CEO District: 1
Proposed Project Description: install a 36" x 22" wall sign projecting banner sign		FIRE DEPT: <input type="checkbox"/> Approved <input type="checkbox"/> Denied	INSPECTION: Use Group: F-1/M Type: Sign IBC-2003 Signature: JMB 6/2/10	
		PEDESTRIAN ACTIVITIES DISTRICT (P.A.D.) Action: <input type="checkbox"/> Approved <input type="checkbox"/> Approved w/Conditions <input type="checkbox"/> Denied Signature: Date:		

Permit Taken By: ldobson	Date Applied For: 05/28/2010	Zoning Approval		
<ol style="list-style-type: none"> This permit application does not preclude the Applicant(s) from meeting applicable State and Federal Rules. Building permits do not include plumbing, septic or electrical work. Building permits are void if work is not started within six (6) months of the date of issuance. False information may invalidate a building permit and stop all work.. 		Special Zone or Reviews <input type="checkbox"/> Shoreland <input type="checkbox"/> Wetland <input type="checkbox"/> Flood Zone <input type="checkbox"/> Subdivision <input type="checkbox"/> Site Plan Maj <input type="checkbox"/> Minor <input type="checkbox"/> MM <input type="checkbox"/> OK Date: 6/2/10 JMB	Zoning Appeal <input type="checkbox"/> Variance <input type="checkbox"/> Miscellaneous <input type="checkbox"/> Conditional Use <input type="checkbox"/> Interpretation <input type="checkbox"/> Approved <input type="checkbox"/> Denied Date:	Historic Preservation <input checked="" type="checkbox"/> Not in District or Landmark <input type="checkbox"/> Does Not Require Review <input type="checkbox"/> Requires Review <input type="checkbox"/> Approved <input type="checkbox"/> Approved w/Conditions <input type="checkbox"/> Denied Date: JMB

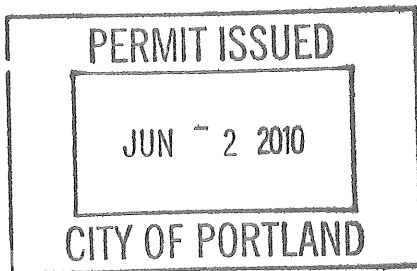

CERTIFICATION

I hereby certify that I am the owner of record of the named property, or that the proposed work is authorized by the owner of record and that I have been authorized by the owner to make this application as his authorized agent and I agree to conform to all applicable laws of this jurisdiction. In addition, if a permit for work described in the application is issued, I certify that the code official's authorized representative shall have the authority to enter all areas covered by such permit at any reasonable hour to enforce the provision of the code(s) applicable to such permit.

SIGNATURE OF APPLICANT	ADDRESS	DATE	PHONE
RESPONSIBLE PERSON IN CHARGE OF WORK, TITLE		DATE	PHONE



CITY OF PORTLAND, MAINE

Department of Building Inspections

Original Receipt

_____ 3-28 20 12 _____

Received from _____

Location of Work _____

Cost of Construction \$ _____ Building Fee: _____

Permit Fee \$ _____ Site Fee: _____

Certificate of Occupancy Fee: _____

Total: _____ 77 _____

Building (IL) _____ Plumbing (IS) _____ Electrical (I2) _____ Site Plan (U2) _____

Other _____

CBL: _____

Check #: _____ Total Collected \$ _____ 77 _____

**No work is to be started until permit issued.
Please keep original receipt for your records.**

Taken by: _____

WHITE - Applicant's Copy
YELLOW - Office Copy
PINK - Permit Copy



Signage/Awning Permit Application

If you or the property owner owes real estate or personal property taxes or user charges on any property within the City, payment arrangements must be made before permits of any kind are accepted.

Location/Address of Construction: <u>52 Danforth</u>		
Tax Assessor's Chart, Block & Lot Chart# <u>040</u> Block# <u>C</u> Lot# <u>009</u>	Owner: <u>JB Brown</u>	Telephone: <u>774-5908</u>
Lessee/Buyer's Name (If Applicable) <u>Cranberry Island Kitchen</u> <u>Carol Ford</u> <u>Karen Haase</u>	Contractor name, address & telephone: <u>774-7110</u>	Total s.f. of signage x \$2.00 Per s.f. plus \$30.00/\$65.00 For H.D. signage= Total Fee: \$ Awning Fee= cost of work Total Fee: \$
Who should we contact when the permit is ready: <u>Karen Haase</u> phone: <u>318-2537</u>		
Tenant/allocated building space frontage (feet): Length: <u>59'</u> Height: <u>12'</u> Lot Frontage (feet) _____ Single Tenant or Multi Tenant Lot <u>mult.</u>		
Current Specific use: <u>retail bakery (#090759)</u> If vacant, what was prior use: _____ Proposed Use: <u>retail bakery</u>		
Information on proposed sign(s): Freestanding (e.g., pole) sign? Yes _____ No _____ Dimensions proposed: _____ Height from grade: _____ Bldg. wall sign? (attached to bldg) Yes <input checked="" type="checkbox"/> No _____ Dimensions proposed: <u>36" wide 22" height</u>		
Proposed awning? Yes _____ No _____ Is awning backlit? Yes _____ No _____ Height of awning: _____ Length of awning: _____ Depth: _____ Is there any communication, message, trademark or symbol on it? Yes _____ No _____ If yes, total s.f. of panels w/communications, message, trademark or symbol: _____ s.f.		
Information on existing and previously permitted sign(s): Freestanding (e.g., pole) sign? Yes _____ No _____ Dimensions: _____ Bldg. wall sign? (attached to bldg) Yes _____ No _____ Dimensions: _____ Awning? Yes _____ No _____ Sq. ft. area of awning w/communication: _____		
A site sketch and building sketch showing exactly where existing and new signage is located must be provided. Sketches and/or pictures of proposed signage and existing building are also required.		

RECEIVED

MAY 28 2010

Dept. of Building Inspections
City of Portland Maine

Please submit all of the information outlined in the Sign/Awning Application Checklist.
Failure to do so may result in the automatic denial of your permit.

In order to be sure the City fully understands the full scope of the project, the Planning and Development Department may request additional information prior to the issuance of a permit. For further information visit us on-line at www.portlandmaine.gov, stop by the Building Inspections office, room 315 City Hall or call 874-8703.

I hereby certify that I am the Owner of record of the named property, or that the owner of record authorizes the proposed work and that I have been authorized by the owner to make this application as his/her authorized agent. I agree to conform to all applicable laws of this jurisdiction. In addition, if a permit for work described in this application is issued, I certify that the Code Official's authorized representative shall have the authority to enter all areas covered by this permit at any reasonable hour to enforce the provisions of the codes applicable to this permit.

Signature of applicant:

Karen Haase

Date:

B-3 individual
Grand floor front

This is not a permit; you may not commence ANY work until the permit is issued.

59 x 22 = 1181

36" x 22" = 792 sq ft 5.5 @ 0.15



Signage/Awning Permit Application Checklist

All of the following information is required and must be submitted. Checking off each item as you prepare your application package will ensure your package is complete and will help to expedite the permitting process.

- ☒ Certificate of Liability listing the City as additional insured if any portion of the sign abuts or encroaches on any public right of way, or can fall into any public right of way.
- ☒ Letter of permission from the owner indicating the permissions granted and the tenant/space building frontage.
- ☒ A sketch plan of lot indicating location of buildings, driveways and any abutting streets or rights of way, lengths of building frontages, street frontages and all existing setbacks. Please indicate on the plan all existing and proposed signs with their dimensions and specific locations. Be sure to include distance from the ground and building façade dimensions for any signage attached to the building.
- ☒ A sketch or photo of any proposed sign(s) indicating content, dimensions, materials, source of illumination, construction method as well as specifics of installation/attachment.
- ☐ Certificate of flammability required for awning or canopy.
- ☐ A UL# is required for lighted signs at the time of final inspection.
- ☐ Photos of existing signage *None*
- ☐ Details for sign fastening, attachment or mounting in the ground.

Permit fee for signage or awning-with-signage: \$30.00 plus \$2.00 per square foot of sign.

Permit fee for awning-without-signage is based on cost of work:
\$30.00 for the first \$1,000.00, \$10.00 per additional \$1,000.00 of cost.

Base application fee for any Historic District signage is \$65.00.

Removed permit
09-0530
793.5 SF

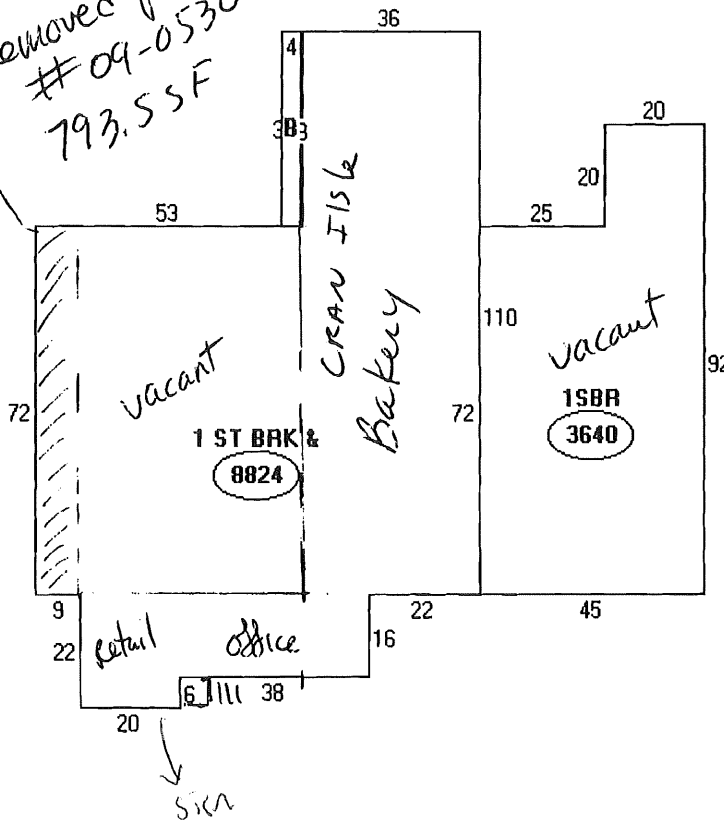

Descriptor
A: 1 ST BRK
8824 sqft
B: CANOPY
152 sqft
C: 1 SBR
3640 sqft

12,464
793 SF demolished

11,671 SF
Sprinklers allows
increase in Ht by
1 story
300% area >
mixed use non-separated

CRANBERRY ISLAND KITCHEN
52 DANFORTH ST., PORTLAND, ME
OFFICE/RETAIL SPACE - 7.1.09
1,050 SQUARE FEET

Dan Bath. St.

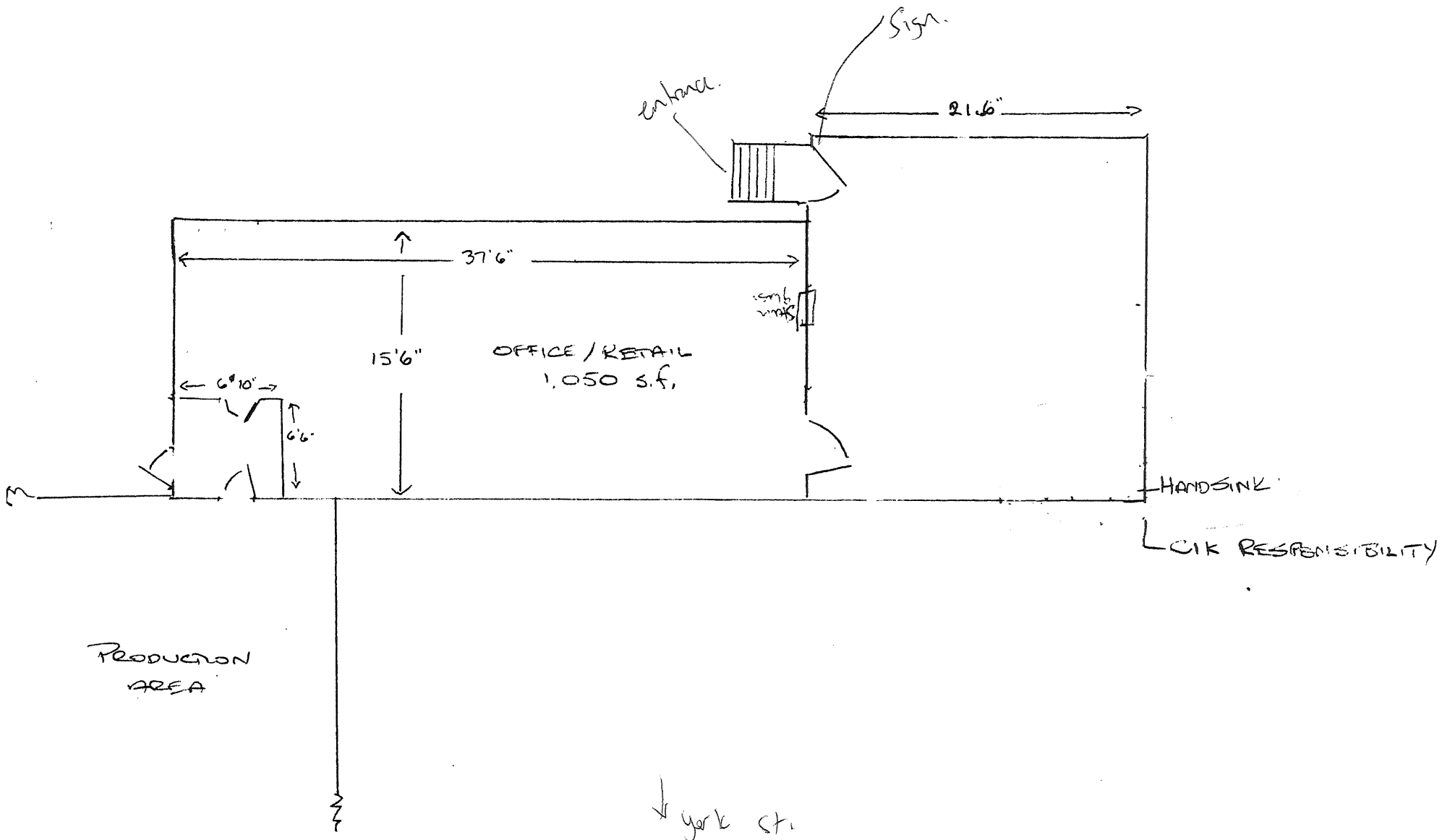

Newport II

UV stabilized to prevent fading

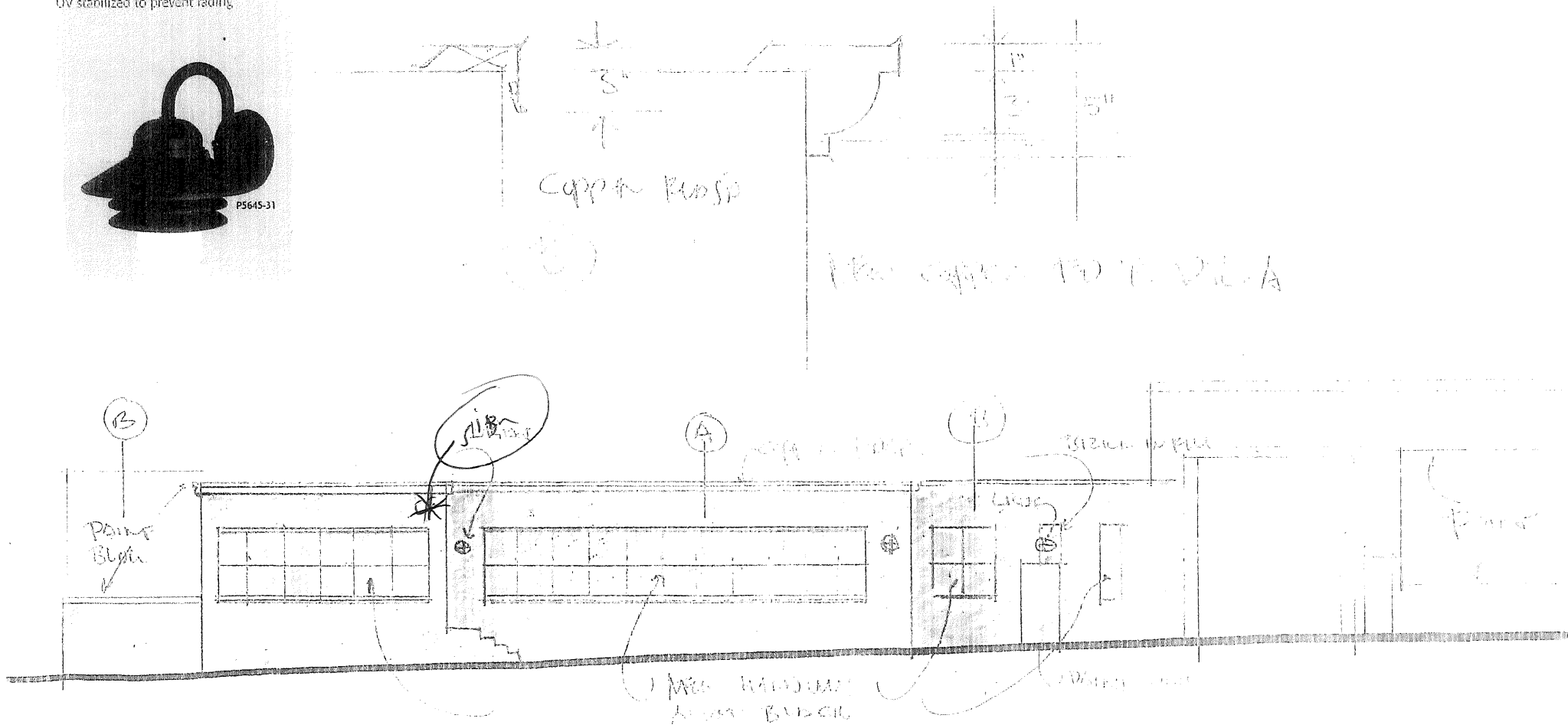

WELCH ARCHITECTURAL SIGNAGE

Client: Cranberry Island Kitchen

Proof File: 14019

Designer: Joel Kuschke

Due Date: TBD

This proof may reflect color shifts due to the color conversions from ink to paint and or vinyl. Also, PMS colors will be approximated to the best of our ability. If we are supplied with files (if applicable) they will be used as is and WELCH will not be responsible for any faults in the design (300 dpi required). Please check the following for accuracy: spelling, quantity, graphics and logos, size, fonts/typeface, single or double sided colors and legibility.

Please SIGN this form, if approved, and fax to (207)883.8588 to continue the job progress.

*By signing below, you are confirming that you have checked and approved of all details of this project, as represented on this proof.

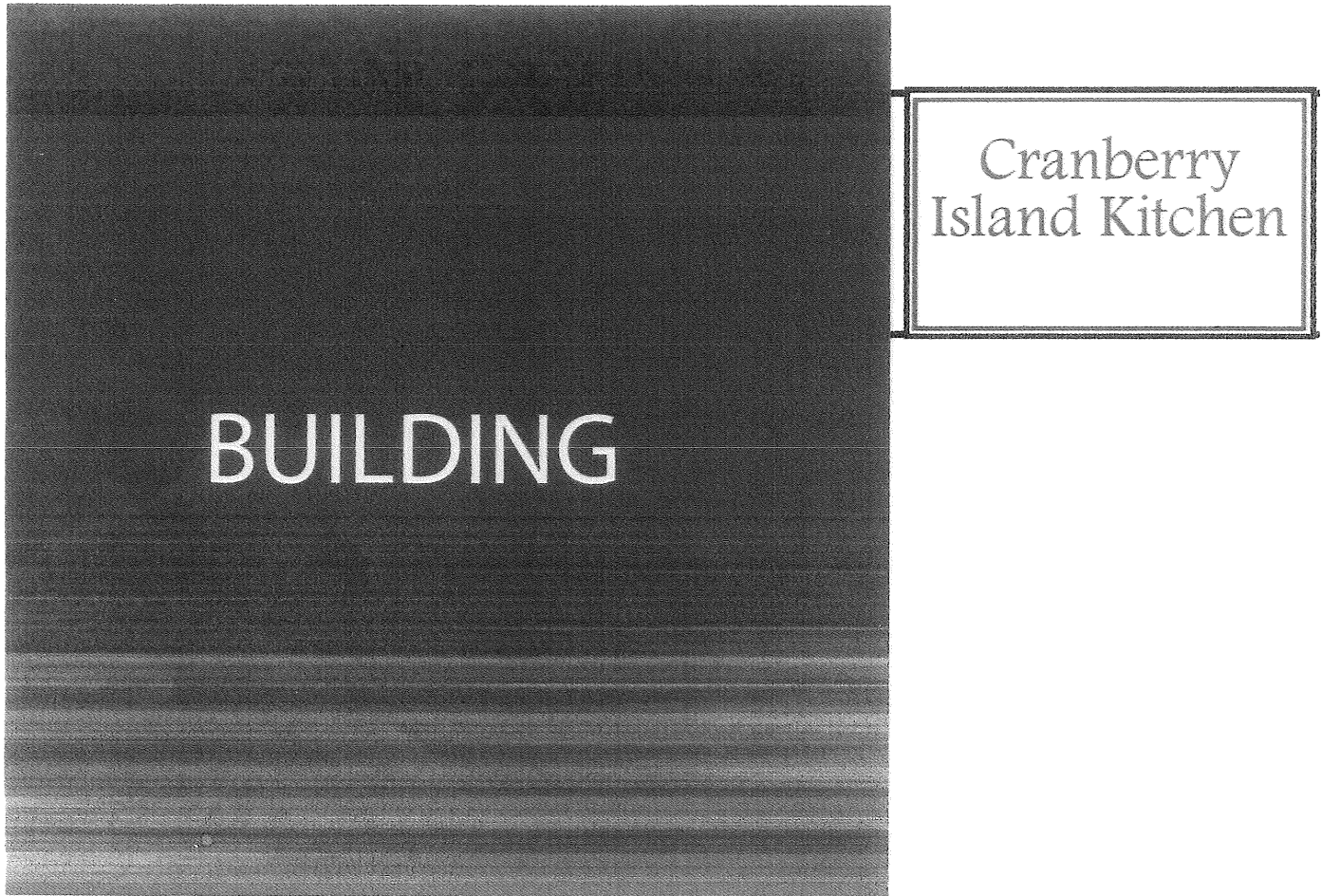

(1) 13 oz Scrim Banner

22" x 36"

Double sided

with Brackets

Installed into Brick

Approved By: _____

Date: _____

DISCLAIMER: WELCH is not responsible for the output of customer supplied files or logos. It is the customers responsibility to make sure they have supplied the files in the correct resolution and PMS colors. We would be happy to answer any questions regarding file setup.

VEHICLES: Although Vehicle Graphics are meant to last 3-5 years, WELCH will only warranty the replacement of vehicle graphics 60 days from the proof date. Vehicle Graphics are a temporary advertisement. Please understand that sunlight, bad weather, rocks, pressure washing and incorrect care of your graphics can shorten the life span.

ATTN: Ann Machaito
Sign Permits

Anne here is the Flammability info for the sign at Cranberry Island Kitchen.

It is the "Jetflex" 13 oz that I have highlighted. This is the same Banner we use standardly for all the banners around the city. And the same forms I sent recently for the approval on Portland Velocipede

Please call with any questions

Thanks

-Joel Kuschke
Welch Signage

883-6200

RECEIVED

JUN - 2 2010

**Dept. of Building Inspections
City of Portland Maine**

Product Fire Retardant Tests

ULTRAFLEX
SYSTEMS INCORPORATED

FR Tests

Page 1 of 2

Product	NFPA701 Test #1	NFPA701 Test #2	Title 19	CSFM	ASTM E84	UBC 26-6	UBC 26-7	City of LA Research Report
PVC Front-lit Media								
BIOflex	N/A	PASSED	PASSED	APPROVED	NT	NT	NT	NT
Ultima Supreme	N/A	PASSED	NC	N/A	NT	NT	NT	NT
Normandy Pro	N/A	PASSED	PASSED	APPROVED	PASSED	TESTED	CC1	NT
JetFlex	N/A	PASSED	PASSED	APPROVED	PASSED	TESTED	CC1	NT
SuperPrint Plus	N/A	PASSED	NC	N/A	NC	NT	NT	NT
Normandy Eclipse	N/A	PASSED	PASSED	APPROVED	NT	NT	NT	NT
Normandy Lite	N/A	PASSED	PASSED	APPROVED	CLASS A	TESTED	CC1	NT
UltraBanner	N/A	PASSED	PASSED	APPROVED	CLASS A	TESTED	CC1	NT
SuperPrint Lite	NT	NT	NT	NT	NT	NT	NT	NT
PVC Back-lit Media								
Ultralon IV	N/A	PASSED	PASSED	APPROVED	NT	NT	NT	NT
SuperSmooth BL	NOT FR	NOT FR	NOT FR	NOT FR	NOT FR	NOT FR	NOT FR	NT
Vulite Supreme	N/A	PASSED	NC	N/A	NT	NT	NT	NT
Vulite Pro	N/A	PASSED	PASSED	APPROVED	NT	NT	NT	NT
PVC Mesh Media								
UltraMesh Supreme	N/A	PASSED	PASSED	APPROVED	NC	TESTED	CC1	APPROVED
UltraMesh 100	N/A	PASSED	PASSED	APPROVED	NC	NT	NT	NT
UltraMesh Xcel	N/A	PASSED	PASSED	APPROVED	NT	NT	NT	NT
UltraMesh Plus	N/A	PASSED	PASSED	APPROVED	PASSED	NT	NT	NT
Strip Mesh Plus	N/A	PASSED	PASSED	APPROVED	PASSED	NT	NT	NT
PVC Blockout Media								
DSS	PASSED	NT	PASSED	APPROVED	NT	NT	NT	NT
UltraBlockout Banner Pro	N/A	PASSED	PASSED	APPROVED	CLASS A	TESTED	CC1	NT
SuperSmooth BO	NOT FR	NOT FR	NOT FR	NOT FR	NOT FR	NOT FR	NOT FR	NT
Specialty Media								
Window Perf	NT	NT	NT	NT	CLASS A	TESTED	CC1	CBT

Key

N/A Not applicable
 NC Not compliant
 NT Not tested
 CBT Currently being tested

Class A / B / C These are the 3 levels of Criteria for the ASTM E84
 CC1 / CC2 These are the 2 Criteria for the UBC tests
 Passed The product passes the test Criteria
 Tested There is no Pass / Fail Criteria

Product Fire Retardant Tests

ULTRAFLEX
SYSTEMS INCORPORATED

FR Tests

Page 2 of 2

Product	NFPA701 Test #1	NFPA701 Test #2	Title 19	CSFM	ASTM E84	UBC 26-6	UBC 26-7	City of LA Research Report
Textile Media								
Canvas Artist C325	CBT	NT	NT	NT	NT	NA	NA	NT
Canvas Backlit U280	PASSED	NT	PASSED	NT	NT	NA	NA	NT
Canvas Economy C205	N/A	PASSED	NT	NT	NT	NA	NA	NT
Canvas Heavy C285	PASSED	NT	CBT	NT	NT	NA	NA	NT
Canvas Light C190	PASSED	NT	PASSED	NT	CLASS A	NA	NA	NT
Cotton C200	N/A	PASSED	NT	NT	NT	NA	NA	NT
Cotton C370	PASSED	NT	PASSED	CBT	NT	NA	NA	NT
Descor C245	PASSED	NT	PASSED	APPROVED	NT	NA	NA	NT
Flag PES C110	PASSED	NT	NT	NT	NT	NA	NA	NT
Poplin Crystal U170	PASSED	NT	NT	NT	NT	NA	NA	NT
Poplin PES C240	N/A	PASSED	PASSED	NT	CLASS A	NA	NA	NT
Poplin Pro U180	N/A	PASSED	PASSED	APPROVED	NT	NA	NA	NT
Organic C265	PASSED	NT	PASSED	NT	NT	NA	NA	NT
Organic U230	N/A	PASSED	PASSED	APPROVED	NT	NA	NA	NT

RECEIVED

JUN - 2 2010

Dept. of Building Inspections
City of Portland Maine

Key

N/A Not applicable
 NC Not compliant
 NT Not tested
 CBT Currently being tested

Class A / B / C These are the 3 levels of Criteria for the ASTM E84
 CC1 / CC2 These are the 2 Criteria for the UBC tests
 Passed The product passes the test Criteria
 Tested There is no Pass / Fail Criteria

J. B. BROWN & SONS
36 Danforth Street
P.O. Box 207
Portland, Maine 04112-0207
Phone 207-774-5908
Fax 207-774-0898

May 26, 2010

City of Portland Maine
389 Congress Street
Portland, ME 04101

Dear Sir/Ms:

J. B. Brown & Sons, owner of 52 Danforth Street has seen and approved the proposed signs for Cranberry Island Kitchen.

(1) 13 oz Scrim Banner
22" x 36"

Double sided with brackets
Installed into brick

(2) 040 Aluminum signs
18" x 24"

single sided
flatbed

*discreet
no permit
necessary*

Please do not hesitate to call should you have any questions.

Sincerely,



Willow D. Williams, RPA
Property Manager



CERTIFICATE OF LIABILITY INSURANCE

OP ID RR
CRANB-1

DATE (MM/DD/YYYY)

05/18/10

PRODUCER Turner Barker Insurance 160 Preble Street Portland ME 04101 Phone: 207-773-8156 Fax: 207-773-6647		THIS CERTIFICATE IS ISSUED AS A MATTER OF INFORMATION ONLY AND CONFERS NO RIGHTS UPON THE CERTIFICATE HOLDER. THIS CERTIFICATE DOES NOT AMEND, EXTEND OR ALTER THE COVERAGE AFFORDED BY THE POLICIES BELOW.	
INSURED Cranberry Island Kitchen Carol Foid 52 Danforth Street Portland ME 04101		INSURERS AFFORDING COVERAGE	NAIC #
		INSURER A: Peerless Insurance Co.	18333
		INSURER B:	
		INSURER C:	
		INSURER D:	
		INSURER E:	

COVERAGES

THE POLICIES OF INSURANCE LISTED BELOW HAVE BEEN ISSUED TO THE INSURED NAMED ABOVE FOR THE POLICY PERIOD INDICATED. NOTWITHSTANDING ANY REQUIREMENT, TERM OR CONDITION OF ANY CONTRACT OR OTHER DOCUMENT WITH RESPECT TO WHICH THIS CERTIFICATE MAY BE ISSUED OR MAY PERTAIN, THE INSURANCE AFFORDED BY THE POLICIES DESCRIBED HEREIN IS SUBJECT TO ALL THE TERMS, EXCLUSIONS AND CONDITIONS OF SUCH POLICIES. AGGREGATE LIMITS SHOWN MAY HAVE BEEN REDUCED BY PAID CLAIMS.

INSR	ADD'L	TYPE OF INSURANCE	POLICY NUMBER	POLICY EFFECTIVE DATE (MM/DD/YYYY)	POLICY EXPIRATION DATE (MM/DD/YYYY)	LIMITS	
A	X	GENERAL LIABILITY	BOP8439586	05/20/10	05/20/11	EACH OCCURRENCE	
		COMMERCIAL GENERAL LIABILITY				DAMAGE TO RENTED PREMISES (Ea occurrence)	
		CLAIMS MADE <input checked="" type="checkbox"/> OCCUR				\$ 1000000	
		<input checked="" type="checkbox"/> hired & non-owned				\$ 300000	
		GEN'L AGGREGATE LIMIT APPLIES PER:				MED EXP (Any one person)	
		POLICY <input type="checkbox"/> PRO-JECT <input type="checkbox"/> LOC <input type="checkbox"/>				\$ 15000	
						PERSONAL & ADV INJURY	
						\$ 1000000	
						GENERAL AGGREGATE	
						\$ 2000000	
		PRODUCTS - COMP/OP AGG	\$ 2000000				
		AUTOMOBILE LIABILITY				COMBINED SINGLE LIMIT (Ea accident)	\$
		ANY AUTO				BODILY INJURY (Per person)	\$
		ALL OWNED AUTOS				BODILY INJURY (Per accident)	\$
		SCHEDULED AUTOS				PROPERTY DAMAGE (Per accident)	\$
		HIRED AUTOS					
		NON-OWNED AUTOS					
		GARAGE LIABILITY				AUTO ONLY - EA ACCIDENT	\$
		ANY AUTO				OTHER THAN EA ACC	\$
						AUTO ONLY AGG	\$
		EXCESS / UMBRELLA LIABILITY				EACH OCCURRENCE	\$
		OCUR <input type="checkbox"/> CLAIMS MADE <input type="checkbox"/>				AGGREGATE	\$
		DEDUCTIBLE					\$
		RETENTION \$					\$
		WORKERS COMPENSATION AND EMPLOYERS' LIABILITY				WC STATUS-TORY LIMITS	OTH-ER
		ANY PROPRIETOR/PARTNER/EXECUTIVE OFFICER/MEMBER EXCLUDED? (Mandatory in NH)				E L. EACH ACCIDENT	\$
		If yes, describe under SPECIAL PROVISIONS below				E L. DISEASE - EA EMPLOYEE	\$
						E L. DISEASE - POLICY LIMIT	\$
		OTHER					

DESCRIPTION OF OPERATIONS / LOCATIONS / VEHICLES / EXCLUSIONS ADDED BY ENDORSEMENT / SPECIAL PROVISIONS

City of Portland is named as additional insured in regards to insured's sign

CERTIFICATE HOLDER

CITYOFF City of Portland 389 Congress St Portland ME 04101
--

CANCELLATION

SHOULD ANY OF THE ABOVE DESCRIBED POLICIES BE CANCELLED BEFORE THE EXPIRATION DATE THEREOF, THE ISSUING INSURER WILL ENDEAVOR TO MAIL 10 DAYS WRITTEN NOTICE TO THE CERTIFICATE HOLDER NAMED TO THE LEFT, BUT FAILURE TO DO SO SHALL IMPOSE NO OBLIGATION OR LIABILITY OF ANY KIND UPON THE INSURER, ITS AGENTS OR REPRESENTATIVES.

AUTHORIZED REPRESENTATIVE