

GENERAL NOTES

1. All systems are to be to meet the following Codes and Standards.
 - 1.1. ASHRAE 90.1 2007 - Energy Standard for Commercial Buildings.
 - 1.2. ASHRAE 60.1 2007 - Standard for Indoor Air Quality in Commercial Buildings.
 - 1.3. 2009 IECC - International Energy Conservation Code.
 - 1.4. NFPA - National Fire Protection Association Standards.
2. Do not cut any structural members with pre-approval of structural engineer.

SHEETMETAL NOTES

1. All ductwork to be fabricated and installed per SMACNA Low Pressure Ductwork Standards.
2. Ductwork is shown diagrammatically and does not indicate all the offsets, rises and drops that will be required.
3. All square elbows are to be installed with turning vanes.
4. Flexible ductwork to be insulated with 1-1/2" fiberglass duct wrap with foil-faced vapor barrier. Flexible ductwork to be UL181 listed and limited to a maximum run of 6'-0".
5. All supply ductwork above ceiling and in shafts to be insulated with 1-1/2" fiberglass duct wrap with foil faced vapor barrier.

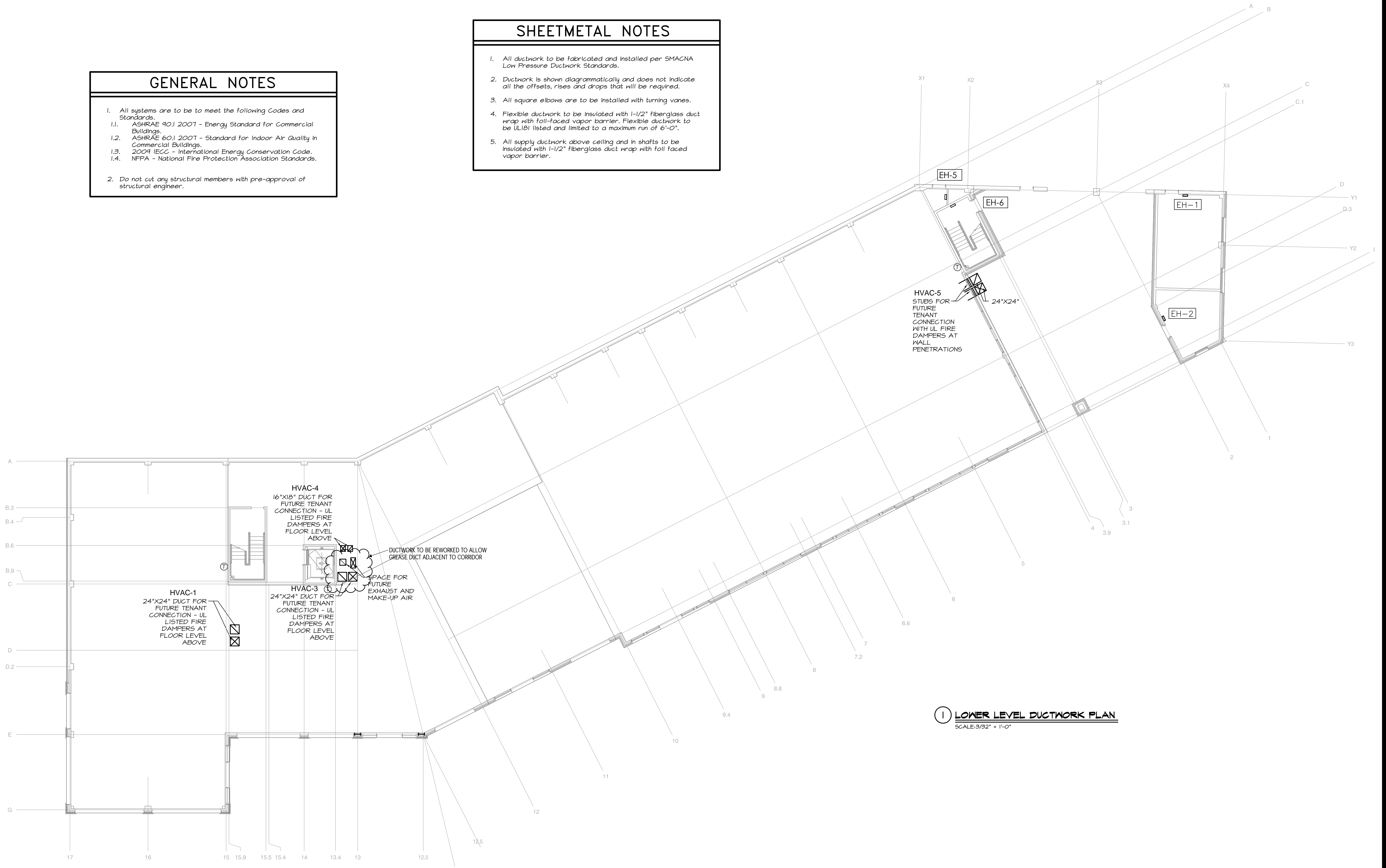

1 LOWER LEVEL DUCTWORK PLAN
SCALE: 3/32" = 1'-0"

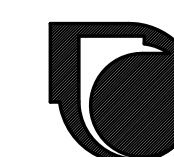

MECHANICAL SYSTEMS ENGINEERS
 ROYAL RIVER CENTER, UNIT 10B
 10 FOREST FALLS DRIVE, YARMOUTH, MAINE 04096
 (207) 846-1441
 FACEBOOK: MECHANICAL SYSTEMS ENGINEERS
 © COPYRIGHT 2016
 M.S.E. Proj. 1608

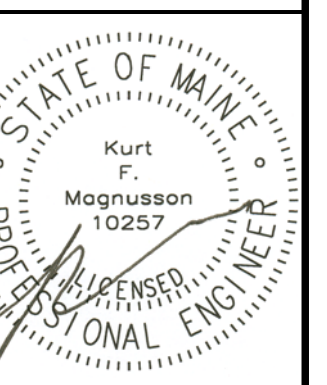

Mixed Use Development

York & High Street
 Portland, Maine

REVISION:

ISSUED:
 FOR BID 05/27/2016

project architect: KAK
 drawn by: KFM

LOWER LEVEL DUCTWORK

sheet number:

M1.01

SHEETMETAL NOTES

- All ductwork to be fabricated and installed per SMACNA Low Pressure Ductwork Standards.
- Ductwork is shown diagrammatically and does not indicate all the offsets, rises and drops that will be required.
- All ductwork from FL-1 (Bathroom Fan Lights) to the roof-mounted exhaust fans to 4" diameter --- Minimum 26 gauge.
- Maximum 4" diameter penetrations in any 100 ft2 of floor area not to exceed 8 (eight).
- All ductwork to be sealed per SMACNA Standards.

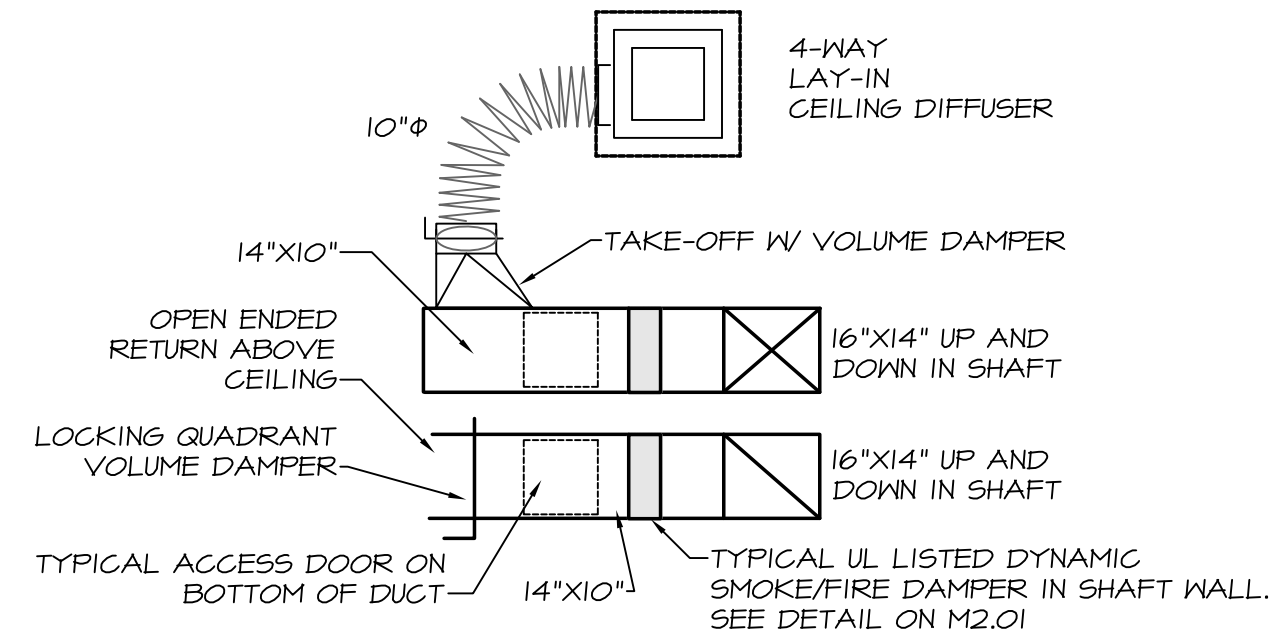

2 TYPICAL HALLWAY VENTILATION
2-HOUR RATED SHAFT PENETRATION
 NO SCALE

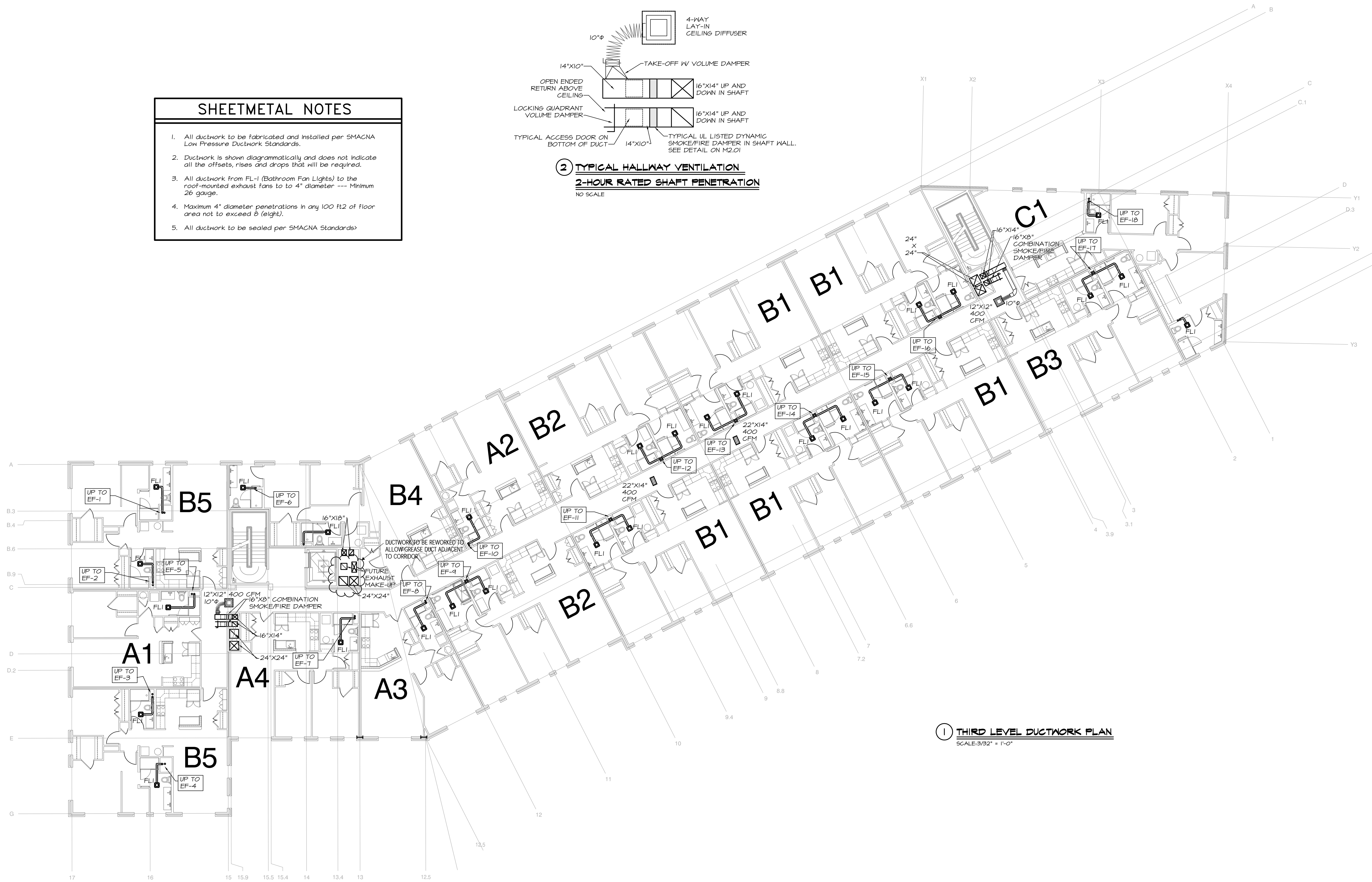

1 THIRD LEVEL DUCTWORK PLAN
 SCALE: 3/32" = 1'-0"

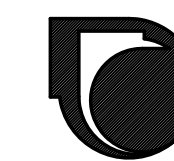

MECHANICAL SYSTEMS ENGINEERS
 ROYAL RIVER CENTER, UNIT 10B
 10 FOREST FALLS DRIVE, YARMOUTH, MAINE 04096
 (207) 846-1441
 FACEBOOK: MECHANICAL SYSTEMS ENGINEERS
 © COPYRIGHT 2016
 M.S.E. Proj. 1608

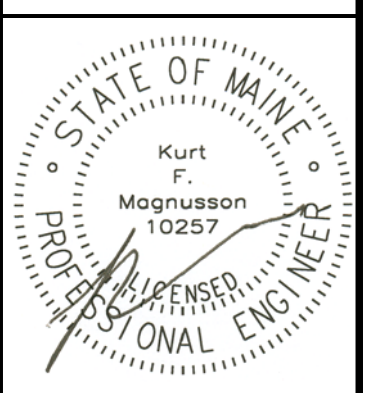

Mixed Use Development
 York & High Street
 Portland, Maine

REVISION:

ISSUED:
 FOR BID 05/27/2016

project architect: KAK
 drawn by: KFM

THIRD LEVEL DUCTWORK

sheet number:
M1.03

SHEETMETAL NOTES

- All ductwork to be fabricated and installed per SMACNA Low Pressure Ductwork Standards.
- Ductwork is shown diagrammatically and does not indicate all the offsets, rises and drops that will be required.
- All ductwork from FL-1 (Bathroom Fan Lights) to the roof-mounted exhaust fans to 4" diameter --- Minimum 26 gauge.
- Maximum 4" diameter penetrations in any 100 ft2 of floor area not to exceed 8 (eight).
- All ductwork to be sealed per SMACNA Standards

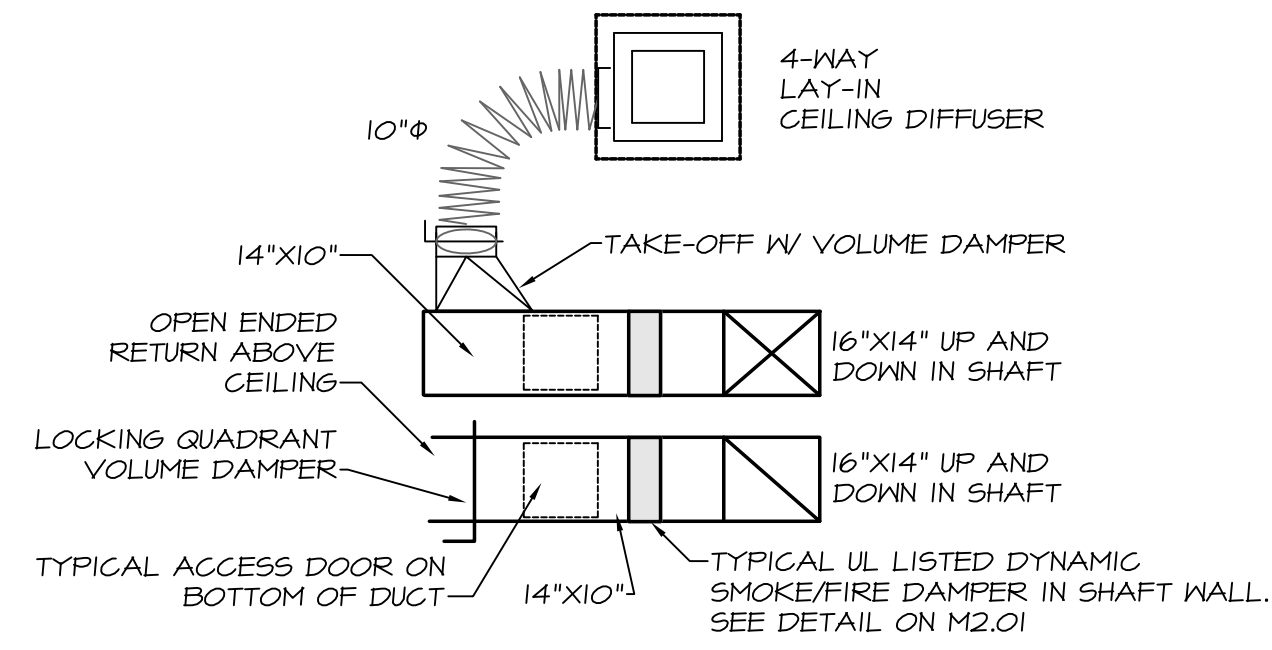

**2 TYPICAL HALLWAY VENTILATION
2-HOUR RATED SHAFT PENETRATION**
NO SCALE

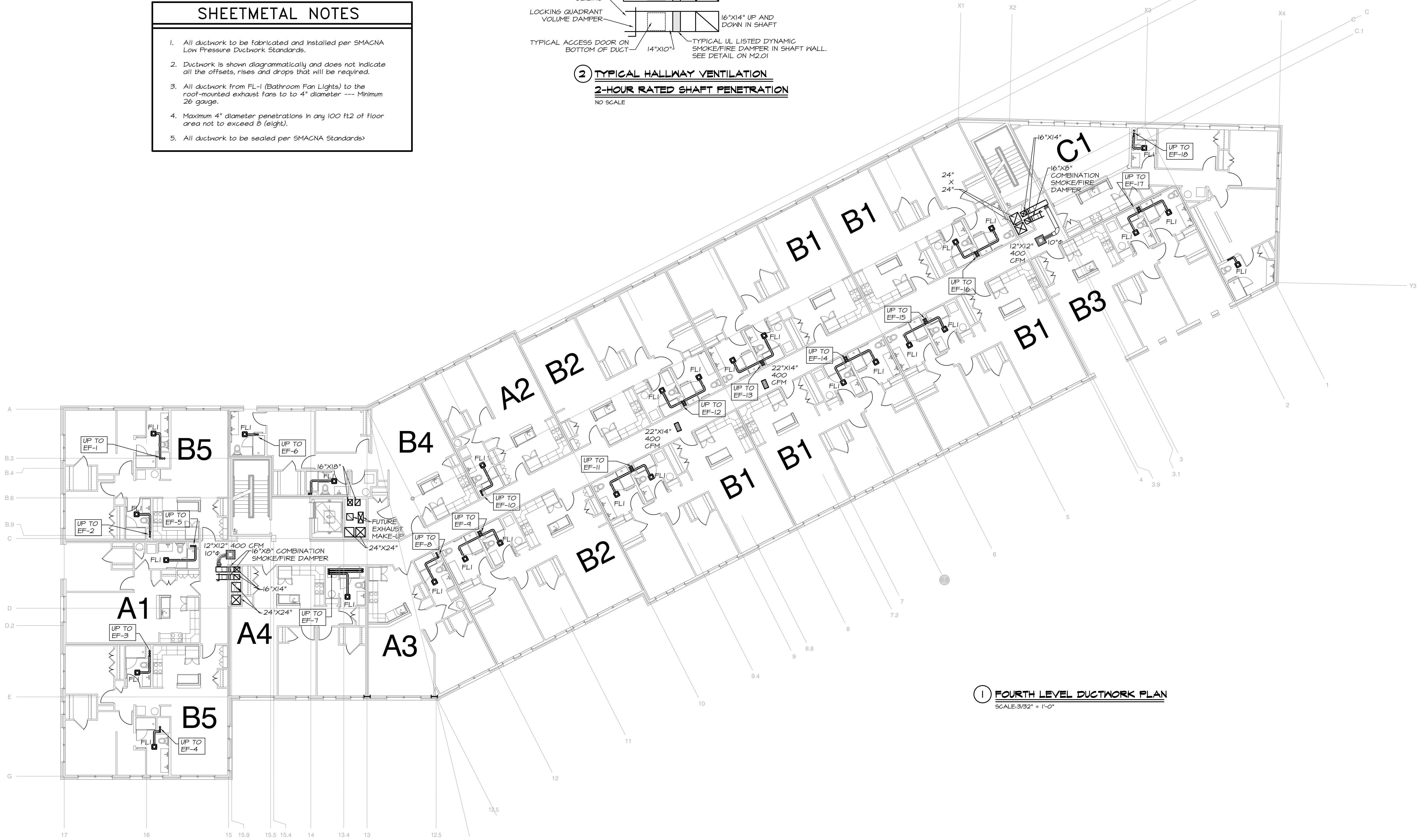

1 FOURTH LEVEL DUCTWORK PLAN
SCALE: 3/32" = 1'-0"

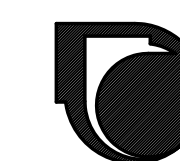

MECHANICAL SYSTEMS ENGINEERS
ROYAL RIVER CENTER, UNIT 10B
10 FOREST FALLS DRIVE, YARMOUTH, MAINE 04096
(207) 846-1441
FACEBOOK: MECHANICAL SYSTEMS ENGINEERS
© COPYRIGHT 2016
M.S.E. Proj. 1608

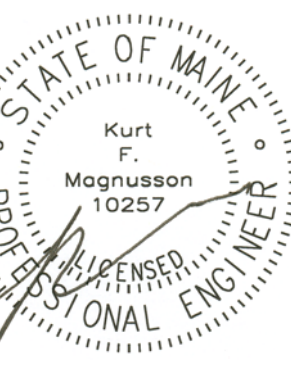

Mixed Use Development

York & High Street
Portland, Maine

REVISION:

ISSUED:
FOR BID 05/27/2016

project architect: KAK
drawn by: KFM

FOURTH
LEVEL
DUCTWORK

sheet number:

M1.04

SHEETMETAL NOTES

1. All ductwork to be fabricated and installed per SMACNA Low Pressure Ductwork Standards.
2. Ductwork is shown diagrammatically and does not indicate all the offsets, rises and drops that will be required.
3. All ductwork from FL-1 (Bathroom Fan Lights) to the roof-mounted exhaust fans to 4" diameter --- Minimum 26 gauge.
4. Maximum 4" diameter penetrations in any 100 ft2 of floor area not to exceed 8 (eight).
5. All ductwork to be sealed per SMACNA Standards.

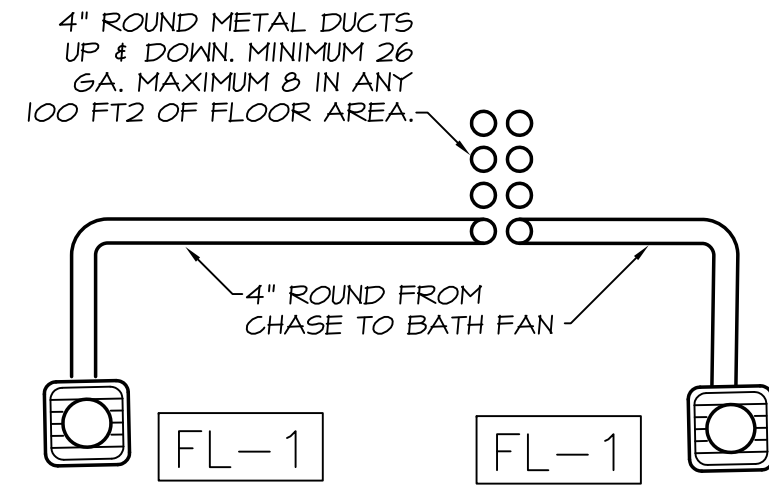

2 BATH FAN DUCT DETAIL
NO SCALE

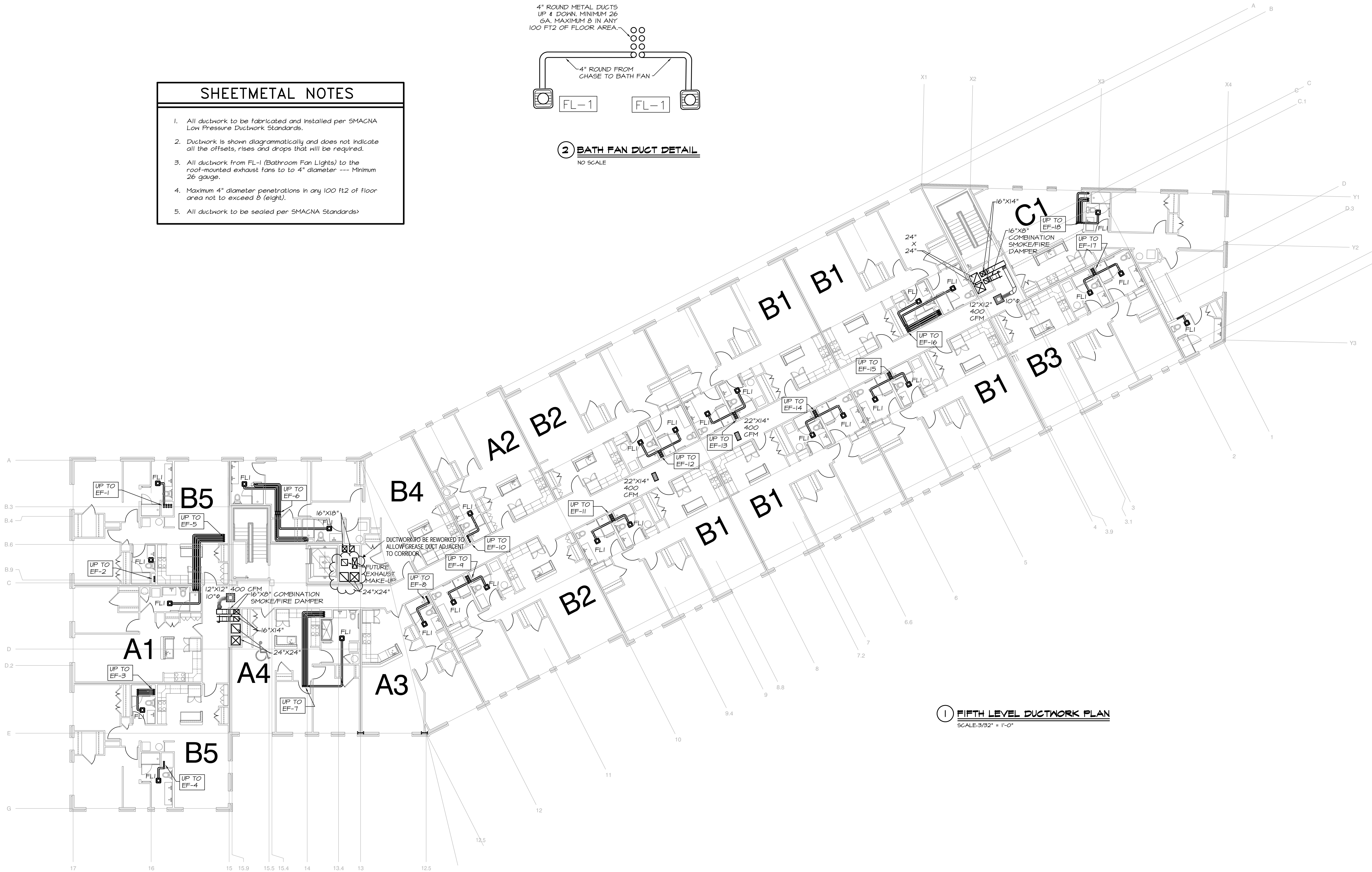

1 FIFTH LEVEL DUCTWORK PLAN
SCALE: 3/32" = 1'-0"

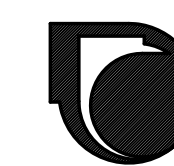
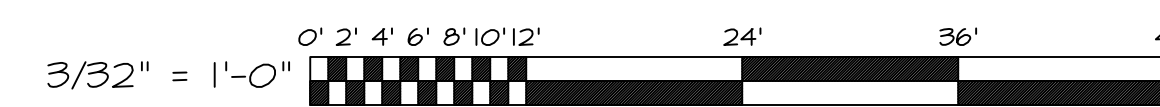
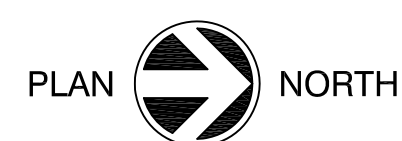

MECHANICAL SYSTEMS ENGINEERS
 ROYAL RIVER CENTER, UNIT 10B
 10 FOREST FALLS DRIVE, YARMOUTH, MAINE 04096
 (207) 846-1441
 FACEBOOK: MECHANICAL SYSTEMS ENGINEERS
 © COPYRIGHT 2016
 M.S.E. Proj. 1608

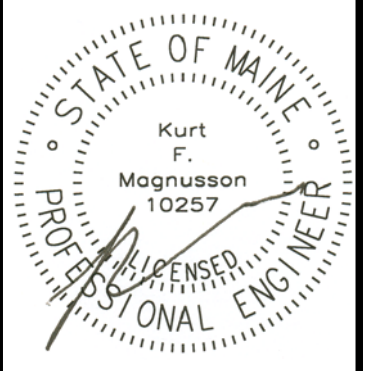

Mixed Use Development

York & High Street
Portland, Maine

REVISION:

ISSUED:
FOR BID 05/27/2016

project architect: KAK
drawn by: KFM

FIFTH LEVEL
DUCTWORK

sheet number:
M1.05

REFRIGERANT PIPING

1. Size and install refrigerant piping per manufacturers recommendations. Sizes to be used for bidding - confirm with selected manufacturer.
 - 1.1. 1.5 ton systems 1/4" liquid and 1/2" gas.
 - 1.2. 2.0 ton systems 1/4" liquid and 3/8" gas.
 - 1.3. 2.5 ton systems 3/8" liquid and 1/2" gas.
2. All piping both gas and liquid to be installed with 1/2" closed cell insulation - Armatlex or equal.
3. Paint all refrigerant lines exposed to the outside with a protective paint recommended by the insulation manufacturer.
4. All piping to be installed per manufacturer's recommendations.
5. All piping to be concealed in building walls or above ceiling.
6. Neatly label all roof-mounted units with a weather resistant label to identify the associated apartment.

SHEETMETAL NOTES

1. All ductwork to be fabricated and installed per SMACNA Low Pressure Ductwork Standards.
2. Ductwork is shown diagrammatically and does not indicate all the offsets, rises and drops that will be required.
3. All square elbows are to be installed with turning vanes.
4. All supply and return ductwork on roof to be insulated with 3" foam insulation. Cover all insulation with EPDM roofing material installed per manufacturer's recommendations.

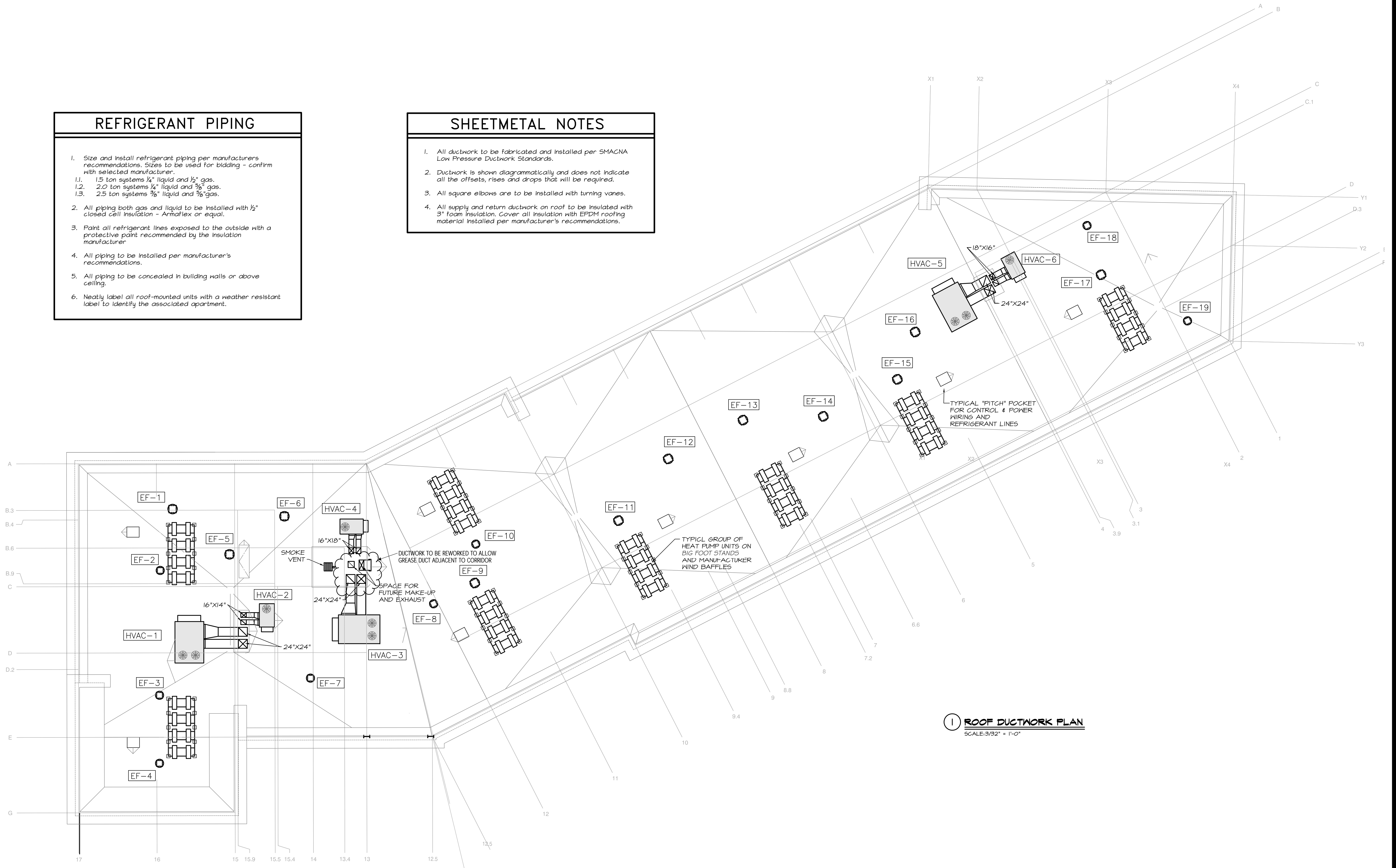

1 ROOF DUCTWORK PLAN
SCALE: 3/32" = 1'-0"

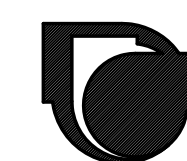

MECHANICAL SYSTEMS ENGINEERS
ROYAL RIVER CENTER, UNIT 10B
10 FOREST FALLS DRIVE, YARMOUTH, MAINE 04096
(207) 846-1441
FACEBOOK: MECHANICAL SYSTEMS ENGINEERS
© COPYRIGHT 2016
M.S.E. Proj. 1608



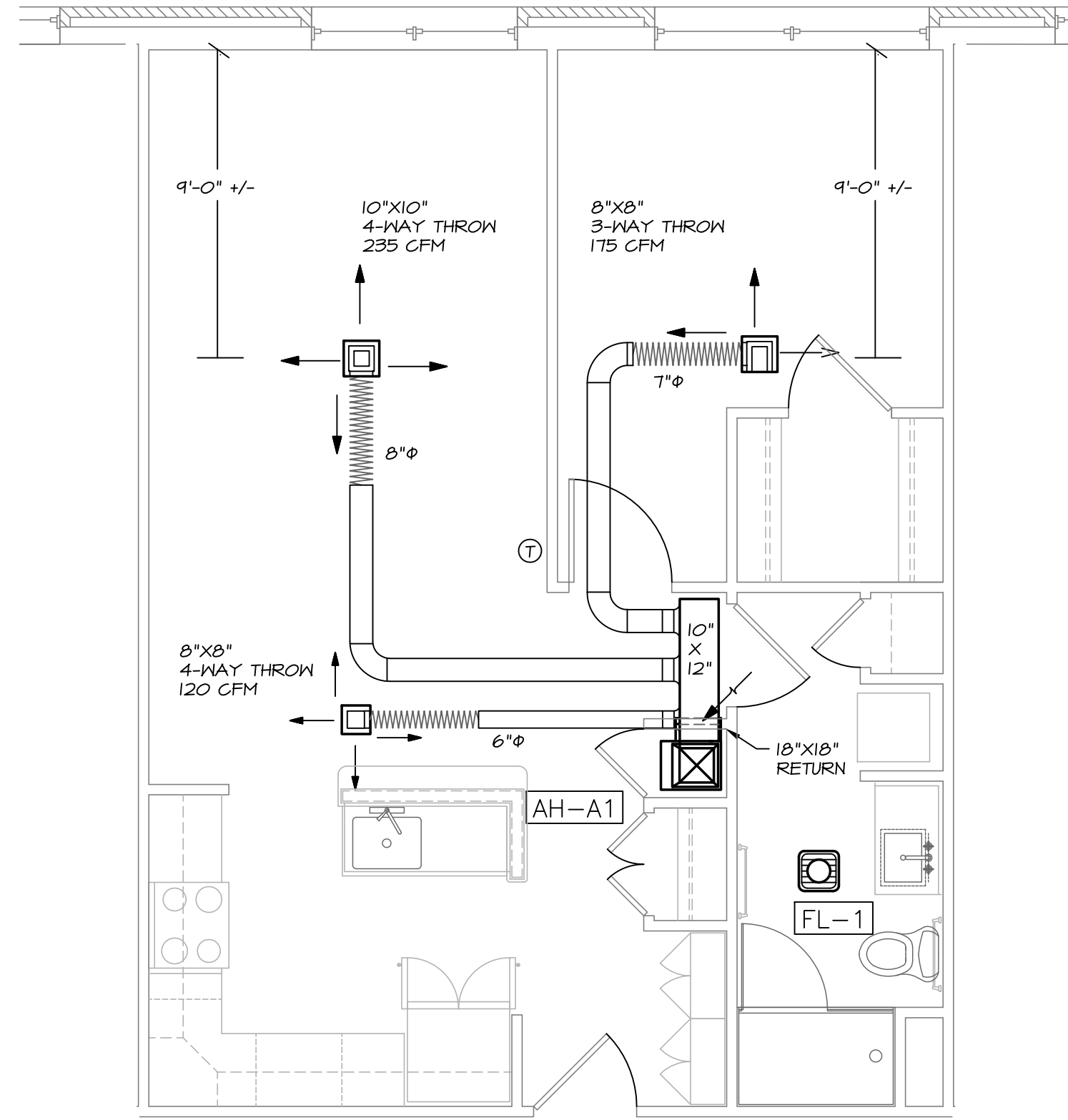

1 A1 UNIT DUCTWORK PLAN
SCALE: 1/4" = 1'-0"

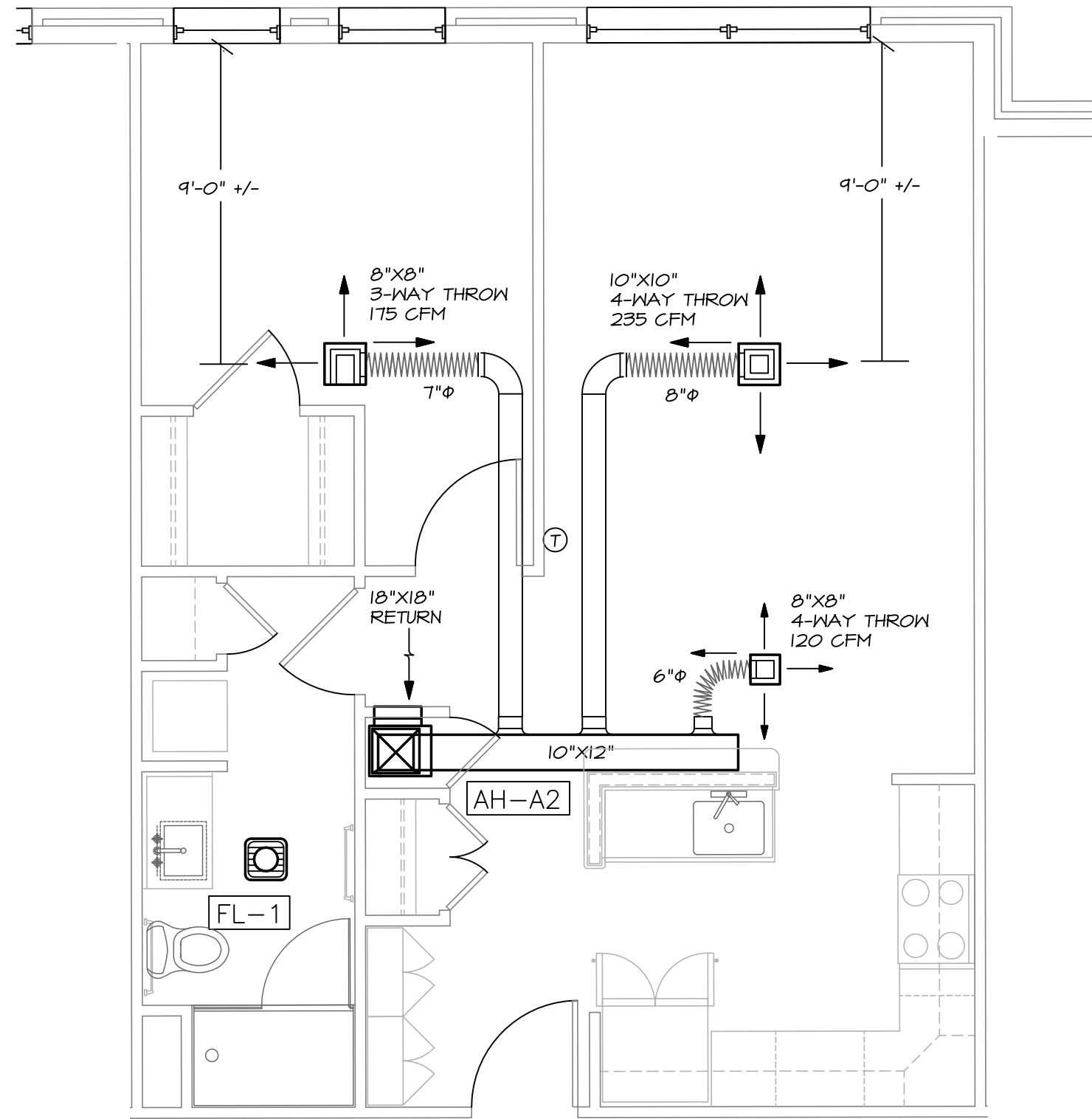

2 A2 UNIT DUCTWORK PLAN
SCALE: 1/4" = 1'-0"

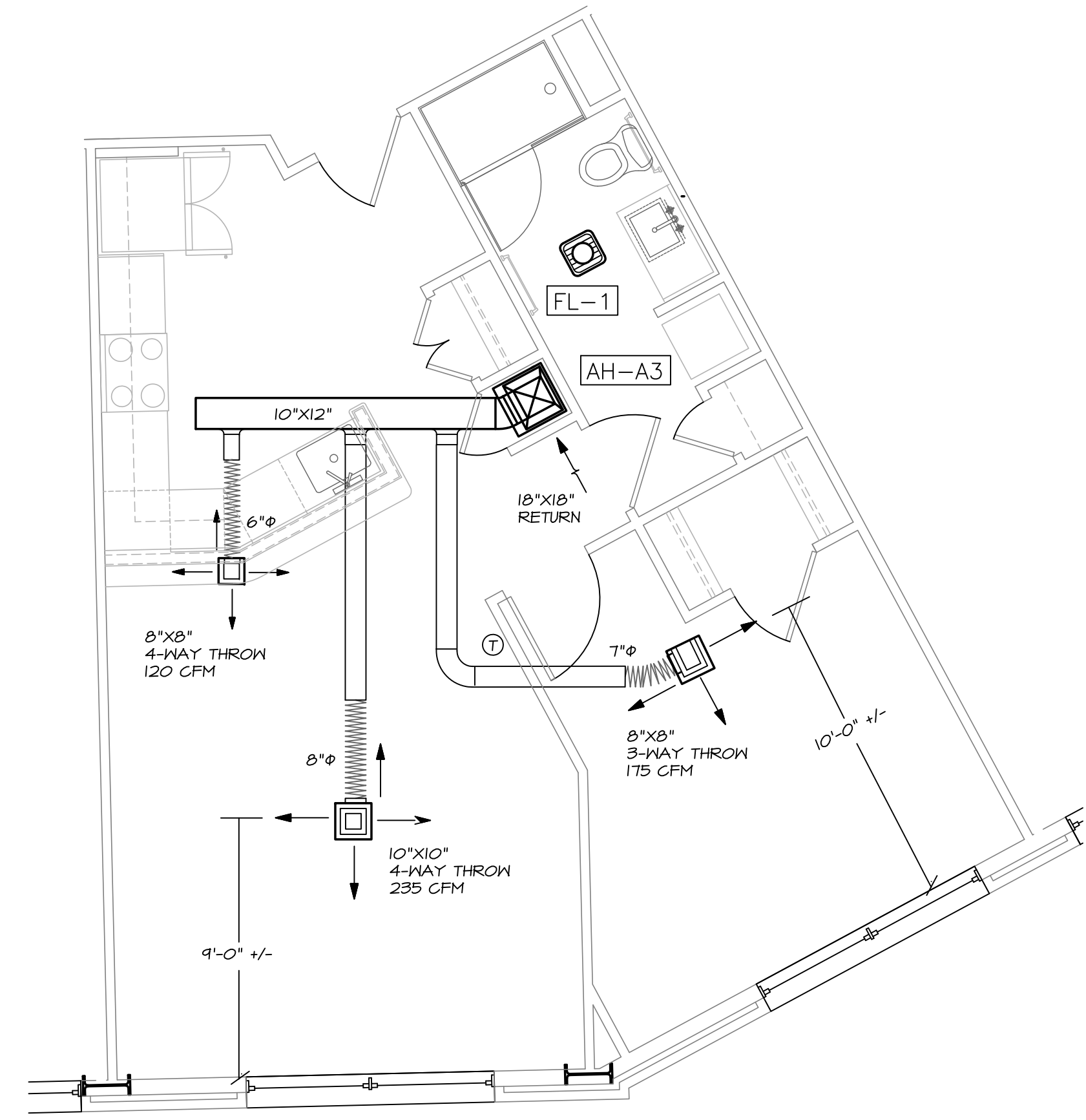

3 A3 UNIT DUCTWORK PLAN
SCALE: 1/4" = 1'-0"

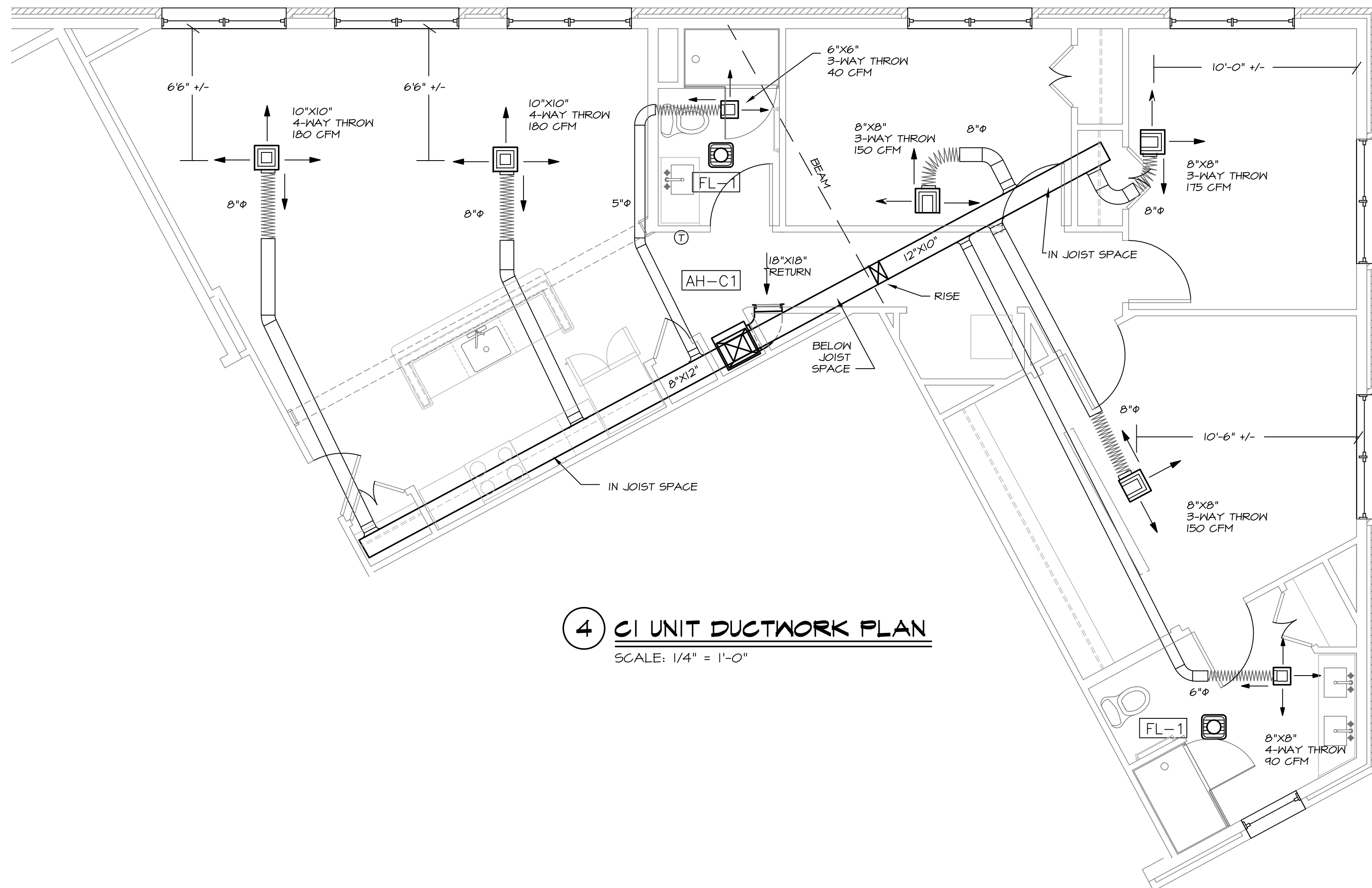

4 A4 UNIT DUCTWORK PLAN
SCALE: 1/4" = 1'-0"

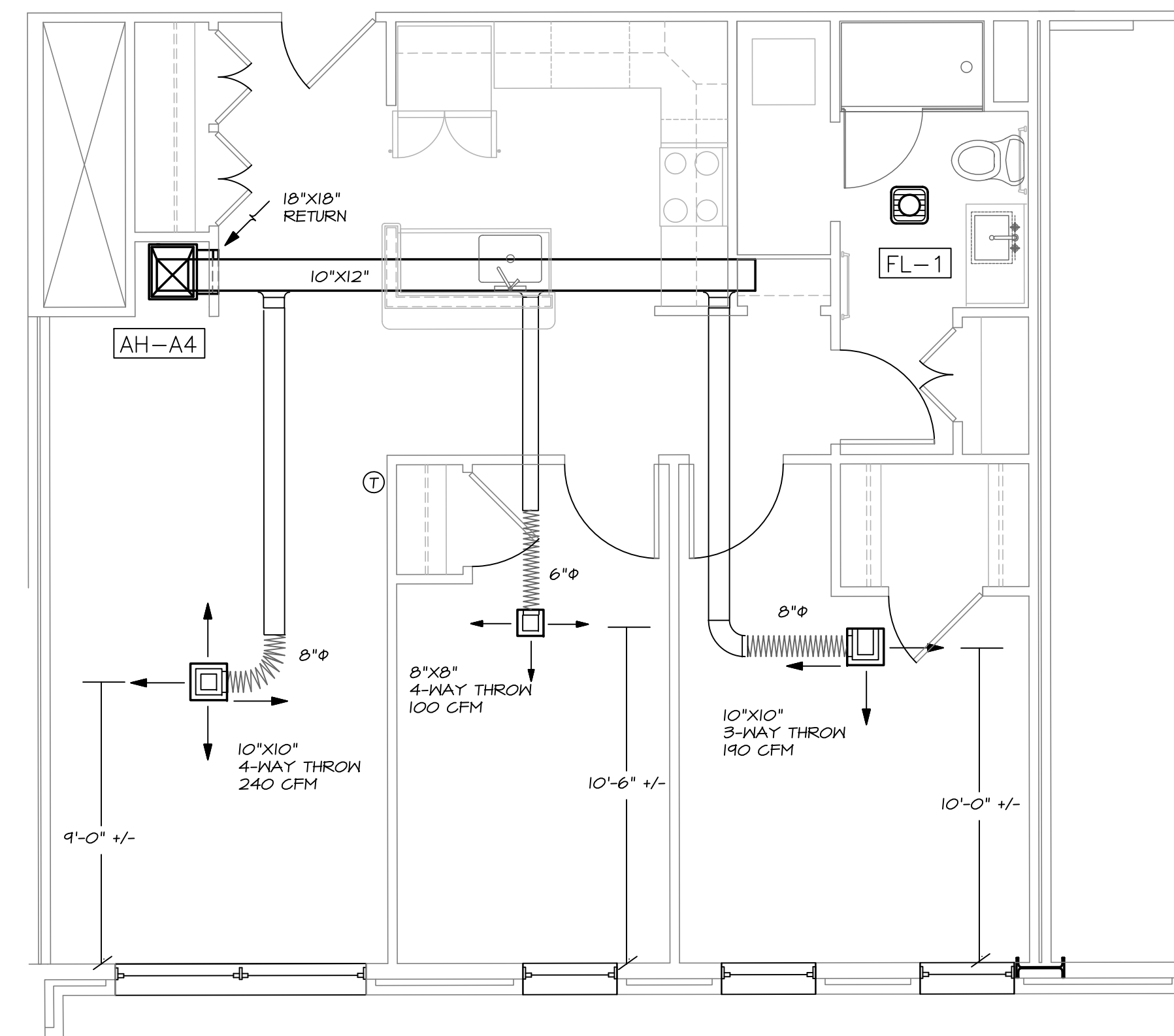

5 A5 UNIT DUCTWORK PLAN
SCALE: 1/4" = 1'-0"

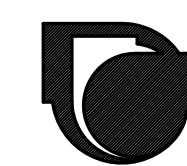

MECHANICAL SYSTEMS ENGINEERS
ROYAL RIVER CENTER, UNIT 10B
10 FOREST FALLS DRIVE, YARMOUTH, MAINE 04096
(207) 846-1441
FACEBOOK: MECHANICAL SYSTEMS ENGINEERS
© COPYRIGHT 2016
M.S.E. Proj. 1608



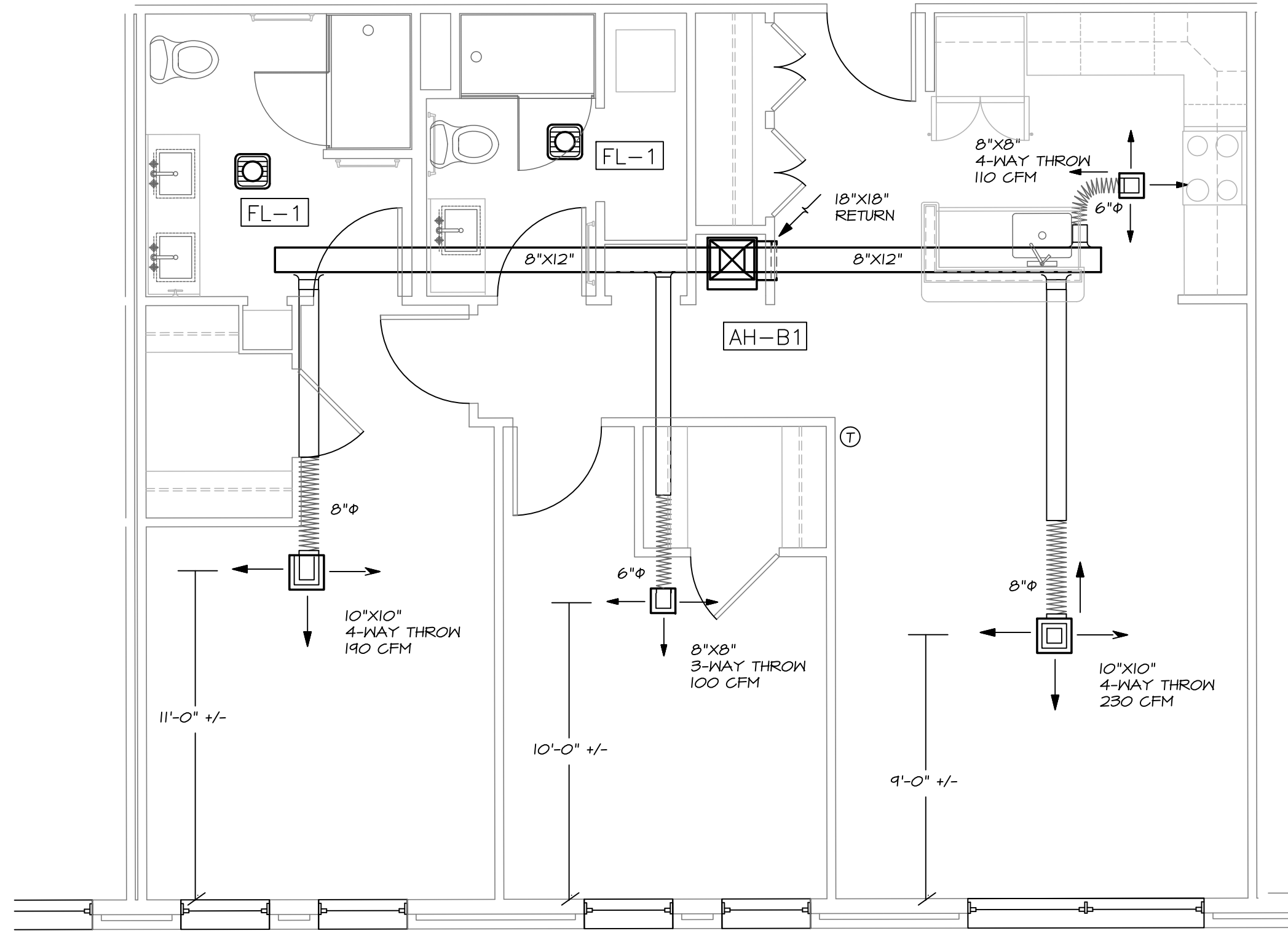

1 BI UNIT (STYLE 1) DUCTWORK PLAN
SCALE: 1/4" = 1'-0"

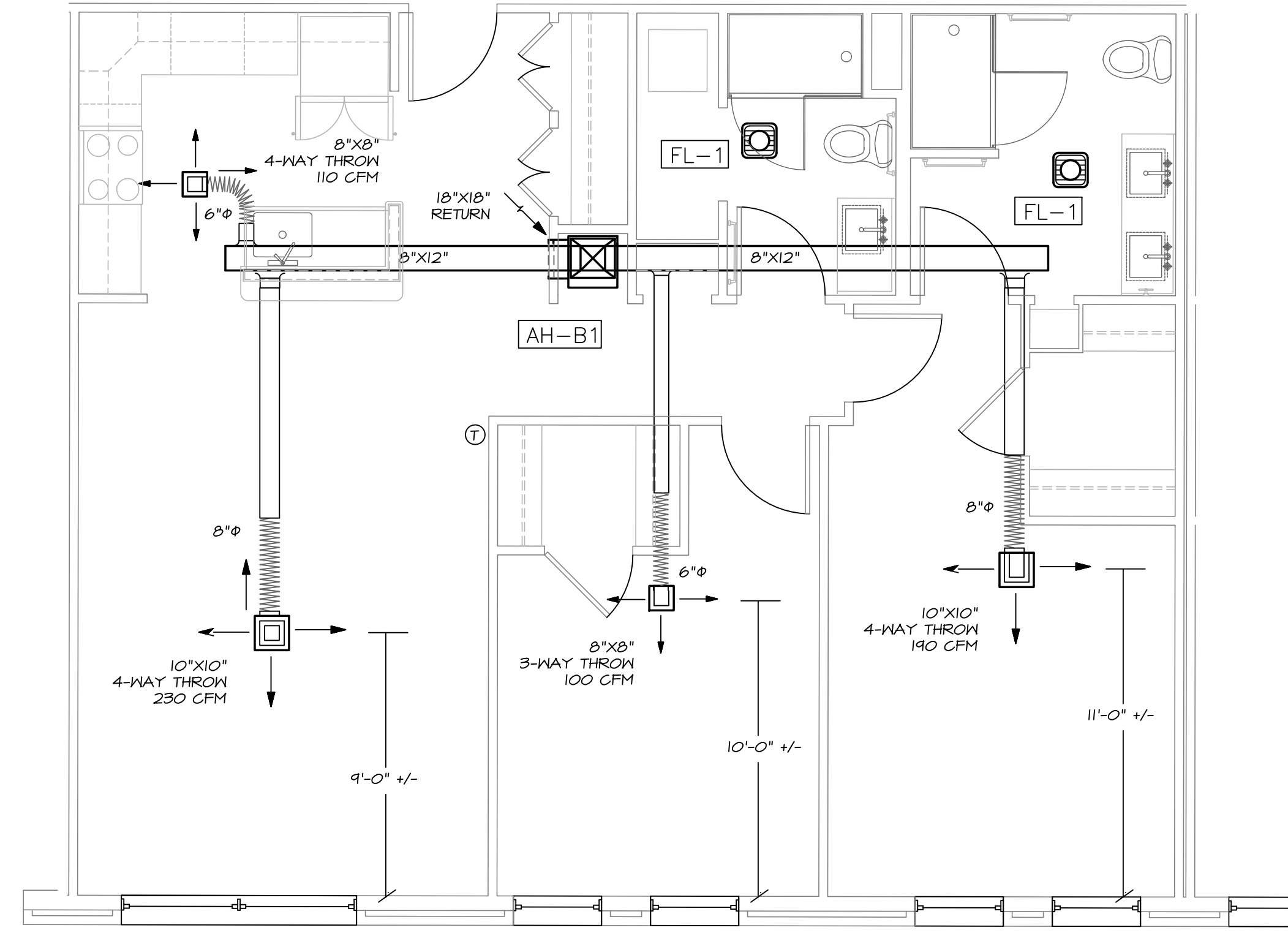

2 BI UNIT (STYLE 2) DUCTWORK PLAN
SCALE: 1/4" = 1'-0"

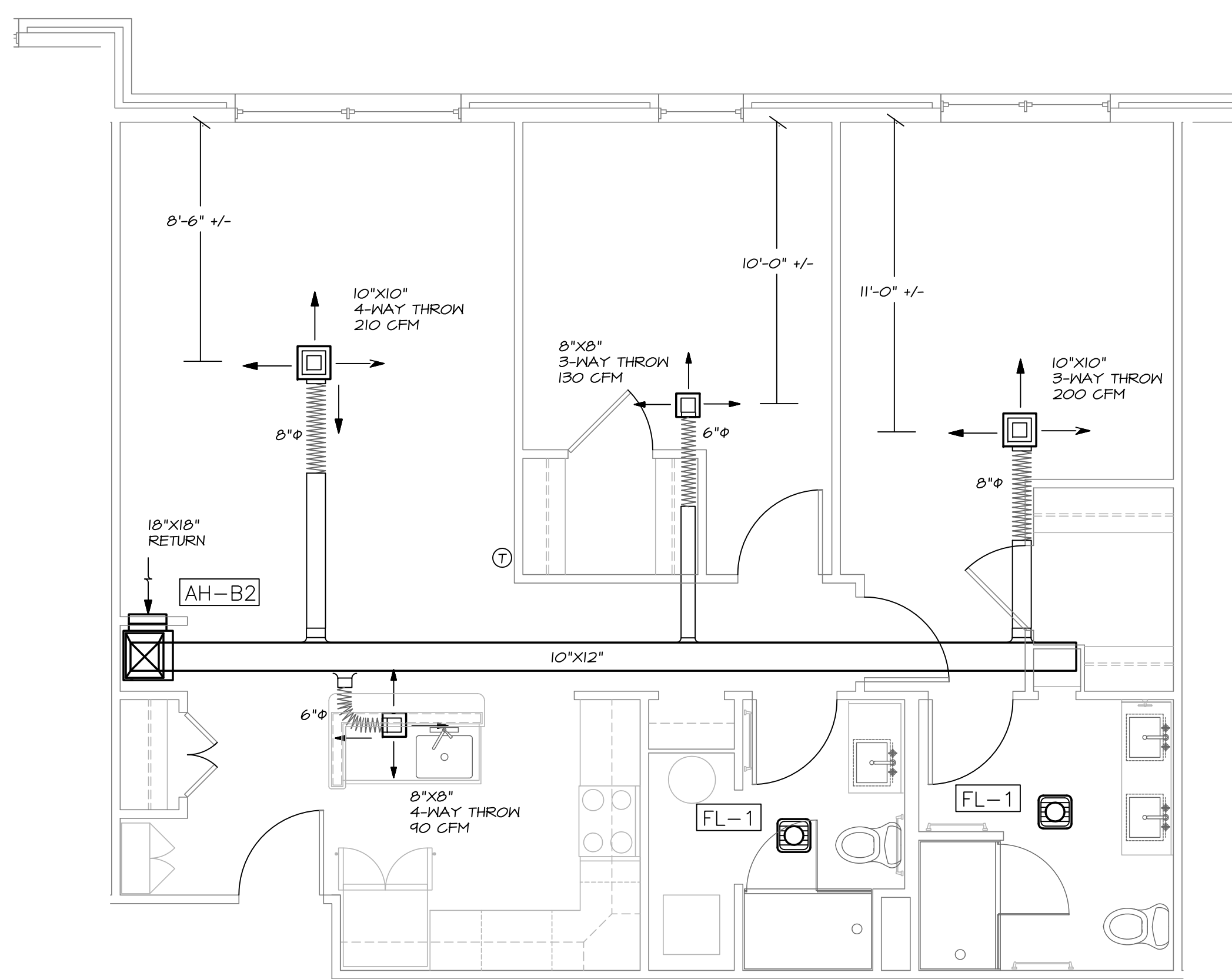

3 B2 UNIT DUCTWORK PLAN
SCALE: 1/4" = 1'-0"

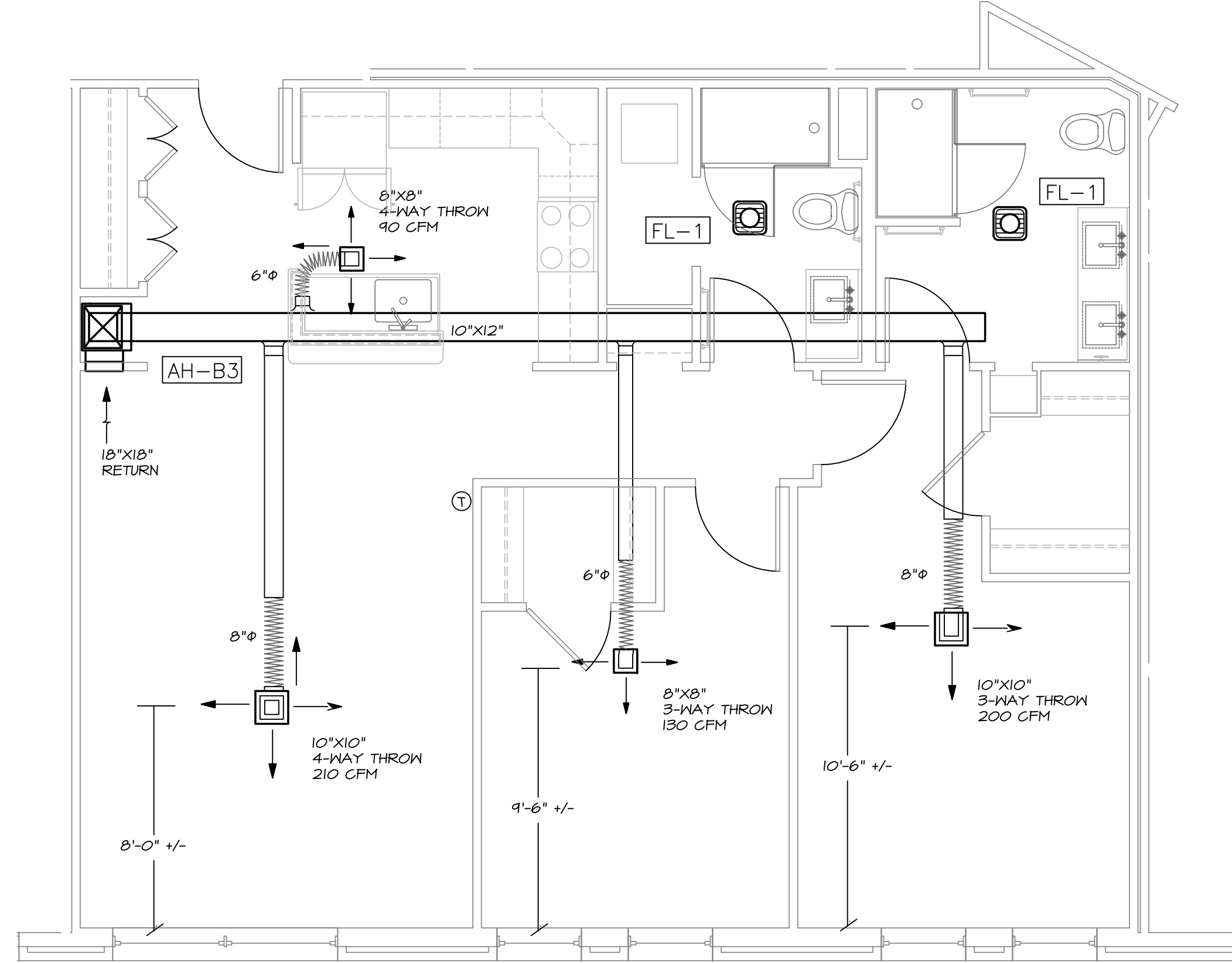

4 B3 UNIT DUCTWORK PLAN
SCALE: 1/4" = 1'-0"

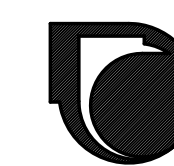
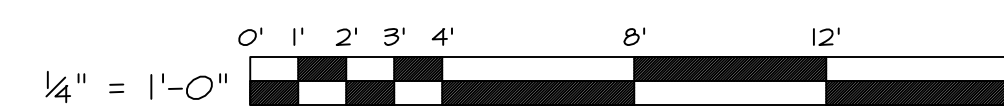

MECHANICAL SYSTEMS ENGINEERS
ROYAL RIVER CENTER, UNIT 10B
10 FOREST FALLS DRIVE, YARMOUTH, MAINE 04096
(207) 846-1441
FACEBOOK: MECHANICAL SYSTEMS ENGINEERS
© COPYRIGHT 2016
M.S.E. Proj. 1608

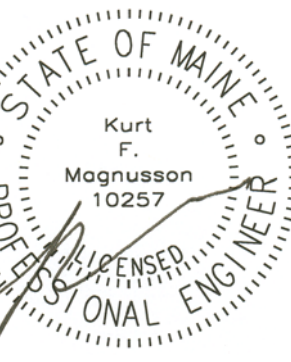

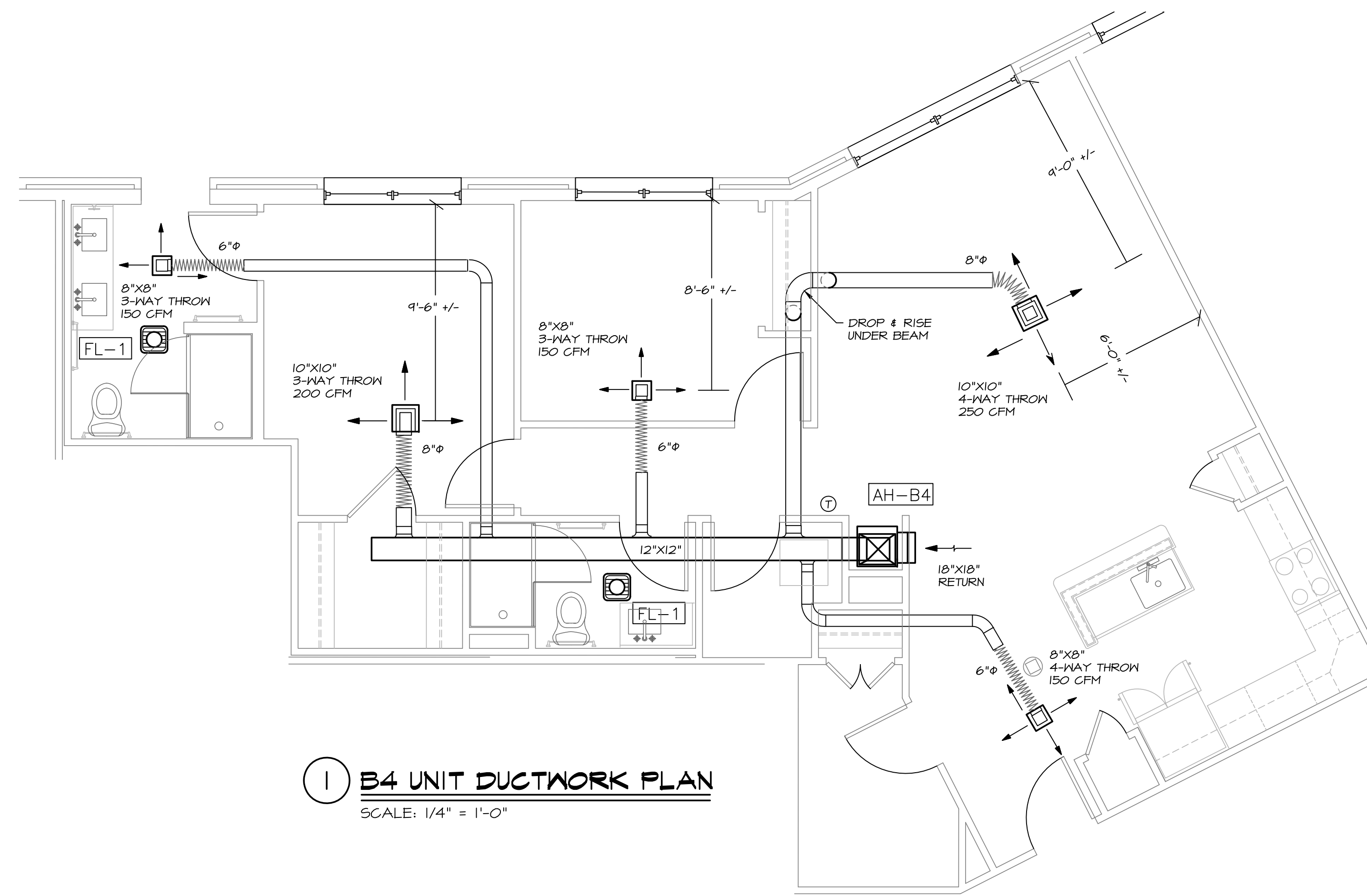

1 B4 UNIT DUCTWORK PLAN
SCALE: 1/4" = 1'-0"

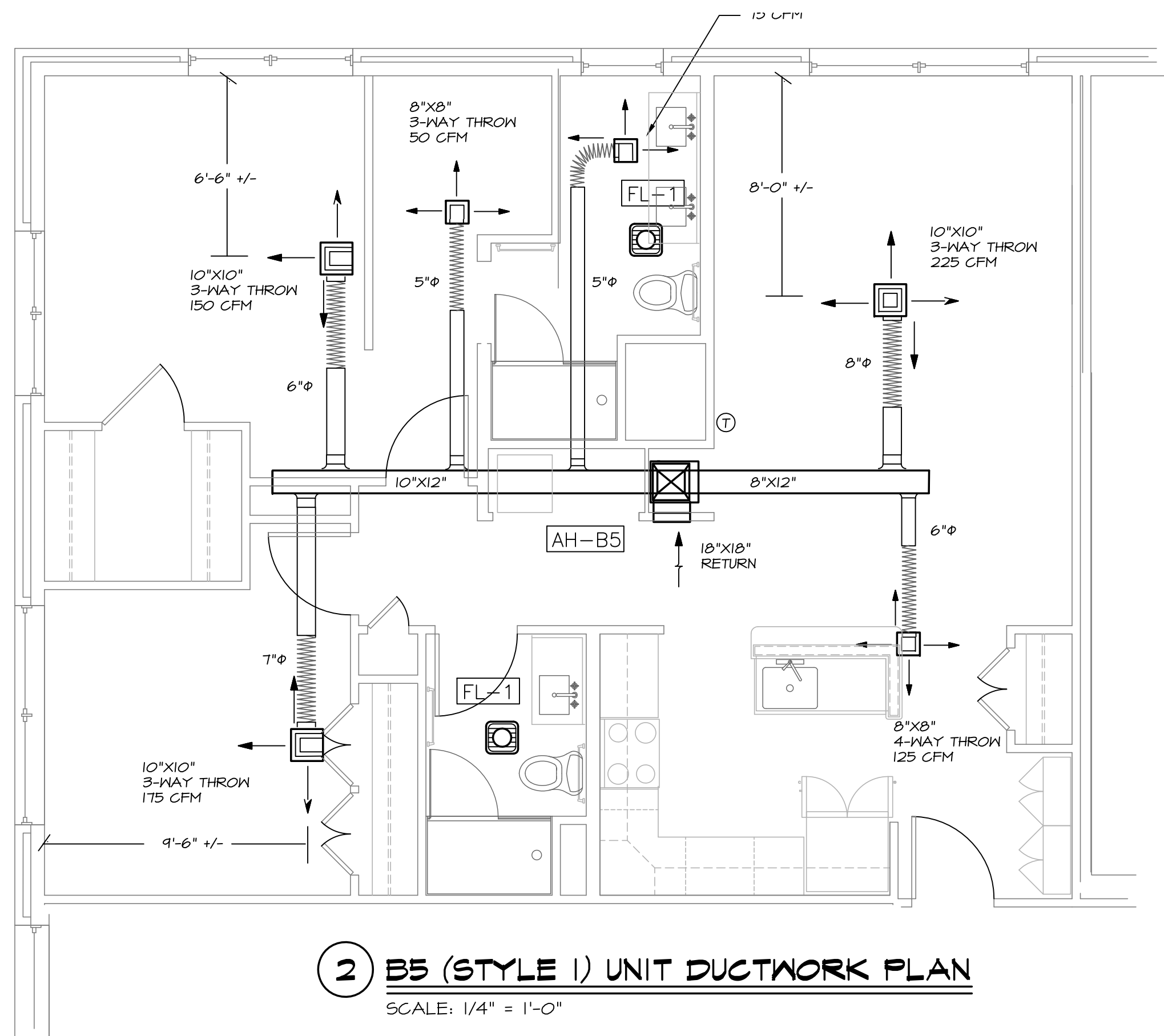

2 B5 (STYLE 1) UNIT DUCTWORK PLAN
SCALE: 1/4" = 1'-0"

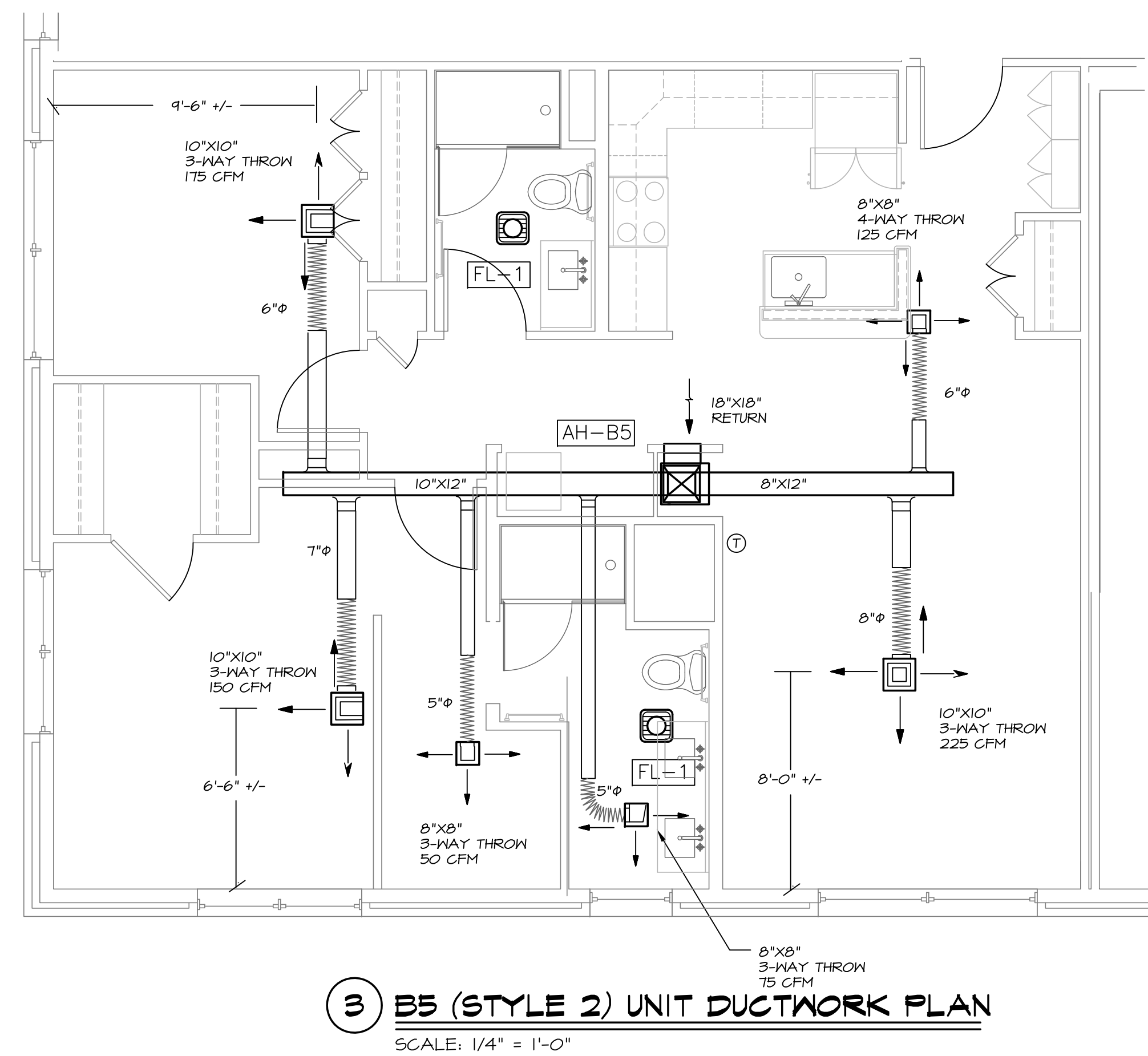

3 B5 (STYLE 2) UNIT DUCTWORK PLAN
SCALE: 1/4" = 1'-0"

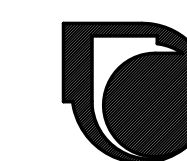
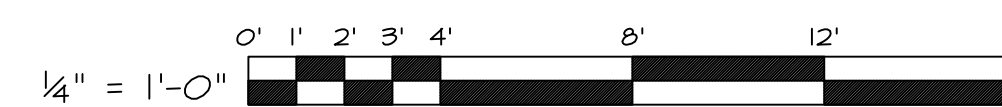

MECHANICAL SYSTEMS ENGINEERS
ROYAL RIVER CENTER, UNIT 10B
10 FOREST FALLS DRIVE, YARMOUTH, MAINE 04096
(207) 846-1441
FACEBOOK: MECHANICAL SYSTEMS ENGINEERS
© COPYRIGHT 2016
M.S.E. Proj. 1608

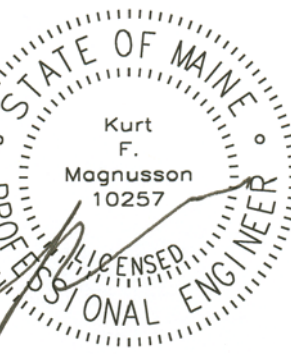

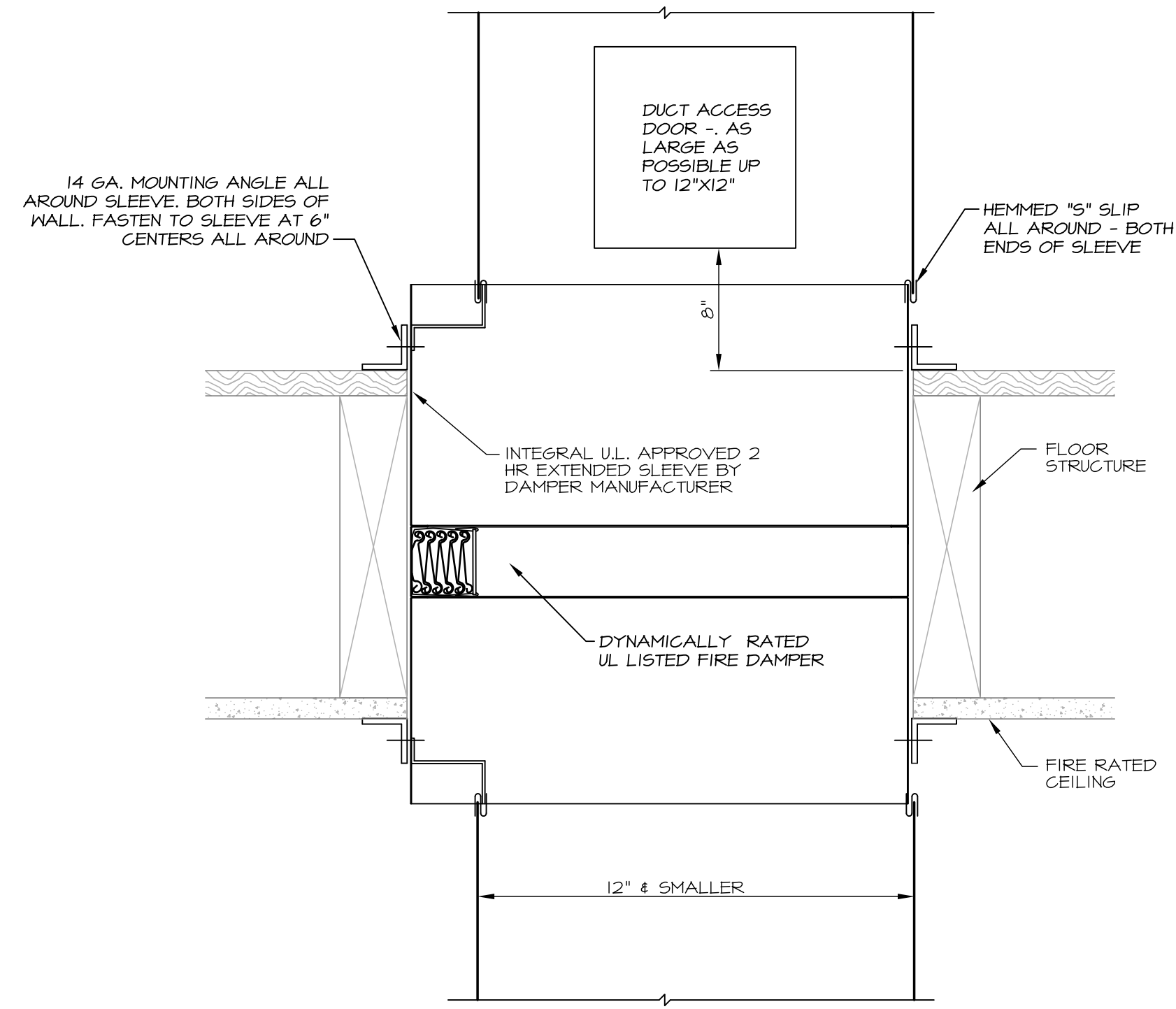

1 FLOOR FIRE DAMPER STYLE "B"
NO SCALE

NOTE: SEE PLANS FOR DUCT AND DAMPER SIZING.

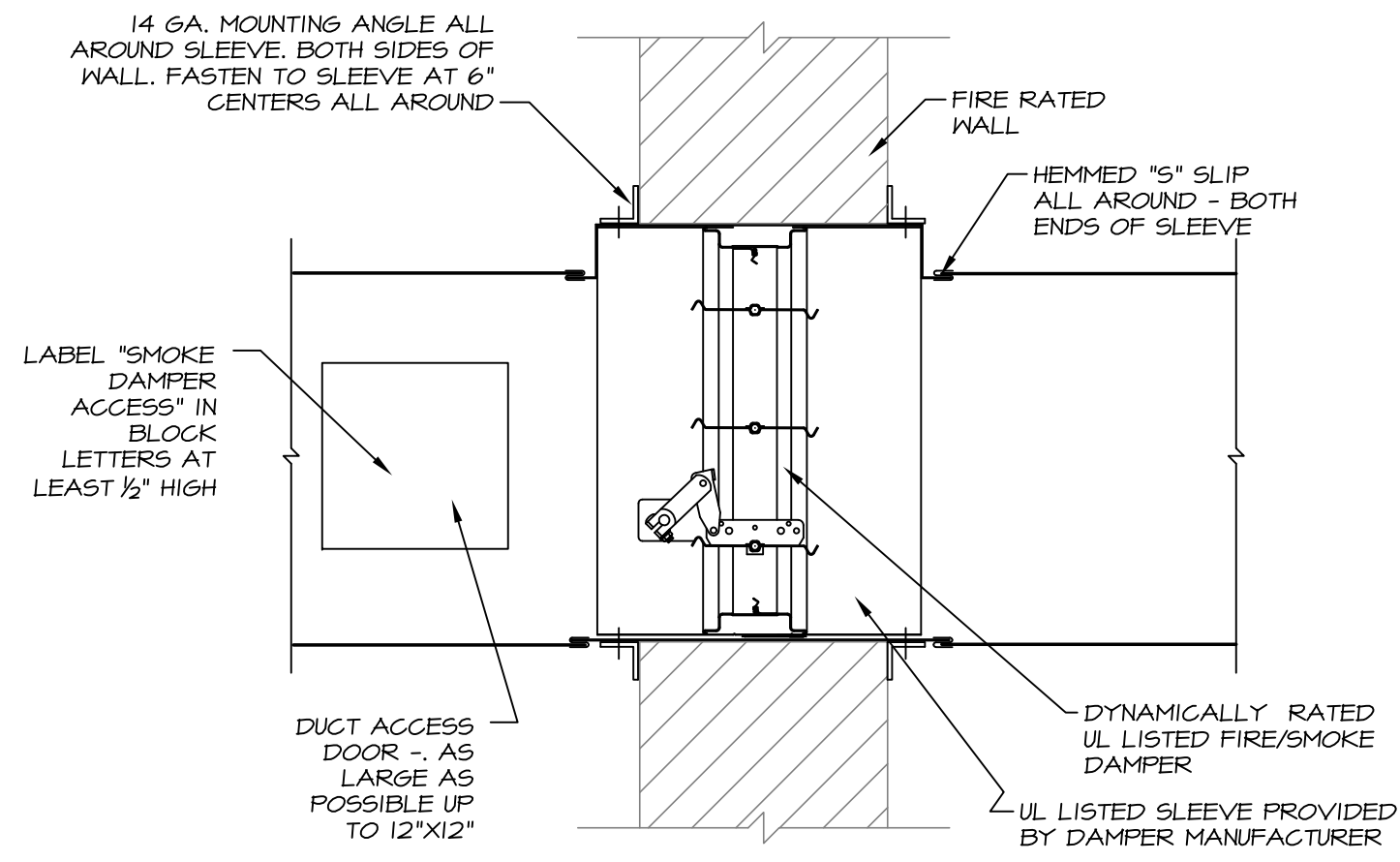

2 WALL SMOKE/FIRE DAMPER STYLE "B"
NO SCALE

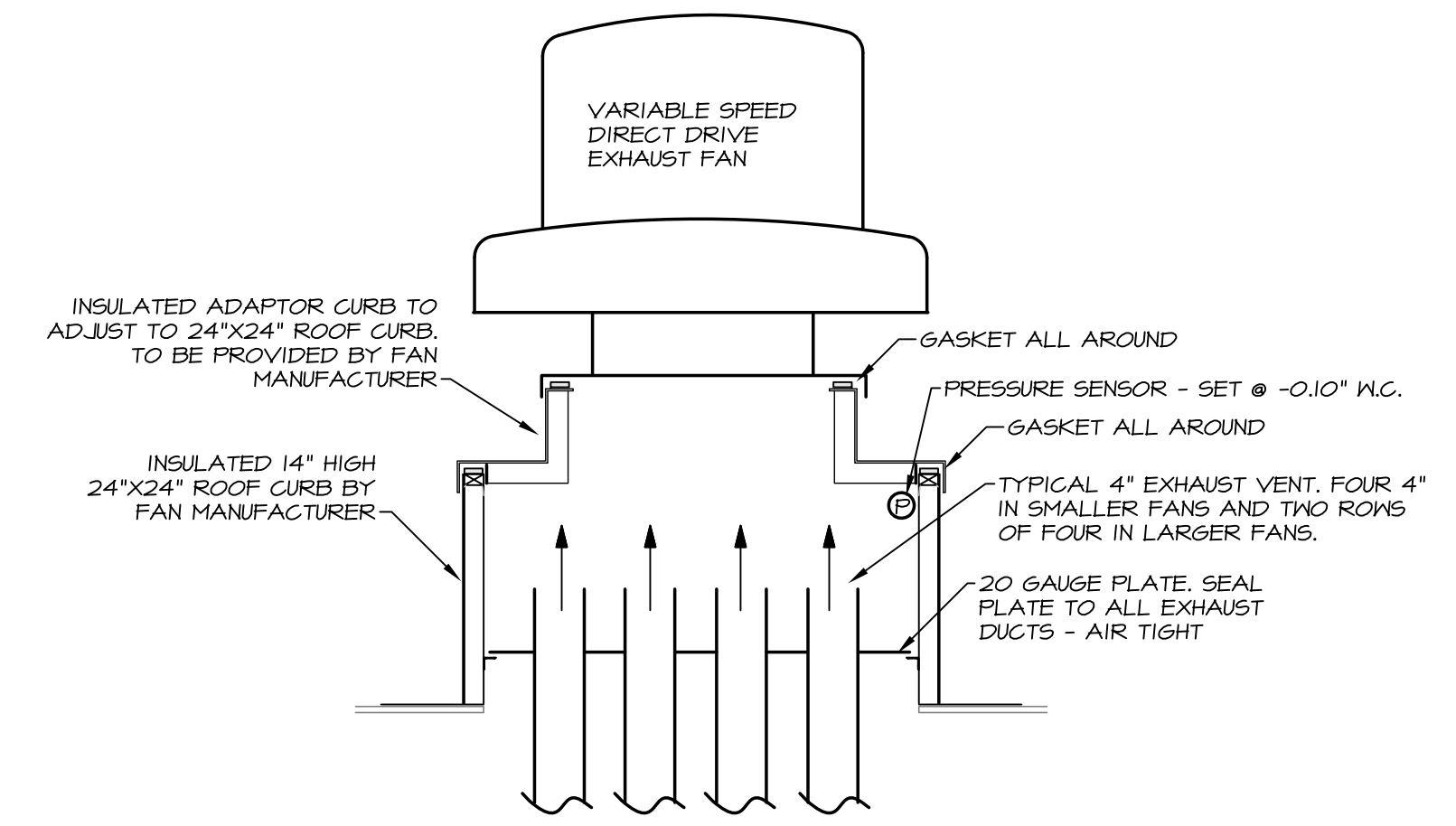

3 BATHROOM EXHAUST TERMINATIONS
TYPICAL EF-1 THROUGH EF-18

NO SCALE

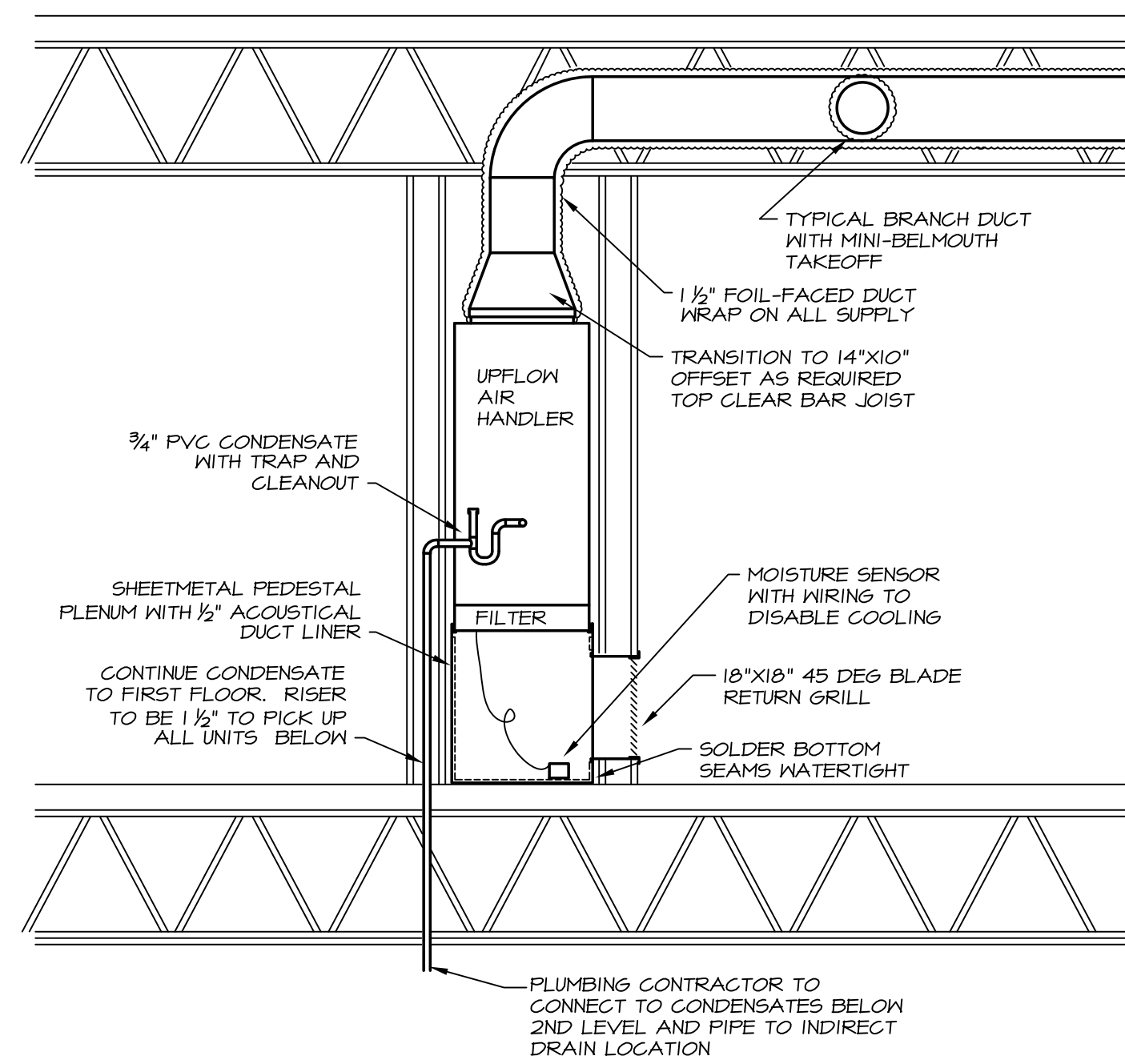

4 SECTION VIEW AIR HANDLER - DUCT IN ONE DIRECTION
SCALE: 1/8" = 1'-0"

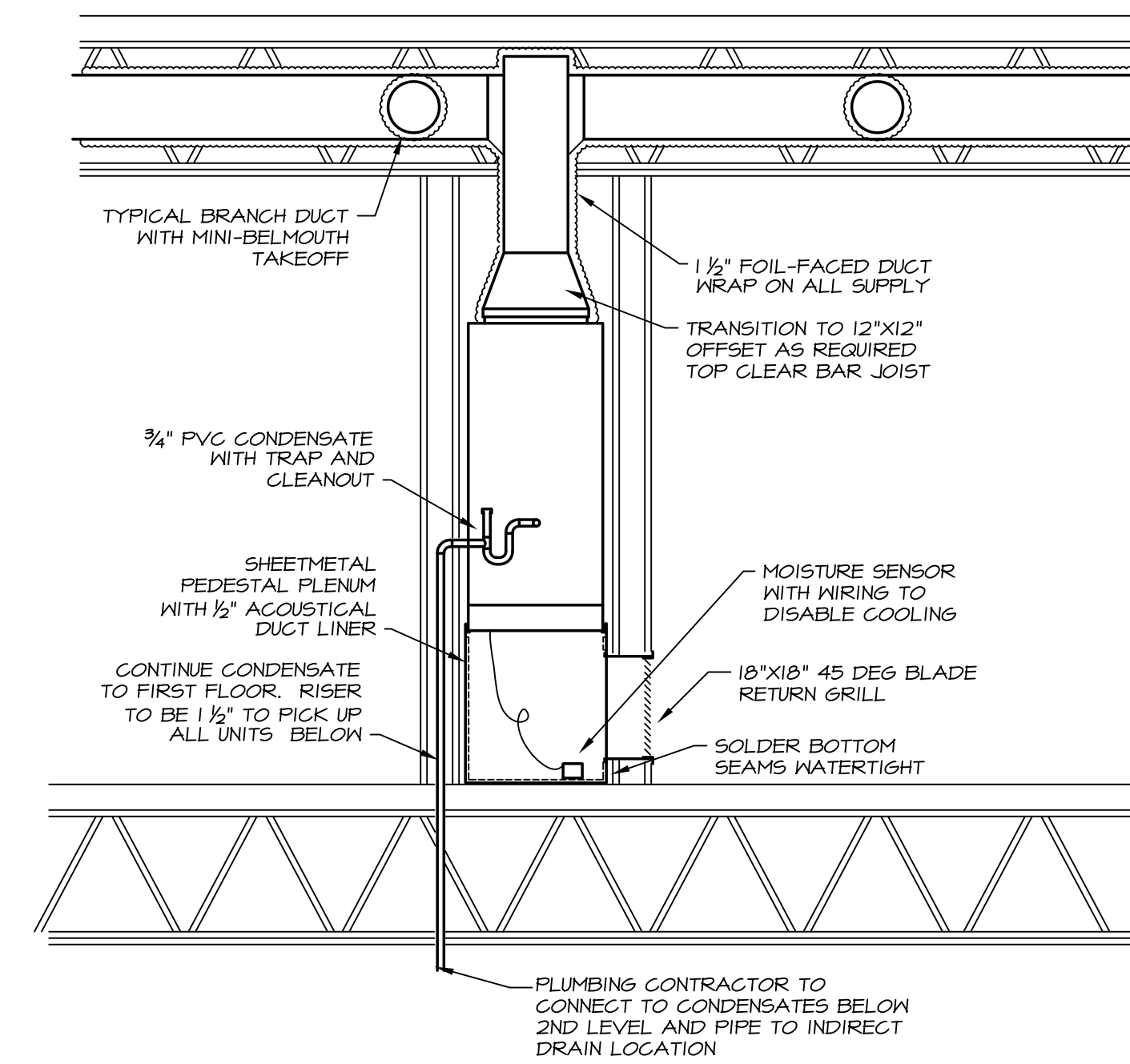

5 SECTION VIEW AIR HANDLER - DUCT IN TWO DIRECTIONS
SCALE: 1/8" = 1'-0"

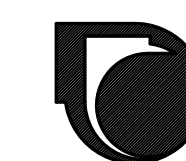

HVAC UNIT SCHEDULE

TAG	ACCEPTABLE MANUFACTURERS	NOMINAL SIZE	CFM	ESP	COOLING					HEATING			ELECTRIC			WEIGHT	REMARKS
					TYPE	REFRIGERANT	TOTAL	SENSIBLE	EER	FUEL	OUTPUT	STAGES	POWER	MCA	MOP		
HVAC-1	TRANE, LENNOX, YORK, CARRIER	15 TONS	6,000	1.75"	DX	410A	186,050	124,700	11.00	NAT. GAS	280,000	2	208/60/3	81.0	110	2,100 LBS	WITH FACTORY ROOF CURB, (SEE NOTE BELOW) ECONOMIZER, BAROMETRIC RELIEF, RETURN AIR SMOKE DETECTOR, THROUGH-THE-CURB ELECTRIC AND GAS
HVAC-2	TRANE, LENNOX, YORK, CARRIER	4 TONS	1,600	0.40"	DX	410A	48,200	36,440	11.0	NAT. GAS	65,600	1	208/60/3	25.4	35	550 LBS	WITH FACTORY ROOF CURB, (SEE NOTE BELOW) ECONOMIZER, BAROMETRIC RELIEF, RETURN AIR SMOKE DETECTOR, THROUGH-THE-CURB ELECTRIC AND GAS
HVAC-3	TRANE, LENNOX, YORK, CARRIER	15 TONS	6,000	1.75"	DX	410A	186,050	124,700	11.00	NAT. GAS	280,000	2	208/60/3	81.0	110	2,100 LBS	WITH FACTORY ROOF CURB, (SEE NOTE BELOW) ECONOMIZER, BAROMETRIC RELIEF, RETURN AIR SMOKE DETECTOR, THROUGH-THE-CURB ELECTRIC AND GAS
HVAC-4	TRANE, LENNOX, YORK, CARRIER	5 TONS	2,000	0.40"	DX	410A	60,020	47,540	11.0	NAT. GAS	65,600	1	208/60/3	28.3	40	850 LBS	WITH FACTORY ROOF CURB, (SEE NOTE BELOW) ECONOMIZER, BAROMETRIC RELIEF, RETURN AIR SMOKE DETECTOR, THROUGH-THE-CURB ELECTRIC AND GAS
HVAC-5	TRANE, LENNOX, YORK, CARRIER	15 TONS	6,000	1.75"	DX	410A	186,050	124,700	11.00	NAT. GAS	280,000	2	208/60/3	81.0	110	2,100 LBS	WITH FACTORY ROOF CURB, (SEE NOTE BELOW) ECONOMIZER, BAROMETRIC RELIEF, RETURN AIR SMOKE DETECTOR, THROUGH-THE-CURB ELECTRIC AND GAS
HVAC-6	TRANE, LENNOX, YORK, CARRIER	4 TONS	1,600	0.40"	DX	410A	48,200	36,440	11.0	NAT. GAS	65,600	1	208/60/3	25.4	35	550 LBS	WITH FACTORY ROOF CURB, (SEE NOTE BELOW) ECONOMIZER, BAROMETRIC RELIEF, RETURN AIR SMOKE DETECTOR, THROUGH-THE-CURB ELECTRIC AND GAS

NOTE - ALL HVAC UNITS WILL BE MOUNTED ON ROOF CURBS, HOWEVER THE SUPPLY AND RETURN WILL BE HORIZONTAL. HVAC EQUIPMENT WILL NEED TO HAVE FACTORY ECONOMIZER AND RELIEF SUPPLY ACOUSTICAL ROOF CURBS WITH HORIZONTAL RETURN THROUGH THE CURB IF THE MANUFACTURER DOES NOT HAVE A HORIZONTAL ECONOMIZER OPTION. BOTTOM LINE IS NO NON-FACTORY ECONOMIZER SYSTEMS.

FAN SCHEDULE

TAG	ACCEPTABLE MANUFACTURERS	TYPE	CFM	ESP	ELECTRIC			REMARKS	CONTROL
					POWER	BHP	AMPS		
FL-1	BROAN XBBOL	CEILING FAN-LIGHT	80	0.1"	115 / 60 / 1	---	5.0	COMBINATION FANLIGHT WITH ADJUSTABLE TIME DELAY OFF IN-FAN	POWERED BY ROOM LIGHT SWITCH
EF-1	GREENHECK, COOK	VARIABLE SPEED CENTRIFUGAL	0-480	0.1"	115 / 60 / 1	0.04	---	ROOF-MOUNTED WITH ROOF CURB, ADAPTOR CURB, DISCONNECT & ECM MOTOR	SPEED CONTROLLED BY PRESSURE CONTROLLER
EF-2	GREENHECK, COOK	VARIABLE SPEED CENTRIFUGAL	0-240	0.1"	115 / 60 / 1	0.02	---	ROOF-MOUNTED WITH ROOF CURB, ADAPTOR CURB, DISCONNECT & ECM MOTOR	SPEED CONTROLLED BY PRESSURE CONTROLLER
EF-3	GREENHECK, COOK	VARIABLE SPEED CENTRIFUGAL	0-240	0.1"	115 / 60 / 1	0.02	---	ROOF-MOUNTED WITH ROOF CURB, ADAPTOR CURB, DISCONNECT & ECM MOTOR	SPEED CONTROLLED BY PRESSURE CONTROLLER
EF-4	GREENHECK, COOK	VARIABLE SPEED CENTRIFUGAL	0-240	0.1"	115 / 60 / 1	0.02	---	ROOF-MOUNTED WITH ROOF CURB, ADAPTOR CURB, DISCONNECT & ECM MOTOR	SPEED CONTROLLED BY PRESSURE CONTROLLER
EF-5	GREENHECK, COOK	VARIABLE SPEED CENTRIFUGAL	0-480	0.1"	115 / 60 / 1	0.04	---	ROOF-MOUNTED WITH ROOF CURB, ADAPTOR CURB, DISCONNECT & ECM MOTOR	SPEED CONTROLLED BY PRESSURE CONTROLLER
EF-6	GREENHECK, COOK	VARIABLE SPEED CENTRIFUGAL	0-480	0.1"	115 / 60 / 1	0.04	---	ROOF-MOUNTED WITH ROOF CURB, ADAPTOR CURB, DISCONNECT & ECM MOTOR	SPEED CONTROLLED BY PRESSURE CONTROLLER
EF-7	GREENHECK, COOK	VARIABLE SPEED CENTRIFUGAL	0-240	0.1"	115 / 60 / 1	0.02	---	ROOF-MOUNTED WITH ROOF CURB, ADAPTOR CURB, DISCONNECT & ECM MOTOR	SPEED CONTROLLED BY PRESSURE CONTROLLER
EF-8	GREENHECK, COOK	VARIABLE SPEED CENTRIFUGAL	0-240	0.1"	115 / 60 / 1	0.02	---	ROOF-MOUNTED WITH ROOF CURB, ADAPTOR CURB, DISCONNECT & ECM MOTOR	SPEED CONTROLLED BY PRESSURE CONTROLLER
EF-9	GREENHECK, COOK	VARIABLE SPEED CENTRIFUGAL	0-480	0.1"	115 / 60 / 1	0.04	---	ROOF-MOUNTED WITH ROOF CURB, ADAPTOR CURB, DISCONNECT & ECM MOTOR	SPEED CONTROLLED BY PRESSURE CONTROLLER
EF-10	GREENHECK, COOK	VARIABLE SPEED CENTRIFUGAL	0-240	0.1"	115 / 60 / 1	0.02	---	ROOF-MOUNTED WITH ROOF CURB, ADAPTOR CURB, DISCONNECT & ECM MOTOR	SPEED CONTROLLED BY PRESSURE CONTROLLER
EF-11	GREENHECK, COOK	VARIABLE SPEED CENTRIFUGAL	0-480	0.1"	115 / 60 / 1	0.04	---	ROOF-MOUNTED WITH ROOF CURB, ADAPTOR CURB, DISCONNECT & ECM MOTOR	SPEED CONTROLLED BY PRESSURE CONTROLLER
EF-12	GREENHECK, COOK	VARIABLE SPEED CENTRIFUGAL	0-480	0.1"	115 / 60 / 1	0.02	---	ROOF-MOUNTED WITH ROOF CURB, ADAPTOR CURB, DISCONNECT & ECM MOTOR	SPEED CONTROLLED BY PRESSURE CONTROLLER
EF-13	GREENHECK, COOK	VARIABLE SPEED CENTRIFUGAL	0-480	0.1"	115 / 60 / 1	0.04	---	ROOF-MOUNTED WITH ROOF CURB, ADAPTOR CURB, DISCONNECT & ECM MOTOR	SPEED CONTROLLED BY PRESSURE CONTROLLER
EF-14	GREENHECK, COOK	VARIABLE SPEED CENTRIFUGAL	0-480	0.1"	115 / 60 / 1	0.04	---	ROOF-MOUNTED WITH ROOF CURB, ADAPTOR CURB, DISCONNECT & ECM MOTOR	SPEED CONTROLLED BY PRESSURE CONTROLLER
EF-15	GREENHECK, COOK	VARIABLE SPEED CENTRIFUGAL	0-480	0.1"	115 / 60 / 1	0.04	---	ROOF-MOUNTED WITH ROOF CURB, ADAPTOR CURB, DISCONNECT & ECM MOTOR	SPEED CONTROLLED BY PRESSURE CONTROLLER
EF-16	GREENHECK, COOK	VARIABLE SPEED CENTRIFUGAL	0-480	0.1"	115 / 60 / 1	0.04	---	ROOF-MOUNTED WITH ROOF CURB, ADAPTOR CURB, DISCONNECT & ECM MOTOR	SPEED CONTROLLED BY PRESSURE CONTROLLER
EF-17	GREENHECK, COOK	VARIABLE SPEED CENTRIFUGAL	0-480	0.1"	115 / 60 / 1	0.04	---	ROOF-MOUNTED WITH ROOF CURB, ADAPTOR CURB, DISCONNECT & ECM MOTOR	SPEED CONTROLLED BY PRESSURE CONTROLLER
EF-18	GREENHECK, COOK	VARIABLE SPEED CENTRIFUGAL	0-240	0.1"	115 / 60 / 1	0.02	---	ROOF-MOUNTED WITH ROOF CURB, ADAPTOR CURB, DISCONNECT & ECM MOTOR	SPEED CONTROLLED BY PRESSURE CONTROLLER
EF-19	GREENHECK, PANASONIC, NUTONE/BROAN	CEILING FAN	110	0.1"	115 / 60 / 1	---	3.0	WITH WALL HANGING BRACKET & OSHA GUARD	POWERED BY ROOM LIGHT SWITCH
CF-1	GREENHECK, COOK	CIRCULATOR	9,600	0.1"	115 / 60 / 1	0.5	---	WITH WALL HANGING BRACKET & OSHA GUARD	CONTROLLED BY CO MONITORING SYSTEM
CF-2	GREENHECK, COOK	CIRCULATOR	9,600	0.1"	115 / 60 / 1	0.5	---	WITH WALL HANGING BRACKET & OSHA GUARD	CONTROLLED BY CO MONITORING SYSTEM
GE-1	GREENHECK, COOK	PROPELLER	2,660	0.3"	115 / 60 / 1	0.25	---	WITH WALL COLLAR, MAGNETIC STARTER & OSHA GUARD	CONTINUOUS RUN - 24/7
GE-2	GREENHECK, COOK	PROPELLER	16,200	0.3"	208/60/3	2.0	---	WITH WALL COLLAR, MAGNETIC STARTER & OSHA GUARD	CONTROLLED BY CO MONITORING SYSTEM
GE-3	GREENHECK, COOK	PROPELLER	16,200	0.3"	208/60/3	2.0	---	WITH WALL COLLAR, MAGNETIC STARTER & OSHA GUARD	CONTROLLED BY CO MONITORING SYSTEM

HEAT PUMP OUTDOOR UNIT SCHEDULE

TAG	ACCEPTABLE MANUFACTURERS	NOMINAL TONS	COOLING BTUH *	HEATING BTUH **	ELECTRIC			REFRIGERANT	SEER	HSPF	WEIGHT	REMARKS
					POWER	MOP	MCA					
OU-A1	SAMSUNG, MITSUBISHI, FJ, DAIKIN, TRANE	1.5	18,000	20,000	208/60/1	15	9.4	410A	20.1	10.0	99 LBS	MOUNT ON 18" HIGH BASE & FACTORY WIND BAFFLES
OU-A2	SAMSUNG, MITSUBISHI, FJ, DAIKIN, TRANE	1.5	18,000	20,000	208/60/1	15	9.4	410A	20.1	10.0	99 LBS	MOUNT ON 18" HIGH BASE & FACTORY WIND BAFFLES
OU-A3	SAMSUNG, MITSUBISHI, FJ, DAIKIN, TRANE	1.5	18,000	20,000	208/60/1	15	9.4	410A	20.1	10.0	99 LBS	MOUNT ON 18" HIGH BASE & FACTORY WIND BAFFLES
OU-A4	SAMSUNG, MITSUBISHI, FJ, DAIKIN, TRANE	1.5	18,000	20,000	208/60/1	15	9.4	410A	20.1	10.0	99 LBS	MOUNT ON 18" HIGH BASE & FACTORY WIND BAFFLES
OU-B1	SAMSUNG, MITSUBISHI, FJ, DAIKIN, TRANE	2.0	24,000	27,000	208/60/1	20	13.6	410A	20.1	10.0	142 LBS	MOUNT ON 18" HIGH BASE & FACTORY WIND BAFFLES
OU-B2	SAMSUNG, MITSUBISHI, FJ, DAIKIN, TRANE	2.0	24,000	27,000	208/60/1	20	13.6	410A	20.1	10.0	142 LBS	MOUNT ON 18" HIGH BASE & FACTORY WIND BAFFLES
OU-B3	SAMSUNG, MITSUBISHI, FJ, DAIKIN, TRANE	2.0	24,000	27,000	208/60/1	20	13.6	410A	20.1	10.0	142 LBS	MOUNT ON 18" HIGH BASE & FACTORY WIND BAFFLES
OU-B4	SAMSUNG, MITSUBISHI, FJ, DAIKIN, TRANE	2.5	30,000	32,000	208/60/1	35	21.7	410A	20.1	10.0	142 LBS	MOUNT ON 18" HIGH BASE & FACTORY WIND BAFFLES
OU-B5	SAMSUNG, MITSUBISHI, FJ, DAIKIN, TRANE	2.0	24,000	27,000	208/60/1	20	13.6	410A	20.1	10.0	142 LBS	MOUNT ON 18" HIGH BASE & FACTORY WIND BAFFLES
OU-C1	SAMSUNG, MITSUBISHI, FJ, DAIKIN, TRANE	2.5	30,000	32,000	208/60/1	35	21.7	410A	20.1	10.0	142 LBS	MOUNT ON 18" HIGH BASE & FACTORY WIND BAFFLES
OU-1	SAMSUNG, MITSUBISHI, FJ, DAIKIN, TRANE	1.5	18,000	20,000	208/60/1	---	---	410A	---	---	---	MOUNT ON 18" HIGH BASE & FACTORY WIND BAFFLES
OU-2	SAMSUNG, MITSUBISHI, FJ, DAIKIN, TRANE	2.0	24,000	27,000	208/60/1	---	---	410A	---	---	---	MOUNT ON 18" HIGH BASE & FACTORY WIND BAFFLES

* COOLING OPERATING RANGE OF 23 DEG. F. TO 115 DEG. F. ** HEATING OPERATING RANGE OF 10 DEG. F. TO 60 DEG. F.

HEAT PUMP INDOOR UNIT SCHEDULE

TAG	ACCEPTABLE MANUFACTURERS	NOMINAL TONS	CFM	ELECTRIC					REFRIGERANT	REMARKS
				POWER	AUXILIARY HEAT	MCA	FLA	MOP		
AH-A1	SAMSUNG, MITSUBISHI, FJ, DAIKIN, TRANE	1.5	530	208/60/1	3.0 KW	13.63	12.5	15	410A	WITH FACTORY FILTER RACK & MOISTURE SENSOR
AH-A2	SAMSUNG, MITSUBISHI, FJ, DAIKIN, TRANE	1.5	530	208/60/1	3.0 KW	13.63	12.5	15	410A	WITH FACTORY FILTER RACK & MOISTURE SENSOR
AH-A3	SAMSUNG, MITSUBISHI, FJ, DAIKIN, TRANE	1.5	530	208/60/1	3.0 KW	13.63	12.5	15	410A	WITH FACTORY FILTER RACK & MOISTURE SENSOR
AH-A4	SAMSUNG, MITSUBISHI, FJ, DAIKIN, TRANE	1.5	530	208/60/1	3.0 KW	13.63	12.5	15	410A	WITH FACTORY FILTER RACK & MOISTURE SENSOR
AH-B1	SAMSUNG, MITSUBISHI, FJ, DAIKIN, TRANE	2.0	630	208/60/1	5.0 KW	23.26	18.03	30	410A	WITH FACTORY FILTER RACK & MOISTURE SENSOR
AH-B2	SAMSUNG, MITSUBISHI, FJ, DAIKIN, TRANE	2.0	630	208/60/1	5.0 KW	23.26	18.03	30	410A	WITH FACTORY FILTER RACK & MOISTURE SENSOR
AH-B3	SAMSUNG, MITSUBISHI, FJ, DAIKIN, TRANE	2.0	630	208/60/1	5.0 KW	23.26	18.03	30	410A	WITH FACTORY FILTER RACK & MOISTURE SENSOR
AH-B4	SAMSUNG, MITSUBISHI, FJ, DAIKIN, TRANE	2.5	900	208/60/1	5.0 KW	23.26	18.03	30	410A	WITH FACTORY FILTER RACK & MOISTURE SENSOR
AH-B5	SAMSUNG, MITSUBISHI, FJ, DAIKIN, TRANE	2.0	630	208/60/1	5.0 KW	24.20	18.03	30	410A	WITH FACTORY FILTER RACK & MOISTURE SENSOR
AH-C1	SAMSUNG, MITSUBISHI, FJ, DAIKIN, TRANE	2.5	900	208/60/1	5.0 KW	23.26	18.03	30	410A	WITH FACTORY FILTER RACK & MOISTURE SENSOR
AH-1	SAMSUNG, MITSUBISHI, FJ, DAIKIN, TRANE	1.5	---	208/60/1	NA	---	---	---	410A	WALL HUNG WITH CONDENSATE PUMP
AH-2	SAMSUNG, MITSUBISHI, FJ, DAIKIN, TRANE	2.0	---	208/60/1	NA	---	---	---	410A	WALL HUNG WITH CONDENSATE PUMP

* COOLING CAPACITIES BASED ON 80/67 DEG. F. ENTERING AIR & 45 DEG. F. AT THE CONDENSER (OUTDOOR UNIT)
 ** HEATING CAPACITIES BASED ON 70 DEG. F. ENTERING AIR & 47/43 DEG. F. AT THE CONDENSER (OUTDOOR UNIT)

REGISTER & GRILLE SCHEDULE

TYPE	ACCEPTABLE MANUFACTURERS	REMARKS
3-WAY THROWN CEILING DIFFUSERS	PRICE, METALAIR, TITUS	WHITE FINISH, COMMERCIAL GRADE - WITH OPPOSED BLADE DAMPERS
4-WAY THROWN CEILING DIFFUSERS	PRICE, METALAIR, TITUS	WHITE FINISH, COMMERCIAL GRADE - WITH OPPOSED BLADE DAMPERS
RETURN GRILLES	PRICE, METALAIR, TITUS	WHITE FINISH, COMMERCIAL GRADE - 45 DEG. VANES 3/4" SPACING.

ELECTRIC HEATER SCHEDULE

TAG	ACCEPTABLE MANUFACTURERS	TYPE	KW	VOLTAGE	REMARKS
EH-1	Q-MARK SSH04008	ELECTRIC WALL HEATER	3.0	208/60/	COMMERCIAL GRADE WITH BUILT-IN THERMOSTAT
EH-2		ELECTRIC WALL HEATER	2.0	208/60/	COMMERCIAL GRADE WITH BUILT-IN THERMOSTAT
EH-3		ELECTRIC WALL HEATER	3.0	208/60/	COMMERCIAL GRADE WITH BUILT-IN THERMOSTAT
EH-4		ELECTRIC WALL HEATER	3.0	208/60/	COMMERCIAL GRADE WITH BUILT-IN THERMOSTAT
EH-5		ELECTRIC WALL HEATER	2.0	208/60/	COMMERCIAL GRADE WITH BUILT-IN THERMOSTAT
EH-6		ELECTRIC WALL HEATER	4.0	208/60/	COMMERCIAL GRADE WITH BUILT-IN THERMOSTAT



Mixed Use Development

York & High Street
Portland, Maine

REVISION:

ISSUED: 05/27/2016
FOR BID

project architect: KAK
drawn by: KFM

MECHANICAL SCHEDULES

sheet number:

M3.01

MECHANICAL SYSTEMS ENGINEERS

ROYAL RIVER CENTER, UNIT 10B
10 FOREST FALLS DRIVE, YARMOUTH, MAINE 04096
(207) 846-1441
FACEBOOK: MECHANICAL SYSTEMS ENGINEERS
© COPYRIGHT 2016
M.S.E. Proj. 1608