

**SHEETMETAL NOTES**

1. All ductwork to be fabricated and installed per SMACNA Low Pressure Ductwork Standards.
2. Ductwork is shown diagrammatically and does not indicate all the offsets, rises and drops that will be required.
3. All square elbows are to be installed with turning vanes.
4. All supply and return ductwork on roof to be insulated with 3" foam insulation. Cover all insulation with EPDM roofing material installed per manufacturer's recommendations.

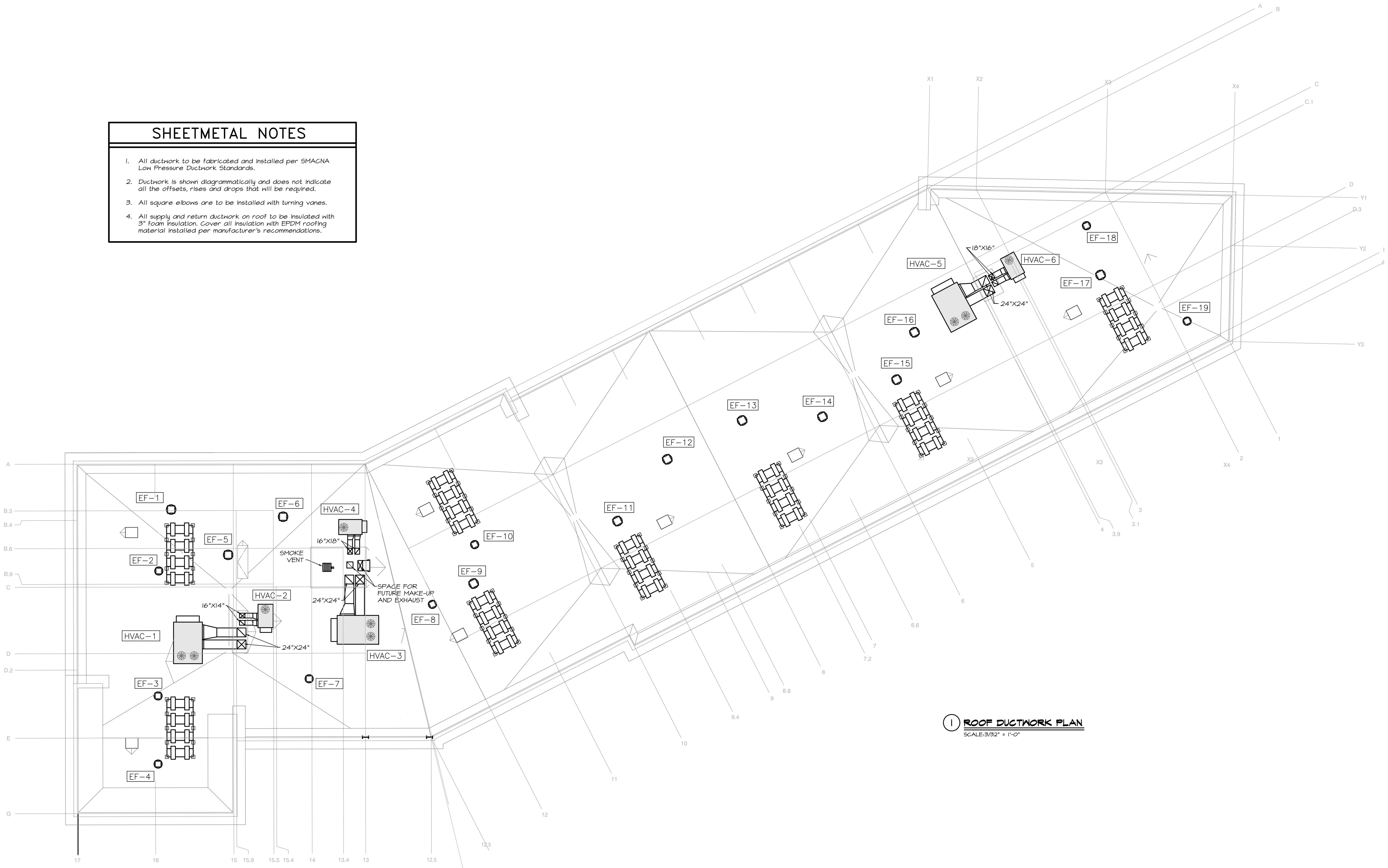

**1 ROOF DUCTWORK PLAN**  
SCALE: 3/32" = 1'-0"



**MECHANICAL SYSTEMS ENGINEERS**  
ROYAL RIVER CENTER, UNIT 10B  
10 FOREST FALLS DRIVE, YARMOUTH, MAINE 04096  
(207) 946-1441  
FACEBOOK: MECHANICAL SYSTEMS ENGINEERS  
© COPYRIGHT 2016  
M.S.E. Proj. 1608

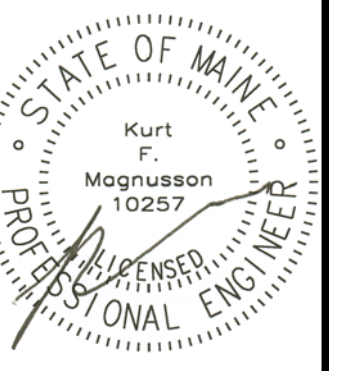

**Mixed Use Development**  
York & High Street  
Portland, Maine

REVISION:

ISSUED:  
FOR PERMITTING 05/16/2016

project architect: KAK  
drawn by: KFM

**ROOF DUCTWORK**

sheet number:

**M1.06**