

SHEETMETAL NOTES

1. All ductwork to be fabricated and installed per SMACNA Low Pressure Ductwork Standards.
2. Ductwork is shown diagrammatically and does not indicate all the offsets, rises and drops that will be required.
3. All ductwork from FL-1 (Bathroom Fan Lights) to the roof-mounted exhaust fans to 4" diameter --- Minimum 26 gauge.
4. Maximum 4" diameter penetrations in any 100 ft2 of floor area not to exceed 8 (eight).
5. All ductwork to be sealed per SMACNA Standards

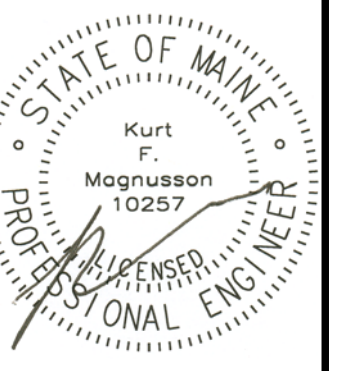
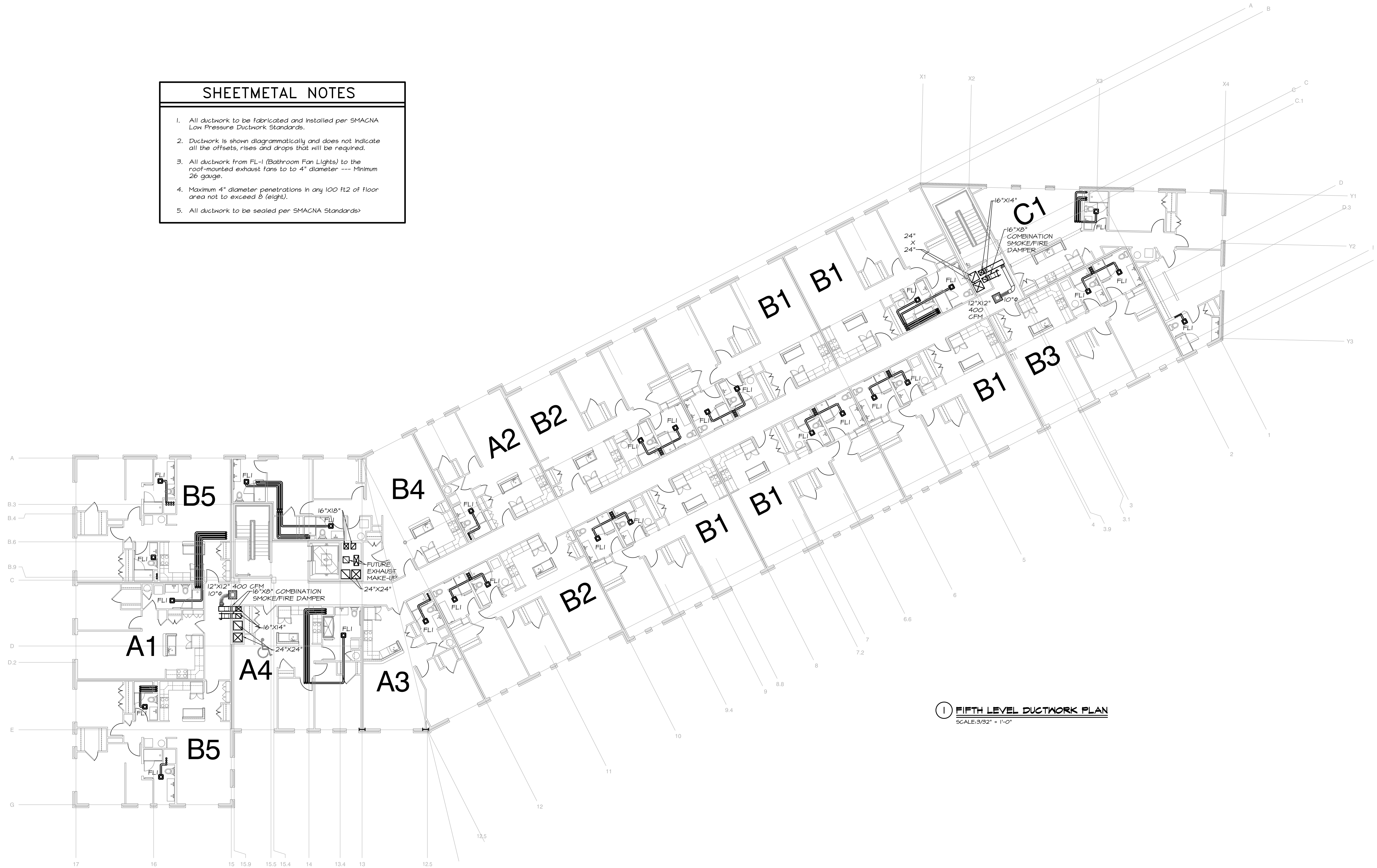

Mixed Use Development

York & High Street
Portland, Maine

REVISION:

ISSUED:
FOR PERMITTING 05/16/2016

project architect: KAK
drawn by: KFM

FIFTH
LEVEL
DUCTWORK

sheet number:
M1.05

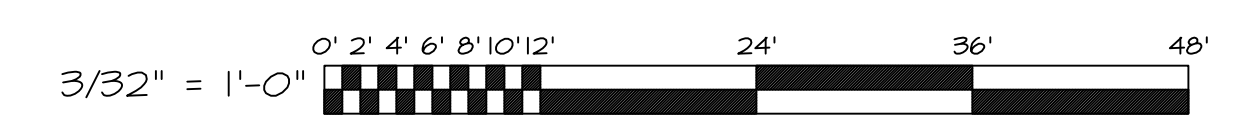

MECHANICAL SYSTEMS ENGINEERS
 ROYAL RIVER CENTER, UNIT 10B
 10 FOREST FALLS DRIVE, YARMOUTH, MAINE 04096
 (207) 946-1441
 FACEBOOK: MECHANICAL SYSTEMS ENGINEERS
 © COPYRIGHT 2016
 M.S.E. Proj. 1608

