

LOCATION MAP
N.T.S.

LEGEND		
EXISTING	DESCRIPTION	PROPOSED
---	PROPERTY LINE	---
—■—	MONUMENT	—■—
—	CURB	—
—	TREELINE	—
—	TREES & HEDGES	—
—●—	PROPERTY REBAR TO BE SET	—●—
—	BUILDING	—
—	EDGE OF PAVEMENT	—

APPROVAL BY:
CITY OF PORTLAND PLANNING BOARD

DATE: _____

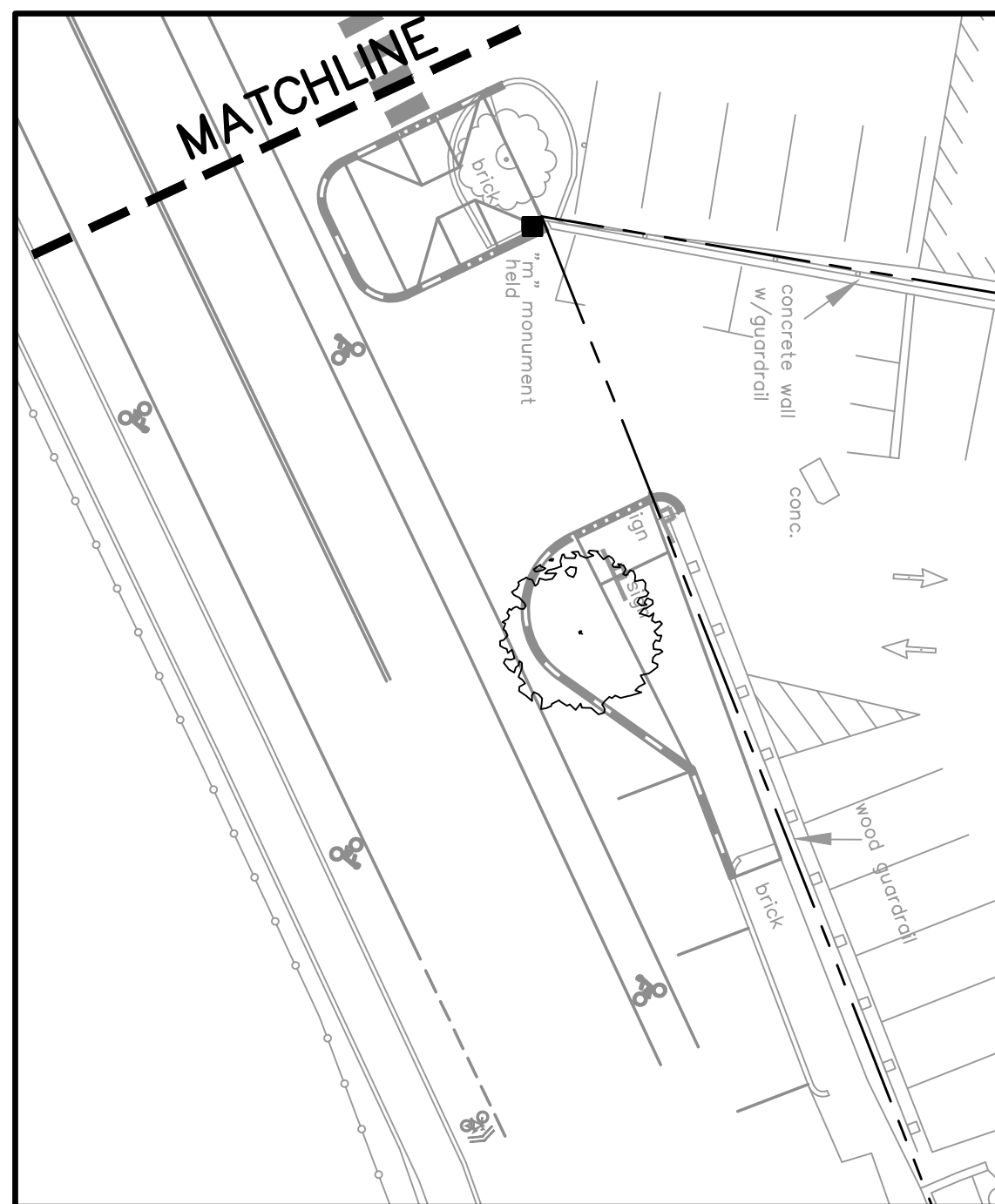

C:\CAD Working\3018 Portland York St. Apts\DWG\3018-SUBDIVISION.dwg 5/9/2016 2:46 PM

Rev.	Date	Revision
3	5/9/16	MONUMENT, MEETS & BOUNDS, LABELS
2	3/10/16	RESPONSE TO CITY COMMENTS
1	11/13/15	RESPONSE TO CITY COMMENTS

Issued For	Date	By
FINAL PLAN REVIEW	4/11/16	AMP
SITE PLAN REVIEW	8/7/15	AMP

Design: DER Draft: CG Date: JUNE 2015
 Checked: AMP Scale: 1"=20' Job No.: 3018
 File Name: 3018-SUBDIVISION.dwg
 This plan shall not be modified without written permission from Gorrill-Palmer Consulting Engineers, Inc.(GPCEI). Any alterations, authorized or otherwise, shall be at the user's sole risk and without liability to GPCEI.

GP GORRILL PALMER
 Relationships. Responsiveness. Results.
 www.gorrillpalmer.com
 207.772.2515

Drawing Name: **Subdivision Plan**
 Project: **York Street - Mixed Use Development**
 Client: **York Street, LLC**
 36 Danforth Street, Portland, ME 04101

Drawing No.
C1.03