

Location of Construction: 37 Danforth St		Owner: Linda Tobey		Phone:		Permit No: 971099 <b>PERMIT ISSUED</b> Permit Issued: <b>OCT 14 1997</b> <b>CITY OF PORTLAND</b> Zone: B-3 CBL: 040-B-020 Zoning Approval: 10/14/97 <b>Special Zone or Reviews:</b> <input type="checkbox"/> Shoreland <input type="checkbox"/> Wetland <input type="checkbox"/> Flood Zone <input type="checkbox"/> Subdivision <input type="checkbox"/> Site Plan maj <input type="checkbox"/> minor <input type="checkbox"/> mm <input type="checkbox"/>	
Owner Address: 37 Danforth St Pld, NE		Lessee/Buyer's Name: 04101		Phone: 774-1104			Business Name: LT's
Contractor Name: Leavitt & Parrin, Inc.		Address:		Phone:			
Past Use: Manufacturing/Retail		Proposed Use: Same		COST OF WORK: \$ 1,000.00			PERMIT FEE: \$ 25.00
				FIRE DEPT. <input checked="" type="checkbox"/> Approved <input type="checkbox"/> Denied			INSPECTION: Use Group: Type:
Proposed Project Description: Erect Awning		Signature: [Signature]		Signature: [Signature]			
Permit Taken By: Mary Gresh		Date Applied For: 02 October 1997					

1. This permit application does not preclude the Applicant(s) from meeting applicable State and Federal rules.
2. Building permits do not include plumbing, septic or electrical work.
3. Building permits are void if work is not started within six (6) months of the date of issuance. False information may invalidate a building permit and stop all work..

I hereby certify that I am the owner of record of the named property, or that the proposed work is authorized by the owner of record and that I have been authorized by the owner to make this application as his authorized agent and I agree to conform to all applicable laws of this jurisdiction. In addition, if a permit for work described in the application is issued, I certify that the code official's authorized representative shall have the authority to enter all areas covered by such permit at any reasonable hour to enforce the provisions of the code(s) applicable to such permit.

SIGNATURE OF APPLICANT Linda Tobey ADDRESS: \_\_\_\_\_ DATE: \_\_\_\_\_ PHONE: \_\_\_\_\_

RESPONSIBLE PERSON IN CHARGE OF WORK, TITLE \_\_\_\_\_ PHONE: \_\_\_\_\_

White-Permit Desk   Green-Assessor's   Canary-D.P.W.   Pink-Public File   Ivory Card-Inspector

Permit No:
971099

## PERMIT ISSUED

Permit Issued:

OCT 14 1997

## CITY OF PORTLAND

**Zone:** CBL:  
*B-3*

*040-B-020*

**Zoning Approval:** *10/9/97*

**Special Zone or Reviews:**

☐ Shoreland  
☐ Wetland  
☐ Flood Zone  
☐ Subdivision  
☐ Site Plan maj ☐ minor ☐ mm ☐

**Zoning Appeal**

☐ Variance  
☐ Miscellaneous  
☐ Conditional Use  
☐ Interpretation  
☐ Approved  
☐ Denied

**Historic Preservation**

☐ Not in District or Landmark  
☐ Does Not Require Review  
☐ Requires Review

**Action:**

☐ Approved  
☐ Approved with Conditions  
☐ Denied

**Date:** \_\_\_\_\_

**CEO DISTRICT**

2

**City of Portland, Maine – Building or Use Permit Application** 389 Congress Street, 04101, Tel: (207) 874-8703, FAX: 874-8716

Location of Construction: ★ 37 Danforth St		Owner: Linda Tobey		Phone:		Permit No: 971099	
Owner Address: 37 Danforth St Ptld, ME		Lessee/Buyer's Name: 04101		Phone: 774-1104		Business Name: LT's	
Contractor Name: Leavitt & Parris, Inc.		Address:		Phone:		Permit Issued: OCT 14 1997	
Past Use: Manufacturing/Retail		Proposed Use: Same		COST OF WORK: \$ 1,000.00		PERMIT FEE: \$ 25.00	
				FIRE DEPT. <input checked="" type="checkbox"/> Approved <input type="checkbox"/> Denied		INSPECTION: Use Group: Type:	
Proposed Project Description: Erect Awning				Signature: [Signature]		Signature: [Signature]	
				PEDESTRIAN ACTIVITIES DISTRICT (P.A.D.)		Zone: CBL: 040-B-020	
				Action: Approved <input type="checkbox"/> Approved with Conditions: <input type="checkbox"/> Denied: <input type="checkbox"/>		Zoning Approval: 10/9/97 Special Zone or Reviews: <input type="checkbox"/> Shoreland <input type="checkbox"/> Wetland <input type="checkbox"/> Flood Zone <input type="checkbox"/> Subdivision <input type="checkbox"/> Site Plan maj <input type="checkbox"/> minor <input type="checkbox"/> mm <input type="checkbox"/>	
Permit Taken By: Mary Gresik		Date Applied For: 02 October 1997					

1. This permit application does not preclude the Applicant(s) from meeting applicable State and Federal rules.
2. Building permits do not include plumbing, septic or electrical work.
3. Building permits are void if work is not started within six (6) months of the date of issuance. False information may invalidate a building permit and stop all work..

**CERTIFICATION**

I hereby certify that I am the owner of record of the named property, or that the proposed work is authorized by the owner of record and that I have been authorized by the owner to make this application as his authorized agent and I agree to conform to all applicable laws of this jurisdiction. In addition, if a permit for work described in the application is issued, I certify that the code official's authorized representative shall have the authority to enter all areas covered by such permit at any reasonable hour to enforce the provisions of the code(s) applicable to such permit

SIGNATURE OF APPLICANT: Linda Tobey  
ADDRESS: \_\_\_\_\_  
DATE: 02 October 1997  
PHONE: \_\_\_\_\_

RESPONSIBLE PERSON IN CHARGE OF WORK, TITLE \_\_\_\_\_  
PHONE: \_\_\_\_\_

White-Permit Desk Green-Assessor's Canary-D.P.W. Pink-Public File Ivory Card-Inspector

**Zoning Appeal**

☐ Variance  
☐ Miscellaneous  
☐ Conditional Use  
☐ Interpretation  
☐ Approved  
☐ Denied

**Historic Preservation**

☒ Not in District or Landmark  
☐ Does Not Require Review  
☐ Requires Review

**Action:**

☐ Approved  
☐ Approved with Conditions  
☐ Denied

Date: 10/3/97  
DA

**CEO DISTRICT** 2  
A Rowe

SIGNAGE

PLEASE ANSWER ALL QUESTIONS

Address: 37 Danforth Zone: B3  
Owner: Linda Tobey Assessors #: 040-B-020  
Applicant: LT'S

Single Tenant Lot?: Yes ☐ No ☐

Multi Tenant Lot?: Yes ☐ No ☐

Freestanding (Ext pole sign)? Yes ☐ No ☐ Dimensions

More than (1) one sign?: Yes ☐ No ☐ Dimensions

Bldg Wall Sign (att to bldg)? Yes ☐ No ☐ Dimensions

List all existing signage and their dimensions: 15" X 36" = 3.75'  
1.25' X 3' = 3.75'

30 X 2 = 60'

Lot Frontage(feet): 90' Tenant Frontage(feet): 30'

AWNINGS

Awning?: Yes ☒ No ☐ Is Awning Backlit?: Yes ☐ No ☒

Is there any communication, message, trademark or symbol on awning? yes

Height of Awning?: 8' from grade

PLEASE NOTE: Approvals for signs on the Public Sidewalk and temporary signs come under different requirements and regulations.

ALSO: See reverse side for additional information, requirements and materials needed for signage application submittal.



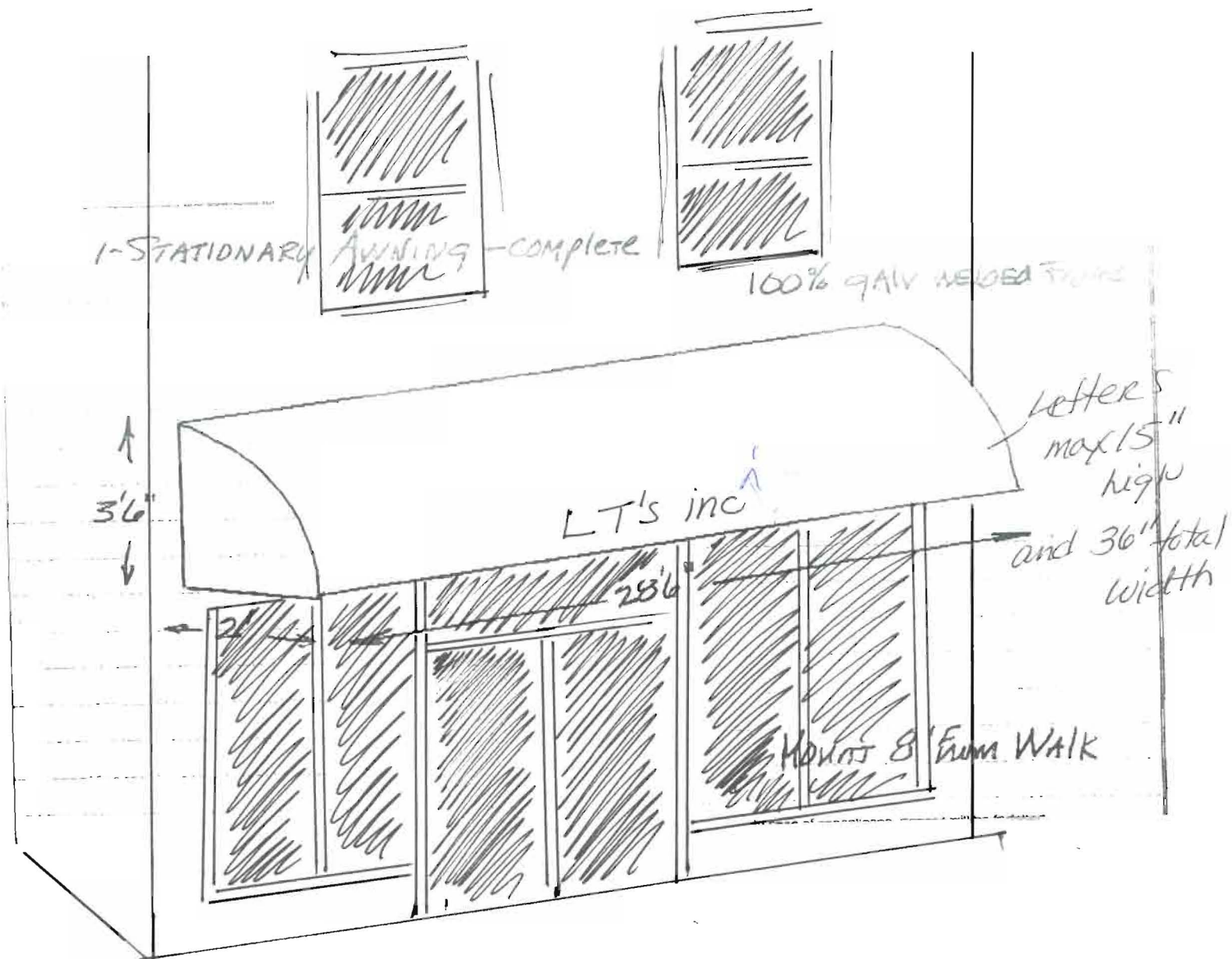

Building owner: Linda Tobey LT's inc.  
No back lighting  
Inscription: LT's inc.

# Certificate of Flame Resistance

REGISTERED  
APPLICATION  
CONCERN No.

F-368

ISSUED BY

UNITED TEXTILE & SUPPLY - EAST  
311 ROOSEVELT AVENUE  
PAWTUCKET, RI 02860

Date work performed

This is to certify that the materials described on the reverse side hereof have been flame-retardant treated (or are inherently nonflammable).

FOR LEAVITT & PARRIS AT P.O. BOX 3926  
CITY PORTLAND STATE MAINE 04104

Certification is hereby made that: (Check "a" or "b")



- (a) The articles described on the reverse side of this Certificate have been treated with a flame-retardant chemical approved and registered by the State Fire Marshal and that the application of said chemical was done in conformance with the laws of the State of California and the Rules and Regulations of the State Fire Marshal.

Name of chemical used \_\_\_\_\_ Chem. Reg. No. \_\_\_\_\_

Method of application \_\_\_\_\_



- (b) The articles described on the reverse side hereof are made from a flame-resistant fabric registered and approved by the State Fire Marshal for such use.

Trade name of flame-resistant fabric used 46" FIRESTIST SUNBRELLA Reg. No. F-368

The Flame Retardant Process Used COLOR # - WILL NOT Be Removed By Washing  
(will or will not)

Name of Applicator

By

Robert H. Stauder  
Title

We hereby certify this to be a true copy of the original "CERTIFICATE OF FLAME RESISTANCE" issued to us, "original copy" of which has been filed with the California State Fire Marshal.

Signed

LEAVITT & PARRIS INC

By

Paul G. Tolst

## Leavitt &amp; Parris, Inc. Sales Agreement



AWNINGS & SIGNAGE  
FLAGS & BANNERS

**L&P** LEAVITT & PARRIS, INC.  
AWNINGS / TENTS

256 Read Street • Portland, Maine 04103  
Phone (207) 797-0100 • FAX 797-4194  
1-800-833-6679 in Maine



Est. 1919



BILL TO <b>L.T.'s</b>		PHONE (H) <b>F 272-3724</b>	DATE <b>9-16-96</b>
STREET <b>DANFORTH ST.</b>		PHONE (B) <b>774-1104</b>	
CITY, STATE AND ZIP <b>PORTLAND, ME.</b>		JOB NAME	
CONTACT PERSON <b>CASEY</b>		JOB LOCATION	
SITE PERSON	FABRIC SELECTION <b>F.R.</b>	PATTERN #	

We hereby submit specifications and estimates for:

1-STATIONARY AWNING - complete

100% GALV WELDED FRAME

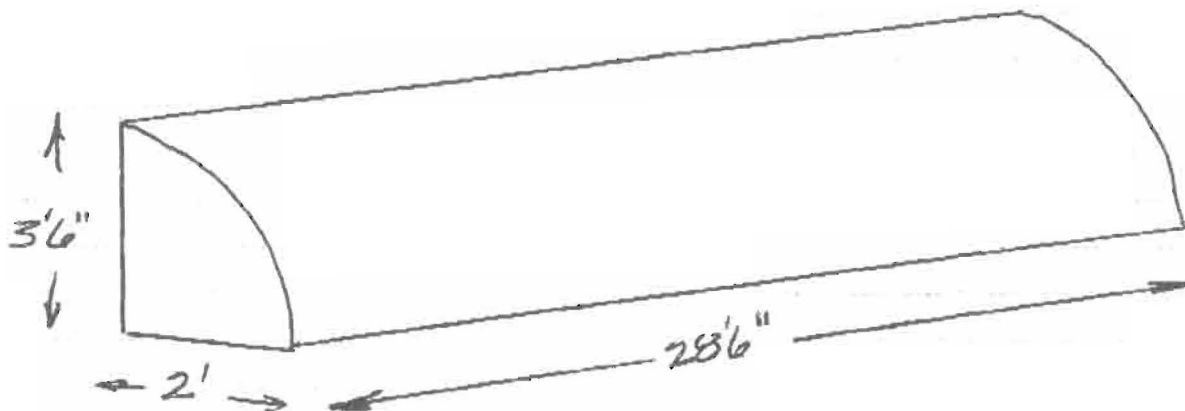

Mount 8' from Walk

In case of cancellation, deposit will be forfeited.

We propose to furnish material and labor — complete in accordance with the specifications above and conditions set forth on the reverse side of this

Proposal, for the sum of: One Thousand Fifty dollars (\$ 1050.<sup>00</sup>).Payment to be made as follows: Deposit of 50% upon acceptance \$ 525.<sup>00</sup>;\$ 525.<sup>00</sup> BALANCE DUE ON INSTALLATION.

ATTENTION: CUSTOMERS' RESPONSIBILITY TO CHECK  
WITH LOCAL MUNICIPALITY CONCERNING PERMITS  
REQUIRED FOR INSTALLATION.

ALL ELECTRICAL WORK IS CUSTOMER'S RESPONSIBILITY.

LEAVITT &amp; PARRIS, INC.

By Misty Patrick  
Authorized RepresentativeNOTE: The proposal is withdrawn if not  
accepted within five business days.

## Acceptance of Proposal

The prices, specifications  
and conditions as set forth above and on the reverse side of this proposal are  
satisfactory and are hereby accepted. You are authorized to do the work as  
specified. Payment will be made as outlined herein.

Date of Acceptance: \_\_\_\_\_

Signature \_\_\_\_\_

Signature \_\_\_\_\_



# PLUMBING APPLICATION

Department of Human Sciences  
Division of Health Engineering

## PROPERTY ADDRESS

Town or Plantation	Portland
Street	35 Danforth St.
Subdivision Lot #	

## PROPERTY OWNERS NAME

Last:	Bruneau	First:	J.B.
Applicant Name:	John Bruneau (RT1168)		
Mailing Address of Owner/Applicant (If Different)	950 Riverside St Portland ME 04103		

PORTLAND  
Date Permit Issued: 13 127 2009  
721572 TOWN COPY  
FEE Double Fee Charged  
L.P.I. # 01241  
Signature: [Signature]

## Owner/Applicant Statement

I certify that the information submitted is correct to the best of my knowledge and understand that any falsification is reason for the Local Plumbing Inspectors to deny a Permit.

## Caution: Inspection Required

I have inspected the installation authorized above and found it to be in compliance with the Maine Plumbing Rules.

Signature of Owner/Applicant

Date

Local Plumbing Inspector Signature

Date Approved

## PERMIT INFORMATION

### This Application is for

1. ☐ NEW PLUMBING  
2. ☐ RELOCATED PLUMBING

### Type of Structure To Be Served:

1. ☐ SINGLE FAMILY DWELLING  
2. ☐ MODULAR OR MOBILE HOME  
3. ☐ MULTIPLE FAMILY DWELLING  
4. ☐ OTHER - SPECIFY Commercial Office

### Plumbing To Be Installed By:

1. ☐ MASTER PLUMBER  
2. ☐ OIL BURNERMAN  
3. ☐ MFG'D. HOUSING DEALER/MECHANIC  
4. ☐ PUBLIC UTILITY EMPLOYEE  
5. ☐ PROPERTY OWNER

LICENSE #

Hook-Up & Piping Relocation Maximum of 1 Hook-Up	Number	Column 2 Type of Fixture	Number	Column 1 Type of Fixture
<b>OR</b> HOOK-UP: to public sewer in those cases where the connection is not regulated and inspected by the local Sanitary District.  HOOK-UP: to an existing subsurface wastewater disposal system.  PIPING RELOCATION: of sanitary lines, drains, and piping without new fixtures.		Hosebibb / Sillcock		Bathtub (and Shower)
		Floor Drain		Shower (Separate)
		Urinal	1	Sink
		Drinking Fountain	3	Wash Basin
	3	Indirect Waste	3	Water Closet (Toilet)
		Water Treatment Softener, Filter, etc.		Clothes Washer
		Grease / Oil Separator		Dish Washer
		Dental Cuspidor		Garbage Disposal
<b>OR</b> TRANSFER FEE [ \$6.00 ]		Bidet		Laundry Tub
		Other: _____	1	Water Heater
		Fixtures (Subtotal) Column 2	9	Fixtures (Subtotal) Column 1
			3	Fixtures (Subtotal) Column 2
			12	Total Fixtures
				Fixture Fee
				Transfer Fee
				Hook-Up & Relocation Fee
			72	Permit Fee (Total)

SEE PERMIT FEE SCHEDULE  
FOR CALCULATING FEE

40-8-030