

01 1/2" BENT SPLICE PLATE (GALV) W/ 3 1/2" DIA HOLE FOR (3) 3/8" DIA F1554 THROUGH BOLTS.

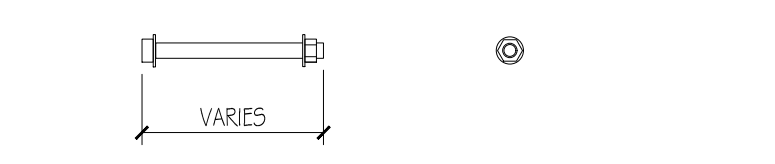

02 3/8" DIA F1554 THROUGH BOLT.

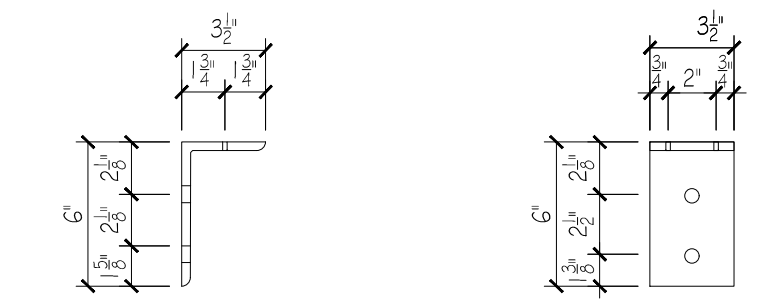

03 L6x3x3/8x4-1/2 (GALV) w/ (2) 1/2" dia HOLES FOR (2) 3/8" DIA F1554 THROUGH BOLTS; (2) 5/16" dia HOLES FOR (2) 1/2" dia 2" SDS25200 SIMPSON STRONG TIE SCREW



04 1/2" dia 2" SDS25200 SIMPSON STRONG TIE SCREW

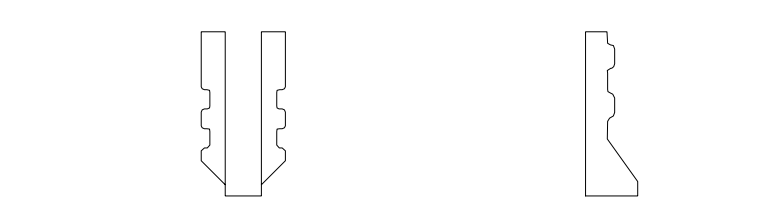

05 STEEL JOIST HANGER FOR (1) 2x6



06 L3-1/2x2-1/2x3/8x4-1/2 (GALV) w/ (2) 1/2" dia HOLES FOR (2) 1/2" dia 2" SDS25200 SIMPSON STRONG TIE SCREW

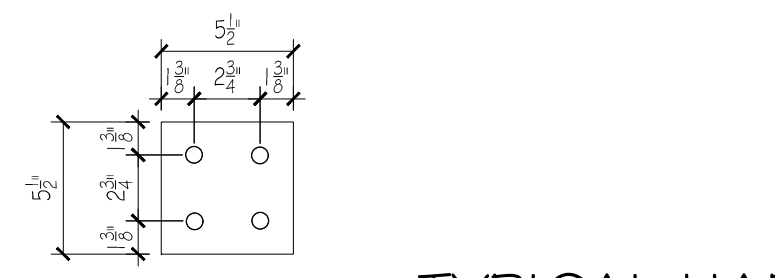

07 5-1/2x5-1/2x1/2" PLATE W/ (4) 1/2" dia HOLES FOR (4) 3/8" DIA F1554 THROUGH BOLTS.

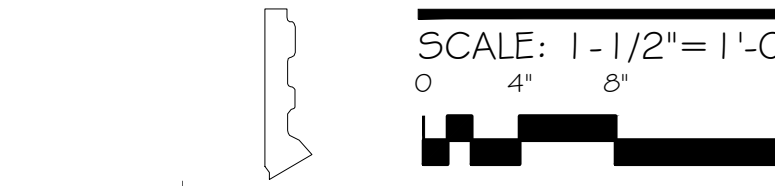

08 SIMPSON STRONG TIE HANGER MODEL TYPE LUS210 (REFER TO MFR SPECIFICATIONS)



09 SIMPSON STRONG TIE EMBEDDED POST BASE

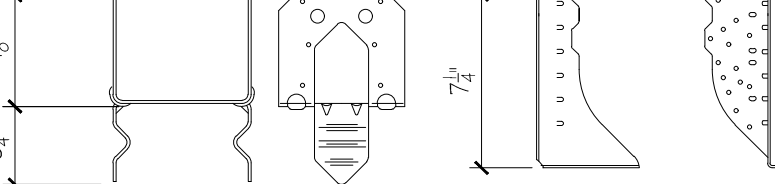

10 SIMPSON STRONG TIE 2x8 DBL JOIST HANGER

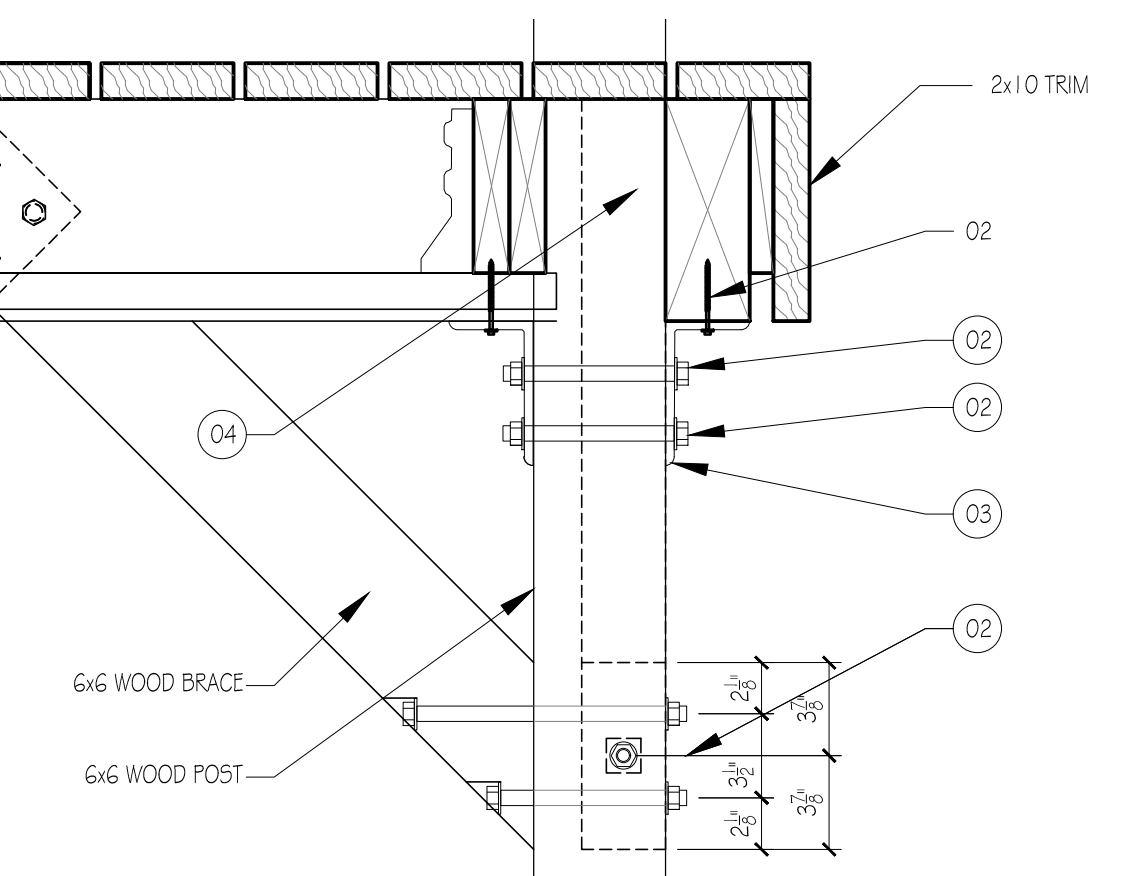

(6) CORNER POST

SCALE: 1-1/2" = 1'-0"

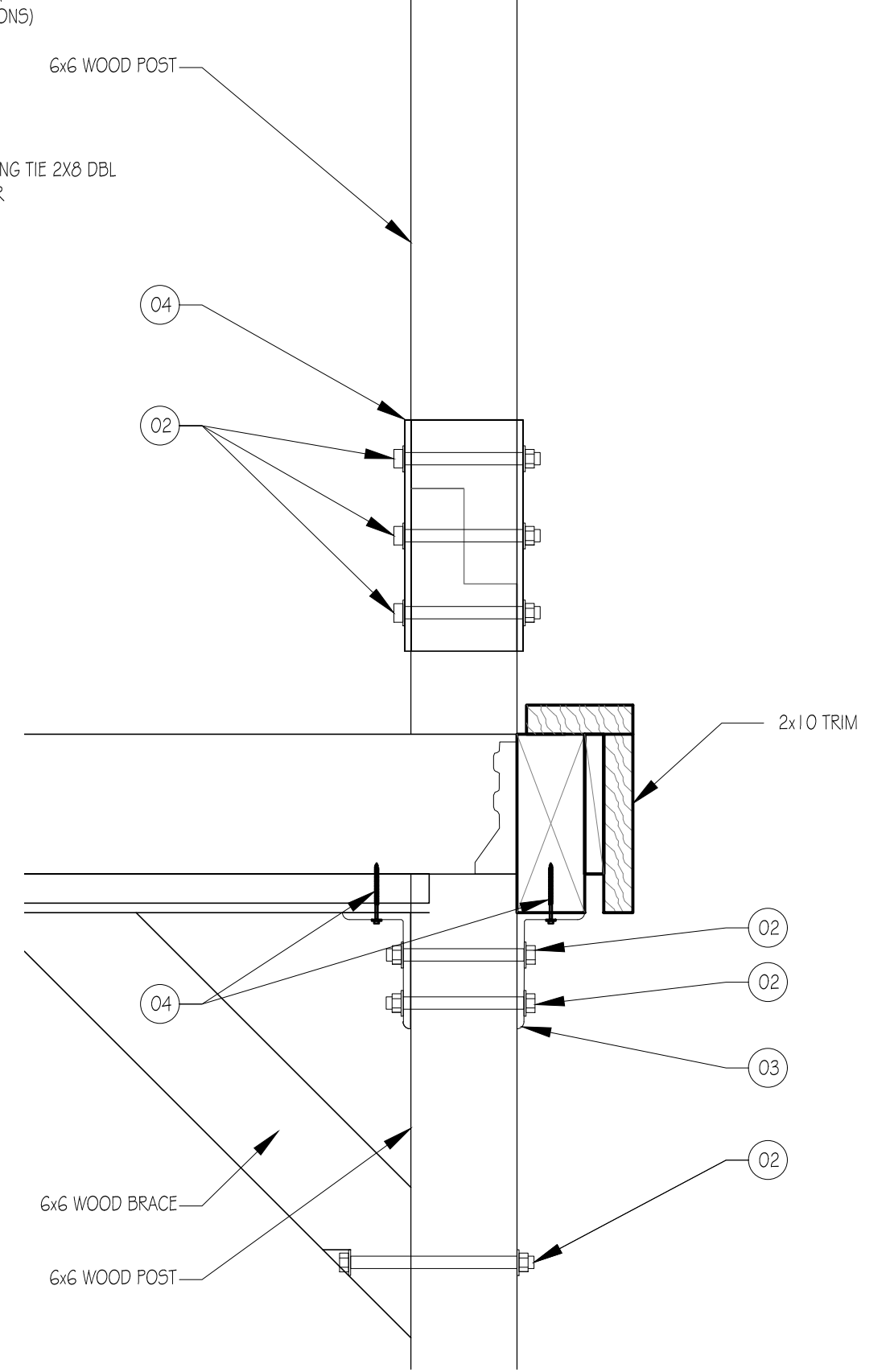

(5) EDGE OF NEW DECK

SCALE: 1-1/2" = 1'-0"

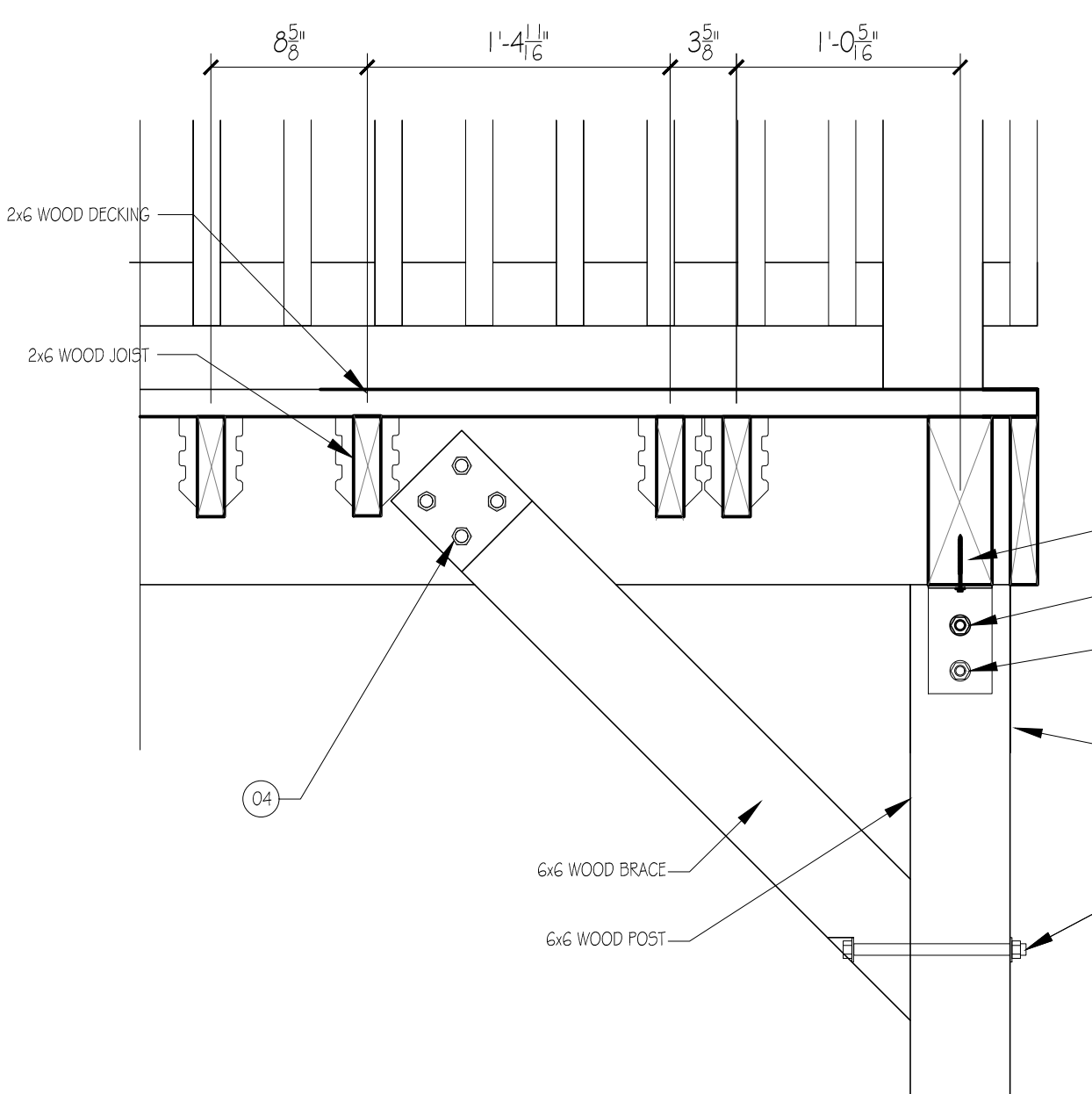

(8) DETAIL @ DECK BRACE

SCALE: 1-1/2" = 1'-0"

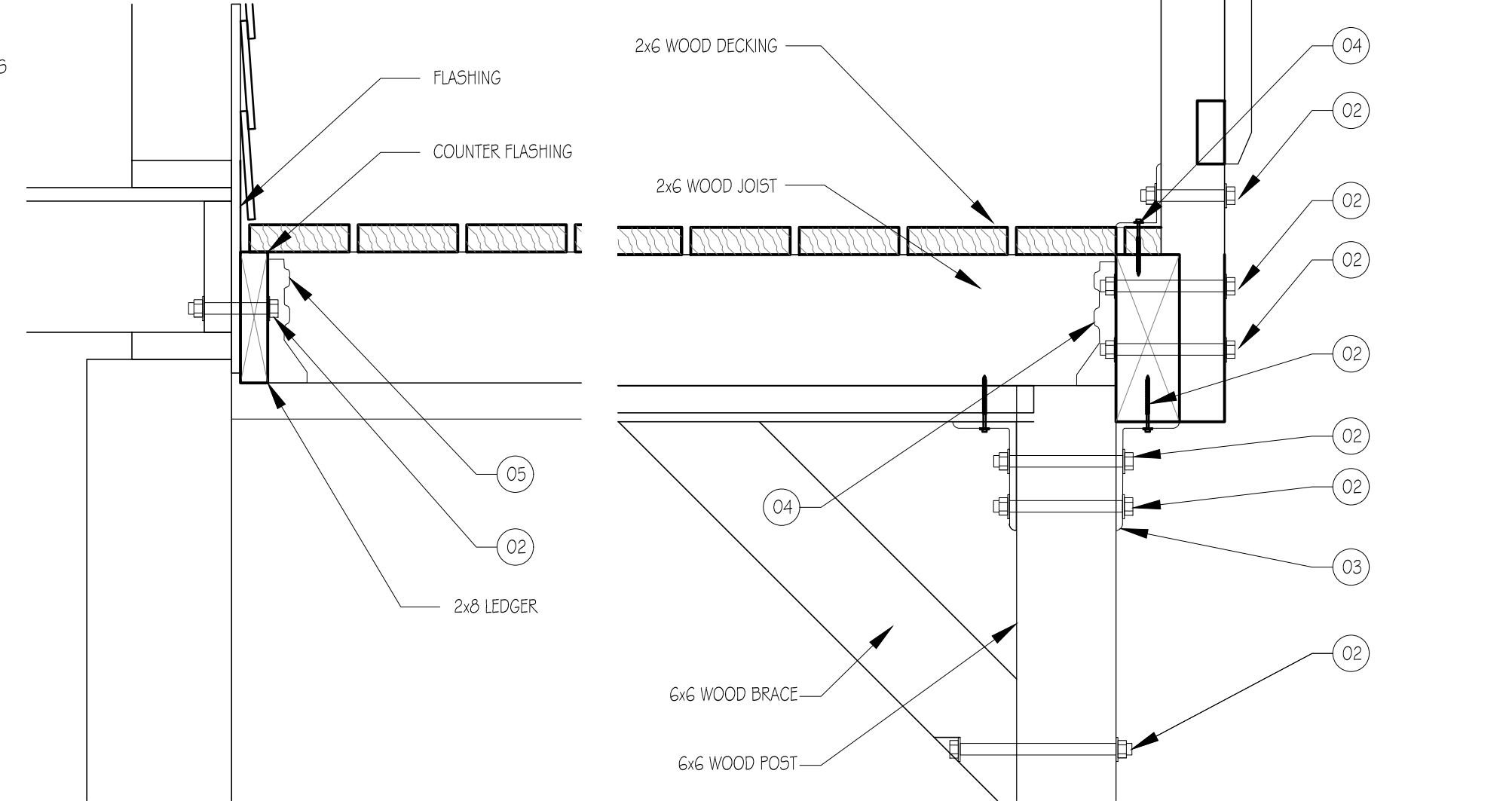

(1) HOUSE CONNECTION

SCALE: 1-1/2" = 1'-0"

(2) EDGE OF NEW DECK

SCALE: 1-1/2" = 1'-0"

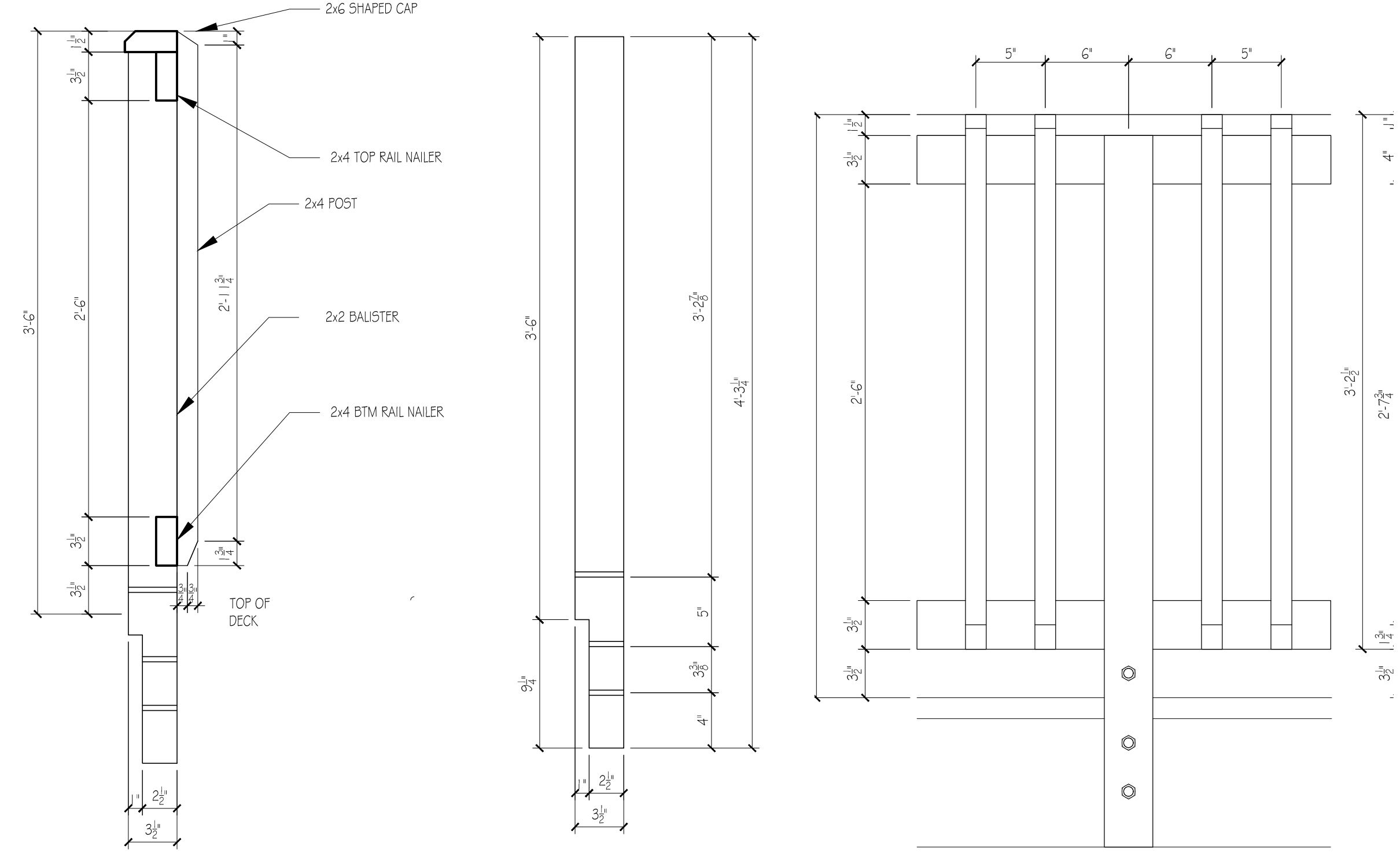

(3) TYP. POST DETAILS

SCALE: 1-1/2" = 1'-0"

(4) RAIL ELEVATION

SCALE: 1-1/2" = 1'-0"

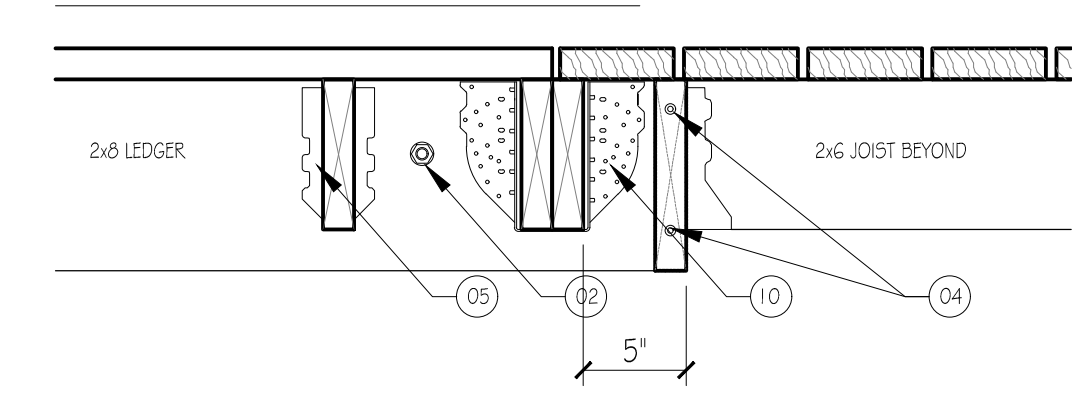

(9) BUILDING CORNER

SCALE: 1-1/2" = 1'-0"

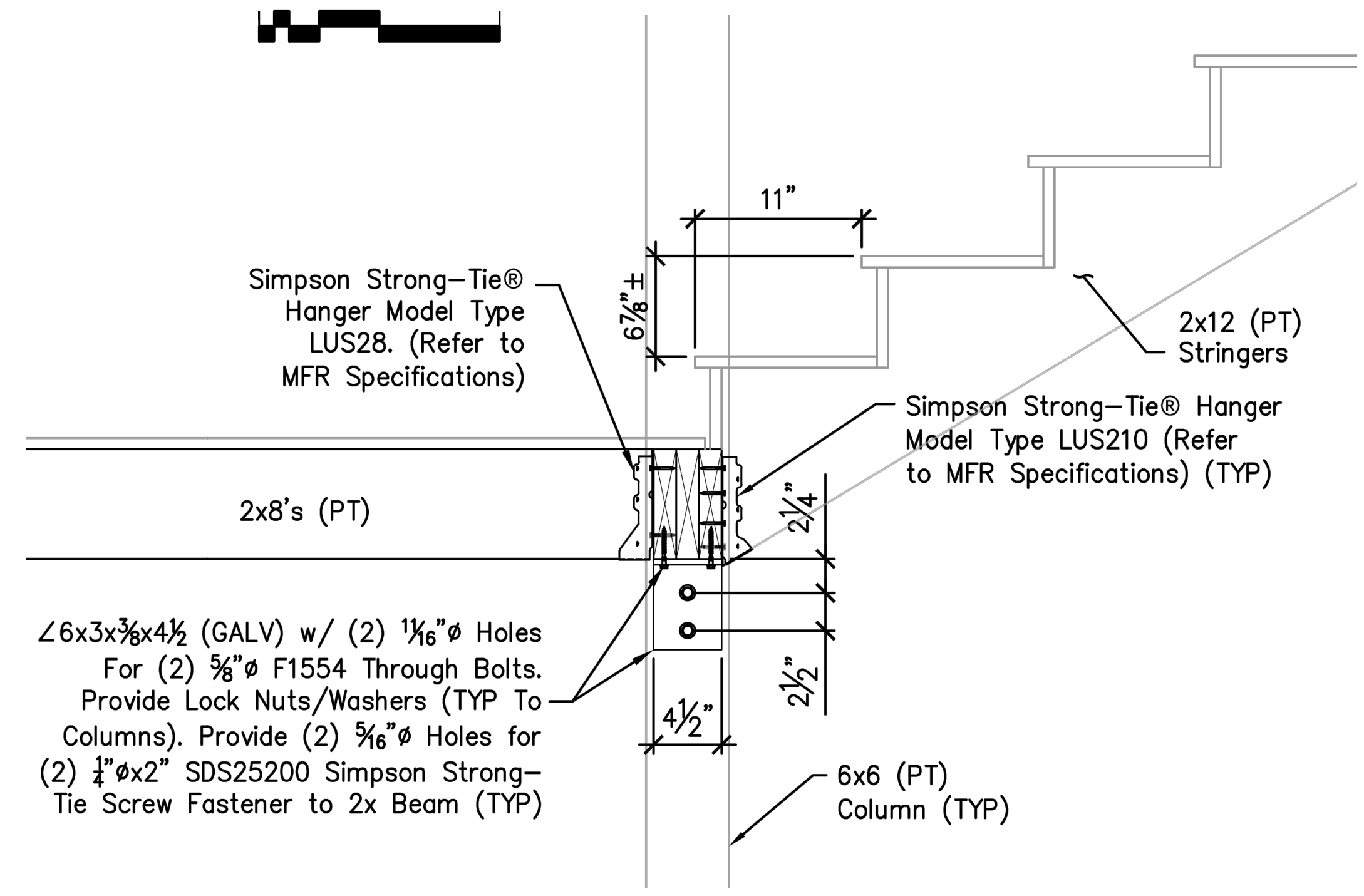

(7) STAIR SUPPORT

SCALE: 1-1/2" = 1'-0"

NOTE:
 THE CONTRACTOR/OWNER ASSUMES ALL RESPONSIBILITY FOR LOCAL CODE COMPLIANCE. ALL DRAWINGS, PLANS, SKETCHES ETC. ARE PROVIDED TO OUR CLIENTS BASED UPON INFORMATION PROVIDED BY THE CLIENT AND DRAWN IN ACCORDANCE WITH COMMON BUILDING PRACTICES AND LOCAL CODES. NONE OF THE EMPLOYEES OF CDT ARE REGISTERED ARCHITECTS, ENGINEERS OR LAND SURVEYORS. ALL DIMENSIONS AND SPECIFICATIONS SHOULD BE VERIFIED BY CLIENT AND/OR CONTRACTOR BEFORE ACTUAL CONSTRUCTION BEGINS. IF DIMENSIONS AND SPECIFICATIONS ARE NOT VERIFIED BY CLIENT AND/OR CONTRACTOR BEFORE ACTUAL CONSTRUCTION BEGINS CDT WILL BE HELD HARMLESS. CDT ASSUMES NO LIABILITY FOR CHANGES AND/OR REVISIONS MADE TO PLANS BY CLIENT AND/OR CONTRACTOR.

- Contractor/owner responsible for securing all necessary permits.
- Contractor/owner will Comply with all applicable codes and ordinances.
- Contractor/owner to verify all site grades and dimensions.

65 High Street
 Deck & Stair Replacement

BY	NO	REMARKS
JJO		
		Issued for Fast-track Permit
DATE	08-04-2017	A
CODE:	IRC 2009	
TOWN:	PORTLAND	
DATE:	07-24-17	
SCALE:	As Noted	
DRAWN:	JJO	
TITLE:	DETAILS	
FILE:		
SHEET:	A1-03	