

65 High Street Deck & Stair Replacement

BY:	JJO
NO:	JJO
DATE:	JJO
REMARKS:	Issued for Fast-track Permit
	Revised per City of Portland
DATE:	08-04-2017 A
	06-28-2018 B
CODE:	IRC 2009
TOWN:	PORTLAND
DATE:	07-24-17
SCALE:	As Noted
DRAWN:	JJO
TITLE:	Elevations
FILE:	
SHEET:	A1-02

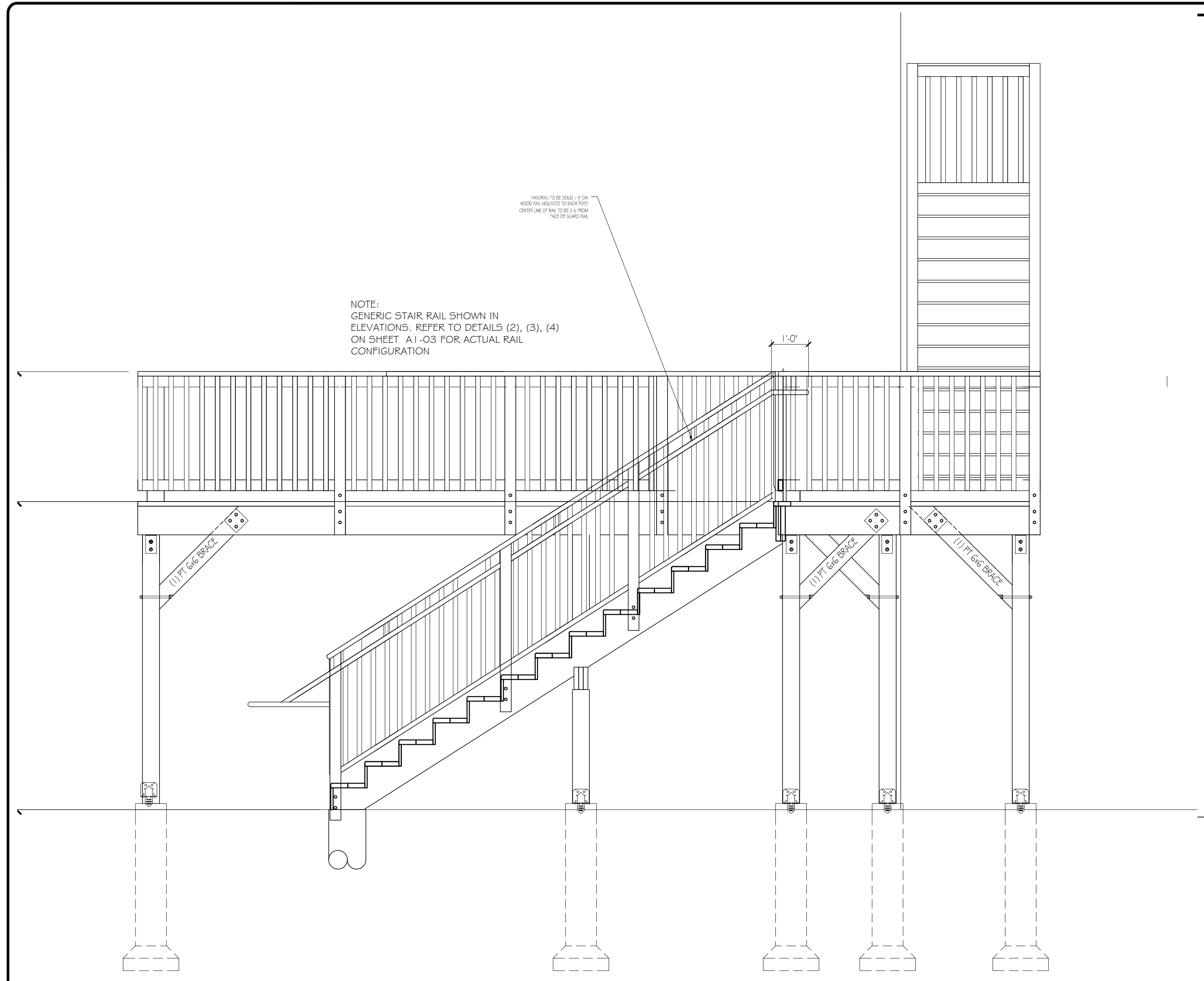

NOTE:
 GENERIC STAIR RAIL SHOWN IN
 ELEVATIONS. REFER TO DETAILS (2), (3), (4)
 ON SHEET A1-03 FOR ACTUAL RAIL
 CONFIGURATION

MINOR: TO BE USED IN OR
 AROUND THE RAILING TO EACH POST
 CENTERLINE OF THE RAILING FROM
 FACE OF GUARD RAIL

(2) ELEVATION

SCALE: 1/2" = 1'-0"

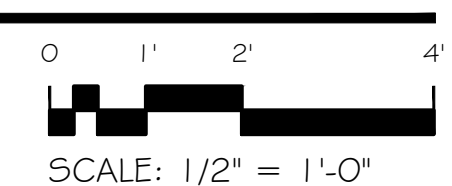

SCALE: 1/2" = 1'-0"

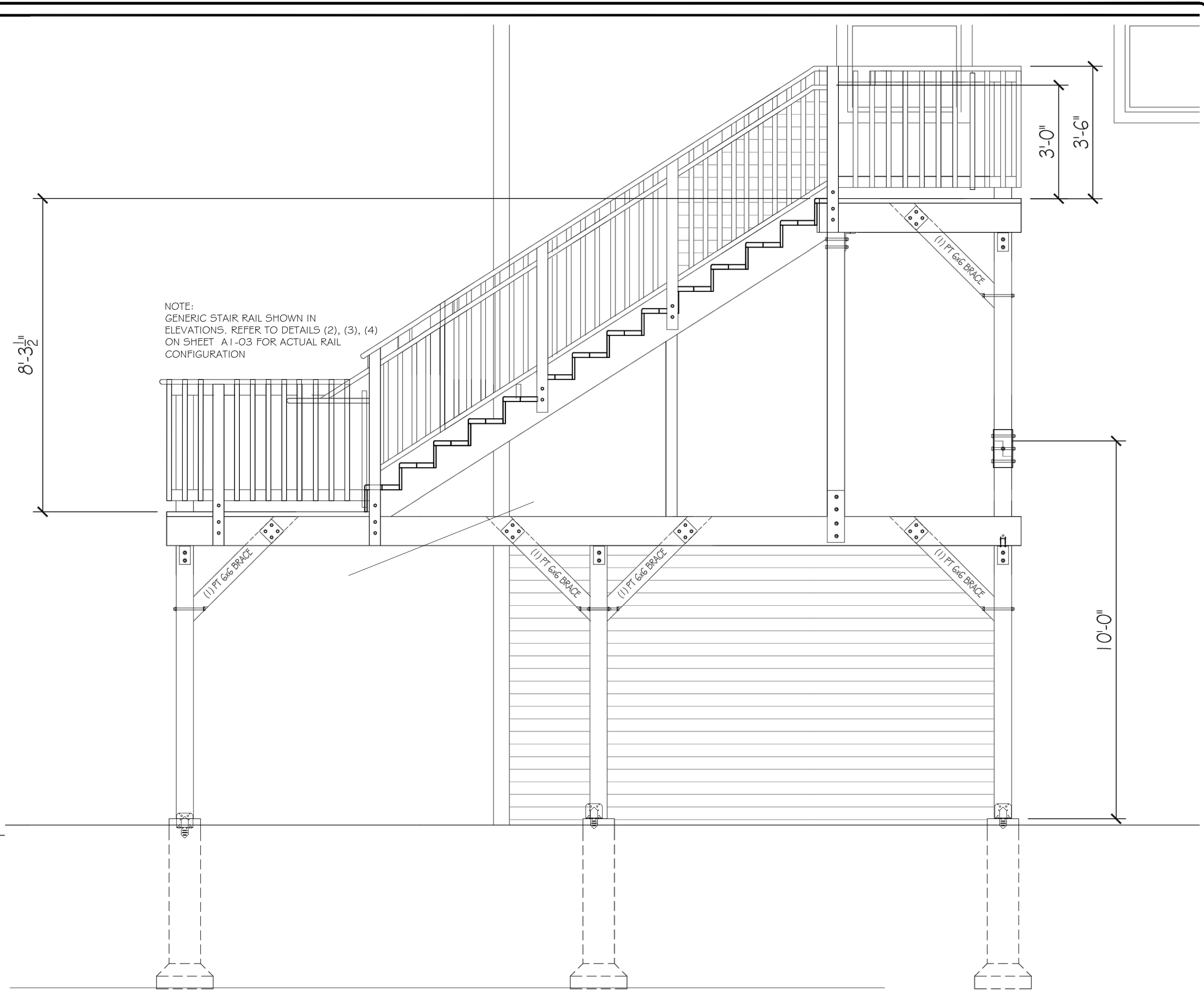

NOTE:
 GENERIC STAIR RAIL SHOWN IN
 ELEVATIONS. REFER TO DETAILS (2), (3), (4)
 ON SHEET A1-03 FOR ACTUAL RAIL
 CONFIGURATION

(1) ELEVATION

SCALE: 1/2" = 1'-0"

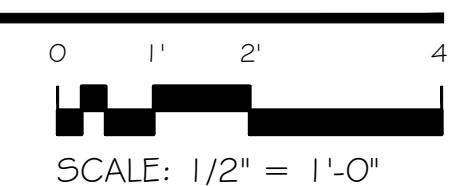

SCALE: 1/2" = 1'-0"

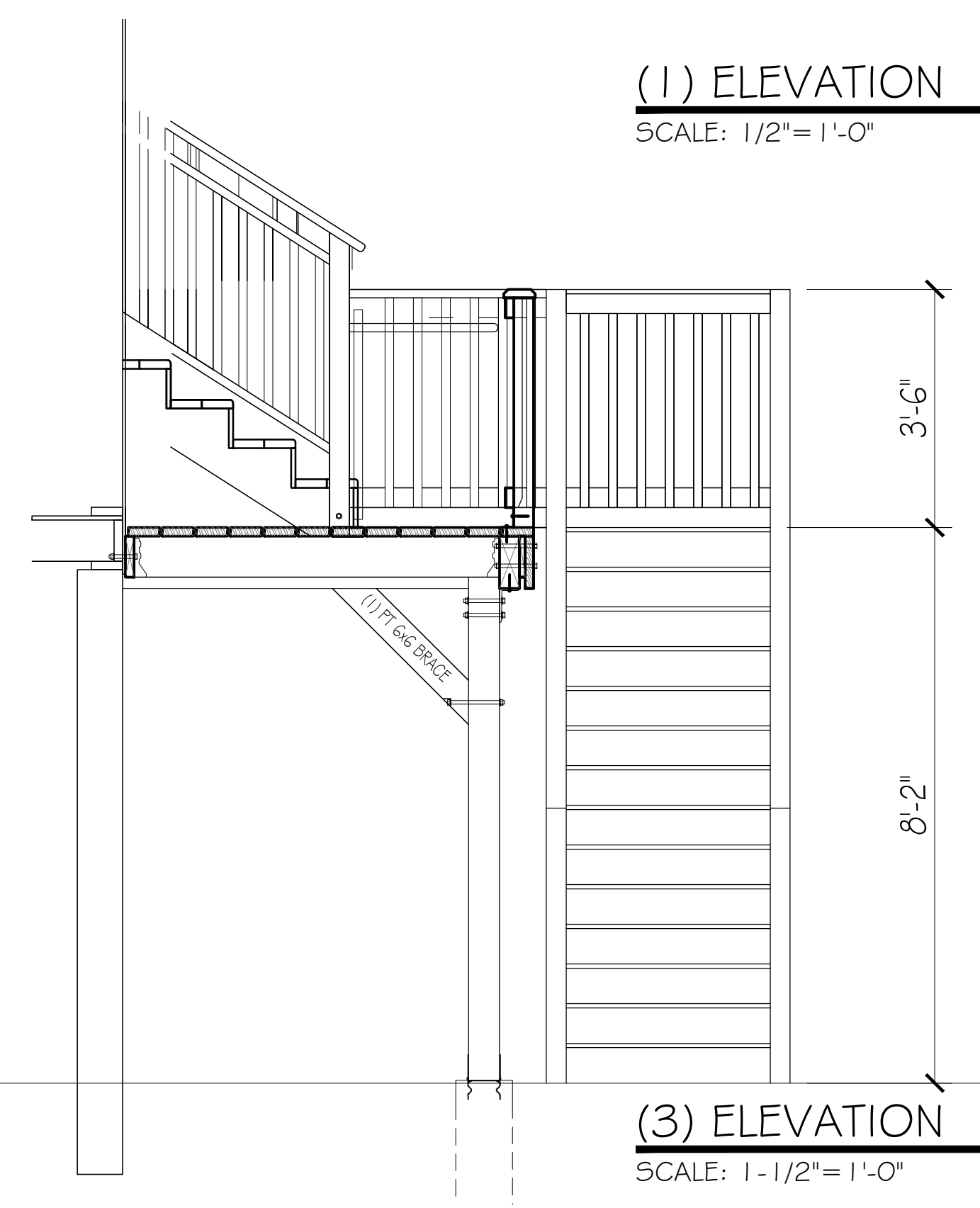

(3) ELEVATION

SCALE: 1-1/2" = 1'-0"

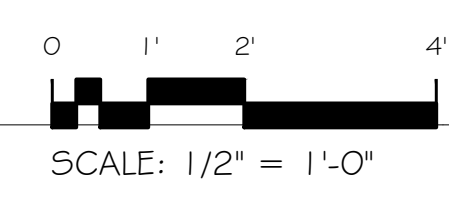

SCALE: 1/2" = 1'-0"

NOTE:
 THE CONTRACTOR/OWNER ASSUMES ALL RESPONSIBILITY
 FOR LOCAL CODE COMPLIANCE.
 ALL DRAWINGS, PLANS, SKETCHES ETC. ARE PROVIDED TO OUR
 CLIENTS BASED UPON INFORMATION PROVIDED BY THE CLIENT
 AND DRAWN IN ACCORDANCE WITH COMMON BUILDING PRACTICES
 AND LOCAL CODES. NONE OF THE EMPLOYEES OF CDT
 ARE REGISTERED ARCHITECTS, ENGINEERS OR LAND
 SURVEYORS. ALL DIMENSIONS AND SPECIFICATIONS SHOULD BE VERIFIED
 BY CLIENT AND/OR CONTRACTOR BEFORE ACTUAL CONSTRUCTION
 BEGINS. IF DIMENSIONS AND SPECIFICATIONS ARE NOT VERIFIED
 BY CLIENT AND/OR CONTRACTOR BEFORE ACTUAL CONSTRUCTION
 BEGINS CDT WILL BE HELD HARMLESS.
 CDT ASSUMES NO LIABILITY FOR CHANGES
 AND/OR REVISIONS MADE TO PLANS BY CLIENT AND/OR CONTRACTOR.

1. Contractor/owner responsible for securing all necessary permits.
2. Contractor/owner will Comply with all applicable codes and ordinances.
3. Contractor/owner to verify all site grades and dimensions.