

**1 ROOF DECK @ EXIST. WALL**  
Scale: 3/4" = 1'-0"

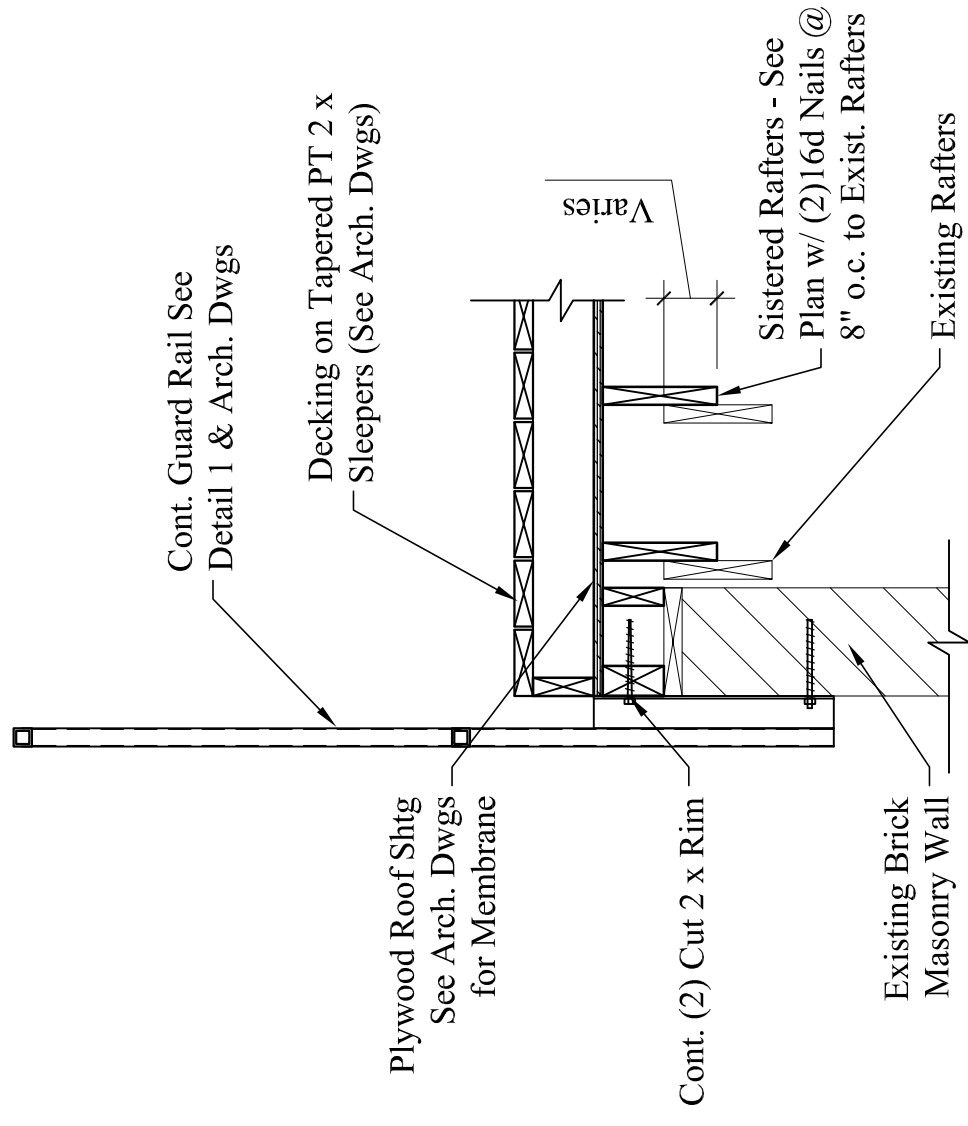

**2 ROOF DECK @ EXIST. WALL**  
Scale: 3/4" = 1'-0"

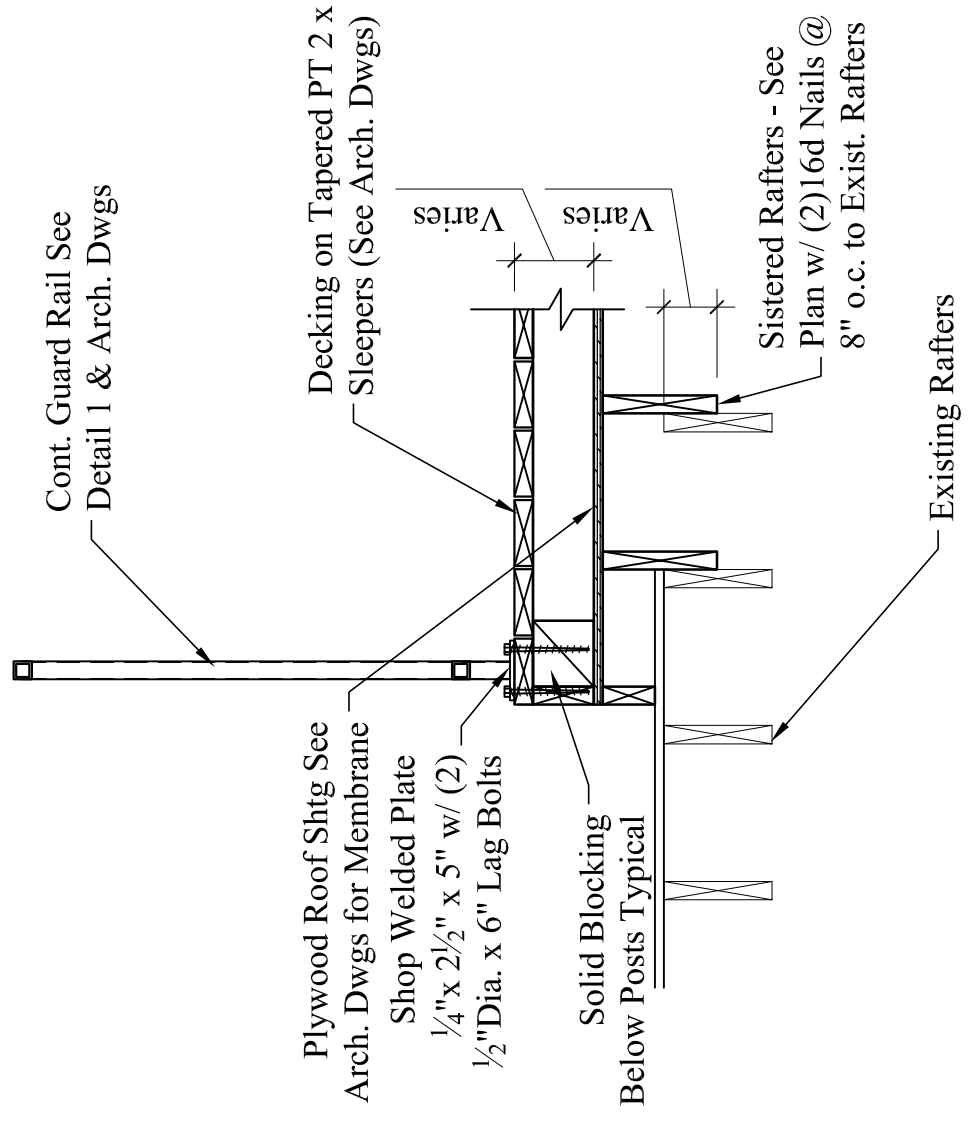

**3 ROOF DECK FRAMING**  
Scale: 3/4" = 1'-0"

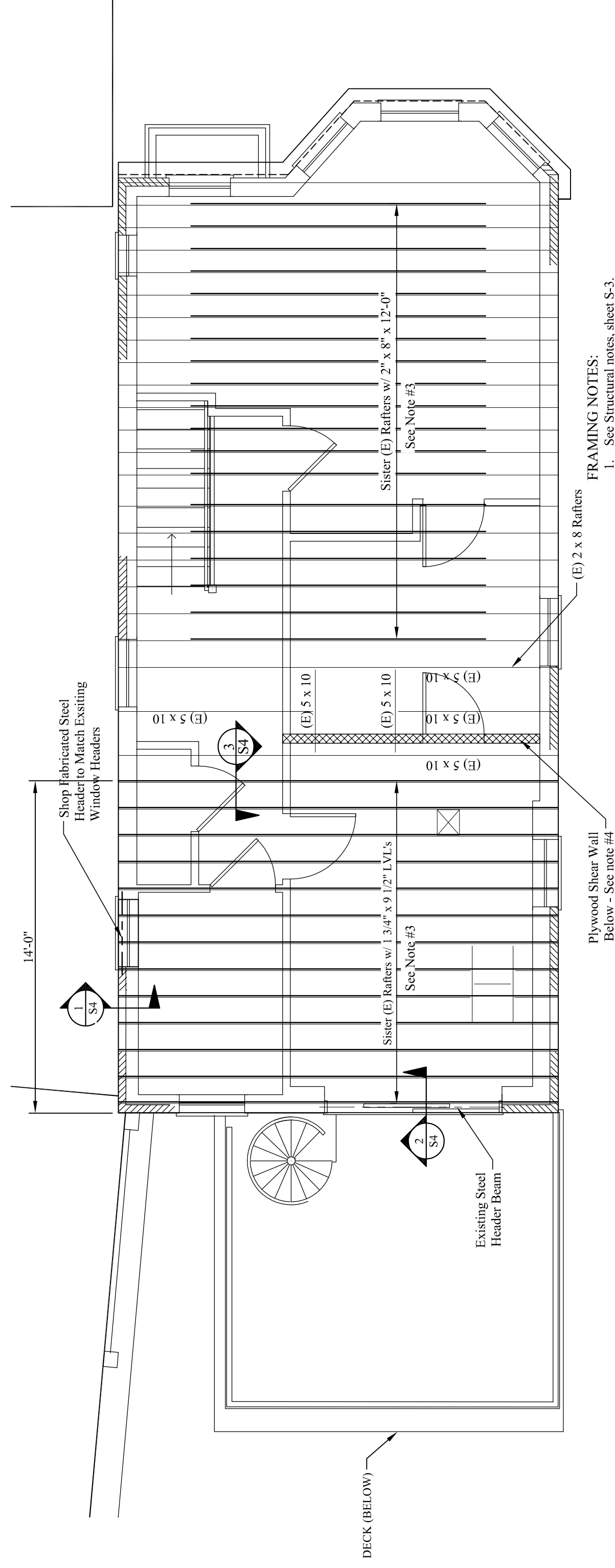

**ROOF FRAMING PLAN**

**FRAMING NOTES:**

1. See Structural notes, sheet S-3.
2. Field verify all existing conditions prior to starting work. Notify Engineer of any discrepancies.
3. Sister existing rafters with 2 x 8 as shown. Spike together w/ 2 rows of 12d nails @ 10" o.c. Typical
4. Shear Wall: 2 x 4 studs @ 16" o.c. from floor to roof with 1/2" plywood sheathing each face with 16d nails @ 6"/12" nail pattern to studs. Nail top and bottom plate to floor and roof sheathing/joist w/ 16d @ 6" o.c.
5. See architectural drawings for information and dimensions not shown.
6. All considerations for utilities is the responsibility of the contractor.