

Basement As-Built Plan
1/4"=1'-0"

LEGEND --- ELECTRICAL

S	SWITCH	SPOTLIGHT
S ₃	3-WAY SWITCH	FAN/LIGHT COMB.
S ₄	4-WAY SWITCH	SMOKE DETECTOR
S _{WP}	SWITCH WEATHER PROOF	PORCELAIN FIXTURE
⊖ _s	SWITCH/MONOPEX OUTLET	DISCONNECT SWITCH
S _{DM}	DIMMER SWITCH	CEILING FAN
S _T	SWITCH W/ TIMER	THERMOSTAT
⊖ _{WP}	DUPLEX RECEPTACLE WEATHER PROOF	BELL/PUSH BUTTON
⊖	DUPLEX RECEPTACLE SPLIT WIRED	BELL
⊖ ₄	QUADRUPLEX RECEPTACLE	
⊖	DUPLEX RECEPTACLE	
⊖ ₂₄₀	240 VOLT	
⊖ _{SP}	SPECIAL PURPOSE CONNECTION	
⊖ _{DF}	DUPLEX FLOOR OUTLET	
⊖ _T	TELEPHONE	
⊖ _{CTV}	CABLE TV JACK	
⊖ _{WJ}	WALL JUNCTION BOX	
⊖ _{CJ}	CEILING JUNCTION BOX	
⊖ _{OF}	OVERHEAD FIXTURE	
⊖ _R	RECESSED FIXTURE	
⊖ _W	WALL FIXTURE	

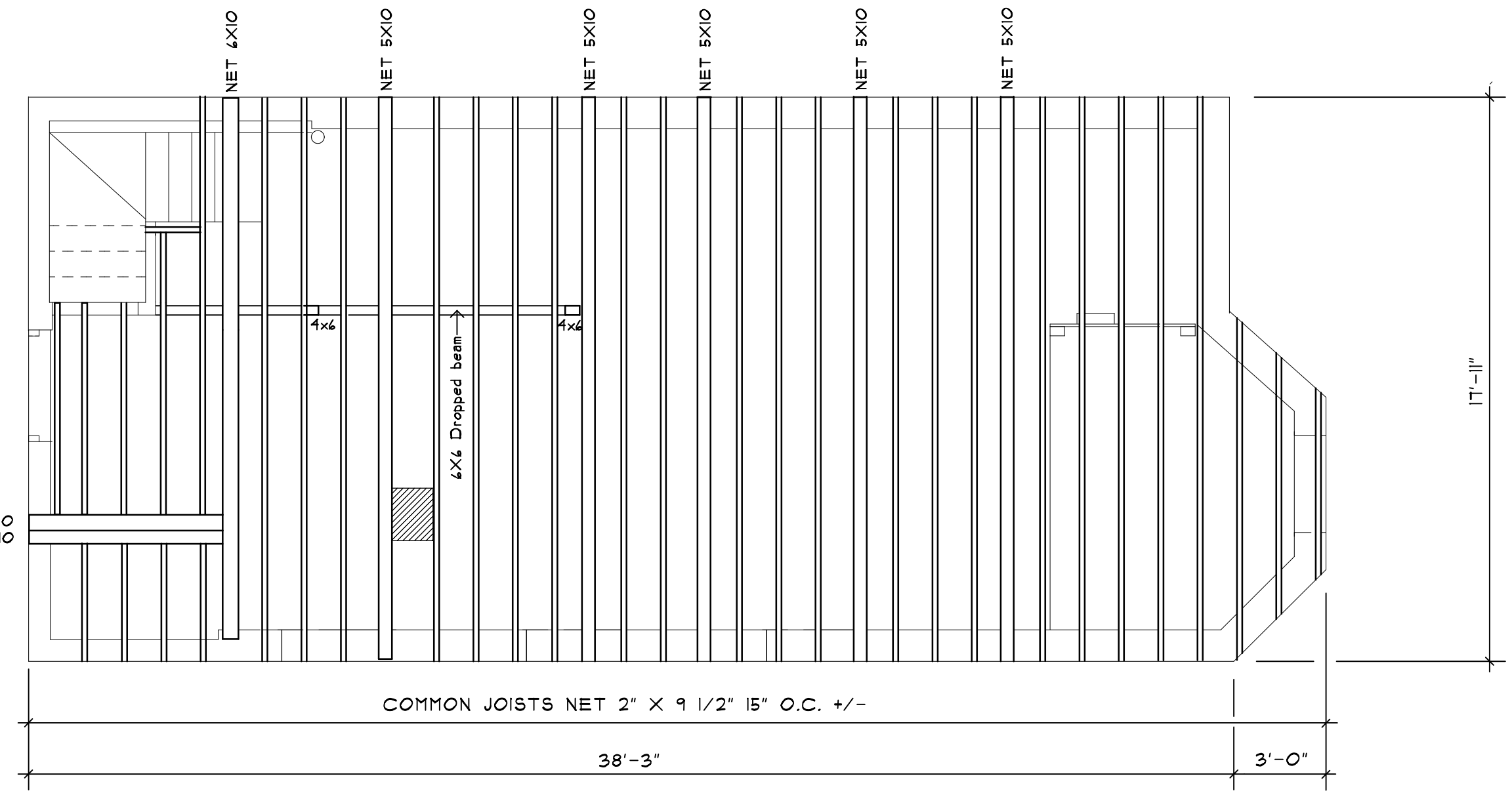

Basement Reflected Ceiling Plan
1st Floor Framing Plan
1/4"=1'-0"

6 Meeting House Lane, WEST BATH, MAINE 04530
JAMES HOARE Architectural Design
Phone (201) 443-6251 cell 751-2134

REVISIONS

--	--

ALEX FISHER RESIDENCE
67 HIGH STREET
PORTLAND, MAINE

DRAWINGS THIS SHEET
As-Built Basement Plan
Bsmt Reflected Ceiling Plan
1st Floor Framing Plan

DATE	
Number	
Drawn By	JH
Checked By	

AB-1

4/15/2012