

66-70 PLEASANT STREET

SHAW-WALKER

Full cut #920R - Half cut #9202R - 1/4" d cut #9203R - Full cut

APPLICATION FOR PERMIT

PERMIT ISSUED

B.O.C.A. USE GROUP 06629

B.O.C.A. TYPE OF CONSTRUCTION

AUG 4 1982

ZONING LOCATION PORTLAND, MAINE June 22, 1982

CITY OF PORTLAND

To the CHIEF OF BUILDING & INSPECTION SERVICES, PORTLAND, MAINE

The undersigned hereby applies for a permit to erect, alter, repair, demolish, move or install the following building, structure, equipment or change use in accordance with the Laws of the State of Maine, the Portland B.O.C.A. Building Code and Zoning Ordinance of the City of Portland with plans and specifications, if any, submitted here with and the following specifications:

LOCATION 68 Pleasant Street Fire District #1 , #2

1. Owner's name and address Dorothy E Karg 1000 Westport, Conn. Telephone

2. Lessee's name and address Telephone

3. Contractor's name and address Telephone

..... No. of sheets

Proposed use of building 4 family No. families

Last use 3 family No. families

Material No. stories Heat Style of roof Roofing

Other buildings on same lot

Estimated contractual cost \$..... 35,000 Appeal Fees \$ 25.00

FIELD INSPECTOR—Mr. Base Fee ~~350.00~~ 165.00

This application is preliminary to get settled @ 775-5451 the question of zoning appeal. In the event the appeal is sustained the applicant will furnish complete information, estimated cost and pay ch of fee

HOLD PERMIT, WILL PICK UP. TOTAL \$ 190.00

Change of use from 3 to 4 families with new apt on 2nd & 3rd floors of dwelling

Stamp of Special Conditions

Any questions contact Allen J. Hrycay 774-6171 or Norman Reef at same number. Appeal sustained 7-21-82

NOTE TO APPLICANT: Separate permits are required by the installers and subcontractors of heating, plumbing, electrical and mechanicals.

DETAILS OF NEW WORK

Is any plumbing involved in this work? Is any electrical work involved in this work?
Is connection to be made to public sewer? If not, what is proposed for sewage?
Has septic tank notice been sent? Form notice sent?
Height average grade to top of plate Height average grade to highest point of roof
Size, front depth No. stories solid or filled land? earth or rock?
Material of foundation Thickness, top bottom cellar
Kind of roof Rise per foot Roof covering
No. of chimneys Material of chimneys of lining Kind of heat Fuel
Framing Lumber—Kind Dressed or full size? Corner posts Sills
Size Girder Columns under girders Size Max. on centers
Studs (outside walls and carrying partitions) 2x4-16" O. C. Bridging in every floor and flat roof span over 8 feet.
Joists and rafters: 1st floor 2nd 3rd roof
On centers: 1st floor 2nd 3rd roof
Maximum span: 1st floor 2nd 3rd roof
If one story building with masonry walls mass of walls? height?

IF A GARAGE

No. cars now accommodated on same lot to be accommodated number commercial cars to be accommodated
Will automobile repairing be done other than minor repairs to cars habitually stored in the proposed building?

APPROVALS BY: DATE MISCELLANEOUS
BUILDING INSPECTION—PLAN EXAMINER Will work require disturbing of any tree on a public street?
ZONING:
BUILDING CODE: Will there be in charge of the above work a person competent to see that the State and City requirements pertaining thereto are observed?
Fire Dept.:
Health Dept.:
Others:

Signature of Applicant Allen J. Hrycay Phone # 774-6171
Type Name of above Allen J. Hrycay for 1 2 3 4
Dorothy Karg Office and Address

FIELD INSPECTOR'S COPY APPLICANT'S COPY OFFICE FILE COPY

68-70 Pleasant Street
Corner 60-62 Maple Street

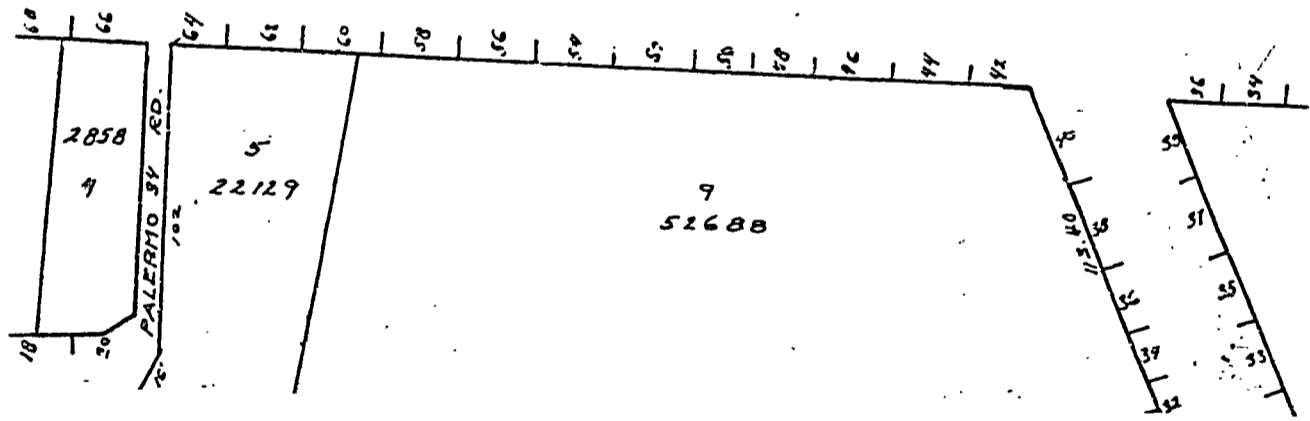
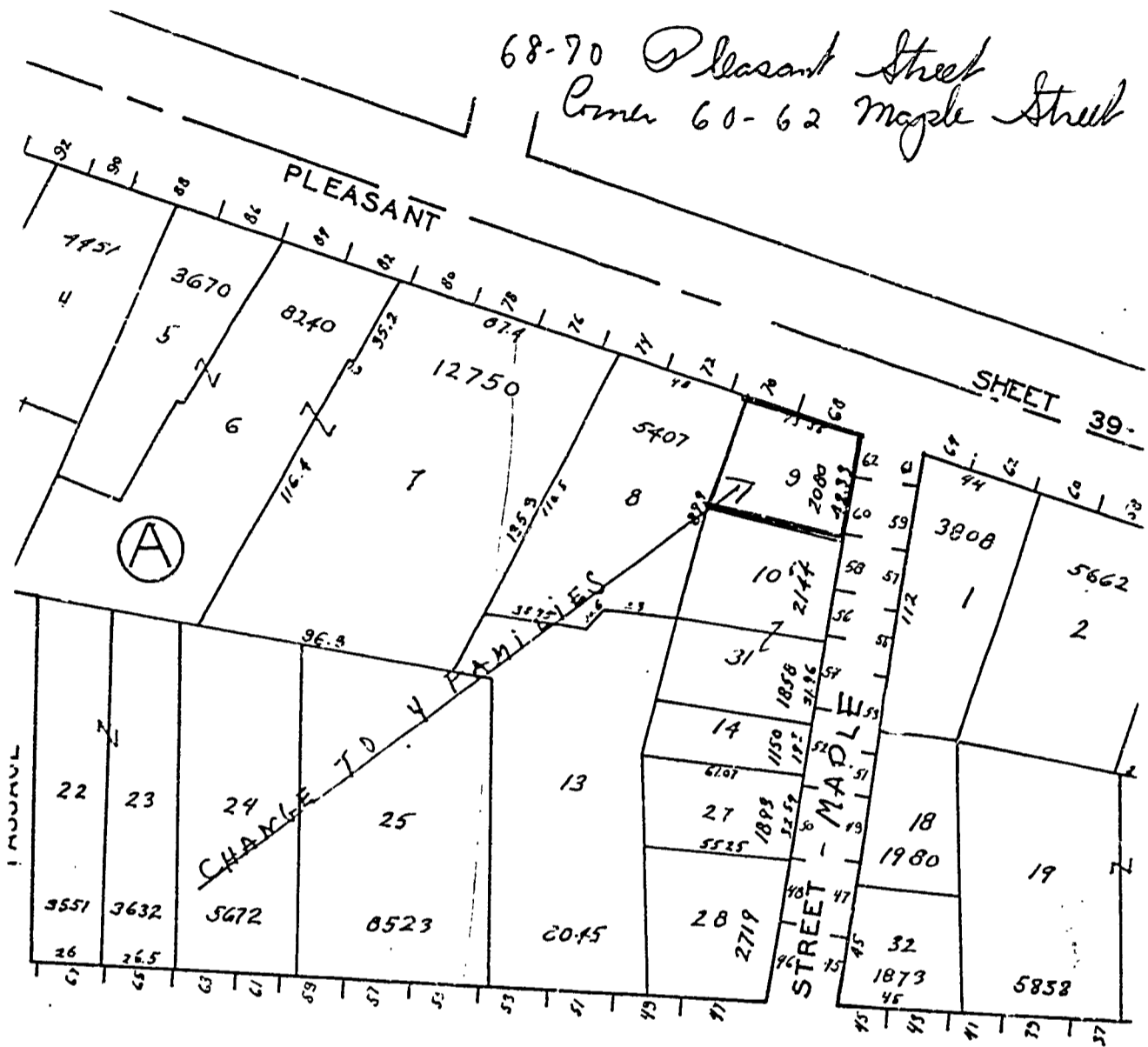



APPLICATION FOR PERMIT
DEPARTMENT OF BUILDING INSPECTIONS SERVICES
ELECTRICAL INSTALLATIONS

Date March 17, 19 82
 Receipt and Permit number A 88183

To the CHIEF ELECTRICAL INSPECTOR, Portland Maine:

The undersigned hereby applies for a permit to make electrical installations in accordance with the laws of Maine, the Portland Electrical Ordinance, the National Electrical Code and the following specifications:

LOCATION OF WORK: 68 Pleasant St.
 OWNER'S NAME: Herbert Schwartz ADDRESS: 85 Clinton St.

	FEES
OUTLETS:	
Receptacles _____	
Switches _____	
Plugmold _____ ft. TOTAL _____	
FIXTURES (number of)	
Incandescent _____	
Flourescent _____ (not strip) TOTAL _____	
Strip Flourescent _____ ft. _____	
SERVICES:	
Overhead <input checked="" type="checkbox"/> _____	
Underground _____	
Temporary <input checked="" type="checkbox"/> TOTAL amperes <u>100</u> . <u>3.00</u>	
METERS: (number of) <u>1</u> . <u>.50</u>	
MOTORS: (number of)	
Fractional _____	
1 HP or over _____	
RESIDENTIAL HEATING:	
Oil or Gas (number of units) _____	
Electric (number of rooms) _____	
COMMERCIAL OR INDUSTRIAL HEATING:	
Oil or Gas (by a main boiler) _____	
Oil or Gas (by separate units) _____	
Electric Under 20 kws. _____ Over 20 kws _____	
APPLIANCES: (number of,	
Ranges _____	Water Heaters _____
Cook Tops _____	Disposals _____
Wall Cve. _____	Dishwashers _____
Dryers _____	Compactors _____
Fans _____	Others (denote) _____
TOTAL _____	
MISCELLANEOUS: (number of)	
Branch Panels _____	
Transformers _____	
Air Conditioners Central Unit _____	
Separate Units (windows) _____	
Signs 20 sq. ft. and under _____	
Over 20 sq. ft. _____	
Swimming Pools Above Ground _____	
In Ground _____	
Fire/Burglar Alarms Residential _____	
Commercial _____	
Heavy Duty Outlets, 220 Volt (such as welders) 30 amps and under _____	
over 30 amps _____	
Circus, Fairs, etc. _____	
Alterations to wires _____	
Repairs after fire _____	
Emergency Lights, battery _____	
Emergency Generators _____	
	INSTALLATION FEE DUE: _____
	FOR ADDITIONAL WORK NOT ON ORIGINAL PERMIT DOUBLE FEE DUE: _____
	FOR REMOVAL OF A "STOP ORDER" (304-16.b) _____
	TOTAL AMOUNT DUE: <u>3.50</u>

INSPECTION:

Will be ready on ready, 19 82; or Will Call _____

CONTRACTOR'S NAME: Paul McDonald

ADDRESS: P. O. Box 733 No. Windham

TEL.: 892-4756

MASTER LICENSE NO.: 00726 SIGNATURE OF CONTRACTOR: Paul McDonald

LIMITED LICENSE NO.: _____

INSPECTOR'S COPY — WHITE
 OFFICE COPY — CANARY
 CONTRACTOR'S COPY — GREEN



FILL IN AND SIGN WITH INK

APPLICATION FOR PERMIT FOR HEATING, COOKING OR POWER EQUIPMENT

Portland, Maine, May 13, 1947

01213 JUN 5 1947

To the INSPECTOR OF BUILDINGS, PORTLAND, MAINE

Additional information

The undersigned hereby applies for a permit to install the following heating, cooking or power equipment in accordance with the laws of Maine, the Building Code of the City of Portland, and the following specifications:

Location 60 Pleasant Street Use of Building Dwelling house No. Stories 2 1/2 New Building Existing " Name and address of owner of appliance John J. Key, Installer's name and address Fred W. Lynn, 29 Pearl Street Telephone 2-3163 2-2962

General Description of Work

To install oil-fired domestic hot water heater

IF HEATER, OF WATER BOILER

Location of appliance or source of heat cellar Type of floor beneath appliance concrete If wood, how protected? Kind of fuel oil Minimum distance to wood or combustible material, from top of appliance or casing top of furnace 5' From top of smoke pipe 1 1/2' From front of appliance 7' From sides or back of appliance 7' Size of chimney flue 8x8 Other connections to same flue none If gas fired, how vented? chimney Rated maximum demand per hour

IF OIL BURNER

Name and type of burner Octo (range type) Labeled by underwriter's laboratories? yes Will operator be always in attendance? Does oil supply line feed from top or bottom of tank? bottom 2-gal. bottle Type of floor beneath burner concrete Location of oil storage cellar Number and capacity of tanks If two 275-gallon tanks, will three-way valve be provided? Will all tanks be more than five feet from any flame? How many tanks fire proofed? Total capacity of any existing storage tanks for furnace burners

IF COOKING APPLIANCE

Location of appliance Kind of fuel Type of floor beneath appliance If wood, how protected? Minimum distance to wood or combustible material from top of appliance From front of appliance From sides and back From top of smokepipe Size of chimney flue Other connections to same flue Is hood to be provided? If so, how vented? If gas fired, how vented? Rated maximum demand per hour

MISCELLANEOUS EQUIPMENT OR SPECIAL INFORMATION

Burner comes as a unit with 50-gallon tank attached heated by unit No wood within 3' of burner. Total height of burner about 30". 6/5/47 - 2 gallon oil bottle to be attached to unit. Shield of metal and asbestos to be provided between unit and bottle as per Chief Sanborn.

Permit fee enclosed? 1.00 (\$1.00 for one heater, etc., 50 cents additional for each additional heater, etc., in same and at same time.)

APPROVAL: [Signature lines]

Will there be in charge of the above work a person competent to see that the State and City requirements pertaining thereto are observed? Yes

INSPECTION COPY

Signature of Installer

Fred W. Lynn

Permit No. 47/1243
Location 68 Pleasant St.
Owner John May
Date of permit 6/5/47
Approved C-18-117 Wick

NOTES

5-18-47 570.1a
117 which is
bottle necks in is
attached to the
found permit
should and as per
is between the
beats of fuel
bottle
Two Underwriters
Label: 1st
Octo Label
and 1177 address
" 1177

68-70 PLEASANT ST.





CITY OF PORTLAND

JOSEPH E. GRAY, JR.
DIRECTOR OF PLANNING
AND URBAN DEVELOPMENT

August 4, 1982

Dorothy King
68 Pleasant Street
Portland, Maine

Dear Ms. King,

Your application to change 68 Pleasant Street from a 3 family unit to a 4 family unit as appealed and sustained on July 21, 1982 by the Portland Board of Appeal is being issued with the following requirements.

1. All doors involved in the means of egress shall be equipped with latch sets which shall open from the inside without the use of keys, special knowledge, or ability, but by merely turning the usual knob or by pressure on a plate or lever.
2. The boiler room shall be enclosed with construction having a fire rating of at least one hour, including the ceiling, and fire doors with self-closers.
3. Each apartment shall be equipped with a single station smoke detector wired to the house current. These detectors shall be placed in a manner which will protect the sleeping areas.
4. Each apartment shall have a one hour separation from the adjoining apartments and corridors.
5. All exit doors shall be 1 hour rated with self closers.
6. All windows within 15 feet horizontal or vertical of the exit access porches shall be protected with fixed $\frac{1}{2}$ " wired glass in steel sashes.
7. The new smoke detector ordinance requires all apartment units to have installed a single station (self contained) approved (UL or FM) smoke detector. The detectors shall be placed in a location which will protect the sleeping area.
8. Windows and exterior doors may be used as natural means of light and ventilation and when so used, their aggregate glass area shall amount to not less than 8 percent of the floor area served, and with not less than one half of the required area available for unobstructed ventilation.
9. If mechanical ventilation is the required, it is to be 50 Fm³ per human occupant. Mechanical ventilation for bathrooms is one change of air every 12 minutes.

Page 2
August 4, 1982
Dorothy King

10. Walls, partitions and floor/ceiling assemblies separating dwelling units for each other or other public or service areas shall have a sound transmission class (STC) of not less than 45 for airborne noise when tested in accordance with ASTM90. This requirement shall not apply to dwelling unit entrance doors, but such doors shall be tight fitting to the frame and sill.

If you have any questions on these requirements please call this office.

Sincerely,

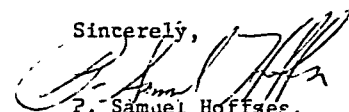

P. Samuel Hoffsee,
Chief of Inspection Services

PSH/ln

APPLICATION FOR PERMIT

PERMIT ISSUED

B.O.C.A. USE GROUP
B.O.C.A. TYPE OF CONSTRUCTION
ZONING LOCATION PORTLAND, MAINE June 23, 1982

AUG 4 1982

CITY OF PORTLAND

To the CHIEF OF BUILDING & INSPECTION SERVICES, PORTLAND, MAINE

The undersigned hereby applies for a permit to erect, alter, repair, demolish, move or install the following building, structure, equipment or change use in accordance with the Laws of the State of Maine, the Portland B.O.C.A. Building Code and Zoning Ordinance of the City of Portland with plans and specifications, if any, submitted herewith and the following specifications:

LOCATION 83 Pleasant Street Fire District #1
1. Owner's name and address Dorothy E. Karg West Hartford, Conn. Telephone
2. Lessee's name and address Westport, Conn. Telephone
3. Contractor's name and address Telephone
Proposed use of building 4 family No. of sheets
Last use 3 family No. families
Material No. stories Heat Style of roof Roofing
Other buildings on same lot
Estimated contractual cost \$35,000 Appeal Fees \$25.00
Base Fee \$165.00
Late Fee \$25.00

FIELD INSPECTOR - MS Schmuckel @ 775-5451

Base Fee \$165.00
Late Fee \$25.00
TOTAL \$190.00

HOLD PERMIT, WILL PICK UP.
Change of use from 3 to 4 families with new apt on 2nd & 3rd floors of dwelling

PERMIT ISSUED
WITH CONDITIONS
7-21-82

Any questions contact Allen J. Hrycay 774-6171 or Norman Reef at same number.

This application is preliminary to get settled the question of zoning appeal. In the event the appeal is sustained the applicant will furnish complete information, estimated cost...

NOTE TO APPLICANT. Separate permits are required by the installers and subcontractors of heating, plumbing, electrical and mechanicals.

DETAILS OF NEW WORK

Is any plumbing involved in this work? Is any electrical work involved in this work?
Is connection to be made to public sewer? If not, what is proposed for sewage?
Has septic tank notice been sent? Form notice sent?
Height average grade to top of plate Height average grade to highest point of roof
Size, front depth No. stories solid or filled land? earth or rock?
Material of foundation Thickness, top bottom cellar
Kind of roof Rise per foot Roof covering
No. of chimneys Material of chimneys of lining Kind of fuel
Framing Lumber—Kind Dressed or full size? Corner posts Sills
Size Girder Columns under girders Size Max. on centers
Studs (outside walls and carrying partitions) 2x4-16" O. C. Bridging in every floor and flat roof span over 8 feet.
Joists and rafters: 1st floor, 2nd, 3rd, roof
On centers: 1st floor, 2nd, 3rd, roof
Maximum span: 1st floor, 2nd, 3rd, roof
If one story building with masonry walls, thickness of walls? height?

IF A GARAGE

No. cars now accommodated on same lot to be accommodated number commercial cars to be accommodated
Will automobile repairing be done other than minor repairs to cars habitually stored in the proposed building?

APPROVALS BY: DATE MISCELLANEOUS
BUILDING INSPECTION--PLAN EXAMINER Will work require disturbing of any tree on a public street?
ZONING: Will there be in charge of the above work a person competent to see that the State and City requirements pertaining thereto are observed?
BUILDING CODE:
Fire Dept.
Health Dept.
Others:

Signature of Applicant Allen J. Hrycay Phone # 774-6171
Type Name of above Allen J. Hrycay for 1 2 3
Dorothy Karg Other and Address

PERMIT ISSUED
FIELD INSPECTOR'S COPY

MS Schmuckel

APPLICANT'S COPY

OFFICE FILE COPY



CITY OF PORTLAND, MAINE
Department of Building Inspection

Certificate of Occupancy

LOCATION

68 Pleasant Street

Issued to Herbert Schwartz

Date of Issue Nov. 19, 1985

This is to certify that the building, premises, or part thereof, at the above location, built—altered—changed as to use under Building Permit No. 82-629, has had final inspection, has been found to conform substantially to requirements of Zoning Ordinance and Building Code of the City, and is hereby approved for occupancy or use, limited or otherwise, as indicated below.

PORTION OF BUILDING OR PREMISES

APPROVED OCCUPANCY

4 Unit

APARTMENT HOUSE

Limiting Conditions:

Contingent upon agreement of Lt. James Collins
re: wire glass windows . Will expire in 30 days time.

This certificate supersedes
certificate issued

Approved:

11/19/85
(Date)

Arthur Rowe
Inspector of Buildings

Notice: This certificate identifies lawful use of building or premises, and ought to be transferred from owner to owner when property changes hands. Copy will be furnished to owner or lessee for one dollar.



CITY OF PORTLAND, MAINE
Department of Building Inspection

Certificate of Occupancy

LOCATION

68 Pleasant Street
Date of Issue Nov. 19, 1985

Issued to Herbert Schwartz

This is to certify that the building, premises, or part thereof, at the above location, built—altered—changed as to use under Building Permit No. 82-629 has had final inspection, has been found to conform substantially to requirements of Zoning Ordinance and Building Code of the City, and is hereby approved for occupancy or use, limited or otherwise, as indicated below.

PORTION OF BUILDING OR PREMISES

APPROVED OCCUPANCY

4 Unit

APARTMENT HOUSE

Limiting Conditions:

Contingent upon agreement of Lt. James Collins
re: wire glass windows . Will expire in 30 days time.

This certificate supersedes
certificate issued

Approved:

11/19/85
(Date)

Inspector

Arthur Rowe
Inspector of Buildings

Notice: This certificate identifies lawful use of building or premises, and ought to be transferred from owner to owner when property changes hands. Copy will be furnished to owner or lessee for one dollar.

1982/00629

Cof O for 4 unit
apartment house at 68 Pleasant St.

Send to:

Herbert Schwartz

38 ~~St.~~ Pleasant St.

P/14

~~Temporary~~ Temporary C.O.
contingent upon agreement of Lt.
J. Collins re: ~~the~~ wire glass
windows



CITY OF PORTLAND, MAINE
Department of Building Inspection

Certificate of Occupancy

LOCATION 68 Pleasant Street

Issued to Dorothy Karg

Date of Issue January 13, 1986

This is to certify that the building, premises, or part thereof, at the above location, built—altered—changed as to use under Building Permit No. 82-629, has had final inspection, has been found to conform substantially to requirements of Zoning Ordinance and Building Code of the City, and is hereby approved for occupancy or use, limited or otherwise, as indicated below.

PORION OF BUILDING OR PREMISES

APPROVED OCCUPANCY

entire

4 residential units

Limiting Conditions:

This certificate supersedes
certificate issued

Approved:

Jan 13, 1986
(Date)

Inspector

Inspector of Buildings

Notice: This certificate identifies lawful use of building or premises, and ought to be transferred from owner to owner when property changes hands. Copy will be furnished to owner or lessee for one dollar.

APPLICATION FOR PERMIT
DEPARTMENT OF BUILDING INSPECTIONS SERVICES
ELECTRICAL INSTALLATIONS



Date April 26 19 88
 Receipt and Permit number 29065

To the CHIEF ELECTRICAL INSPECTOR, Portland, Maine:
 The undersigned hereby applies for a permit to make electrical installations in accordance with the laws of
 Maine, the Portland Electrical Ordinance, the National Electrical Code and the following specifications:
 LOCATION OF WORK: 70 Pleasant Avenue
 OWNERS NAME: Ray McAllister
 ADDRESS: same

OUTLETS: _____

Receptacles _____ 4 Switches _____ 4 Plugmold _____ 8 _____ ft. TOTAL _____ 3.00

Incandescent _____
 Strip Fluorescent _____ ft. TOTAL _____

SERVICES: _____
 Overhead _____
 Undergound _____ Temporary _____
 Upgrade of 2 # 100 _____
 TOTAL amperes 200 _____ 3.00 x 988

MOTORS: (number of) _____
 Fractional _____

RESIDENTIAL HEATING: _____
 1 HP or over _____
 Oil or Gas (number of units) _____
 Electric (number of rooms) _____

COMMERCIAL OR INDUSTRIAL HEATING: _____
 Oil or Gas (by separate units) _____
 Oil or Gas (by a main boiler) _____
 Oil or Gas (by separate units) _____
 Electric Under 20 kws _____
 Over 20 kws _____

APPLIANCES: (number of) _____
 Ranges _____
 Cook Tops _____
 Wall Ovens _____
 Dryers _____
 Fans _____

MISCELLANEOUS: (number of) _____
 TOTAL _____
 Water Heaters _____
 Disposals _____
 Dishwashers _____
 Compactors _____
 Others (denote) _____

Branch Panels _____
 Transformers _____
 Air Conditioners Central Unit _____
 Separate Units (windcs) _____
 Signs 20 sq. ft. and under _____
 Over 20 sq. ft. _____

Swimming Pools Above Ground _____
 In Ground _____
 Fire/Burglar Alarms Residential _____
 Commercial _____
 Heavy Duty Outlets, 220 Volt (such as welders) 30 amps and under _____
 over 30 amps _____

Circus, Fairs, etc. _____
 Alterations to wires _____
 Repairs after fire _____
 Emergency Lights, battery _____
 Emergency Generators _____

INSTALLATION FEE DUE: _____
 FOR REMOVAL OF A "STOP ORDER" (304-16b) _____
 DOUBLE FEE DUE: _____
 TOTAL AMOUNT DUE: _____ 6.00

INSPECTION: _____
 Will be ready on _____, 19____, or will call _____
 CUSTOMER'S NAME: Custom Electric
 ADDRESS: Box 76 West Buxton
 TEL: 929-0869
 MASTER LICENSE NO.: 8671
 LIMITED LICENSE NO.: _____
 SIGNATURE OF CONTRACTOR: _____

INSPECTOR'S COPY — WHITE
 OFFICE COPY — CANARY
 CONTRACTOR'S COPY — GREEN

ELECTRICAL INSTALLATIONS—

Permit Number 2965
Location 70 Pleasant Ave
Owner Gray McAllister
Date of Permit 4/20/88
Final Inspection [Signature]
By Inspector [Signature]
Permit Application Register Page No. 30

INSPECTIONS: Service 200 amp by [Signature]
Service called in 5/15/88
Closing-in by [Signature]
PROGRESS INSPECTIONS: _____

Table with 2 columns: DATE, REMARKS. The table is mostly empty with some faint lines.

CODE
COMPLIANCE
COMPLETED
DATE 5/11/88



APPLICATION FOR PERMIT
DEPARTMENT OF BUILDING INSPECTIONS SERVICES
ELECTRICAL INSTALLATIONS

Date June 27, 19 84
 Receipt and Permit number B 21478

To the CHIEF ELECTRICAL INSPECTOR, Portland, Maine:

The undersigned hereby applies for a permit to make electrical installations in accordance with the laws of Maine, the Portland Electrical Ordinance, the National Electrical Code and the following specifications:

LOCATION OF WORK: 68 200 Pleasant St.
 OWNER'S NAME: Herbert Schwartz ADDRESS: Clifton St.

		FEES
OUTLETS:		
Receptacles	Switches	Plug-in
		ft. FAL <u>120</u> ✓
		11.00
FIXTURES: (number of)		
Incandescent <u>xx</u>	Flourescent	(not strip) TOTAL <u>22</u> ✓
		4.40
Strip Flourescent _____ ft. _____		
SERVICES:		
Overhead _____	derground _____	Temporary _____
		TOTAL amperes _____
METERS: (number of)		
MOTORS: (number of)		
Fractional _____		
1 HP or over _____		
RESIDENTIAL HEATING:		
Oil or Gas (number of units) _____		
Electric (number of rooms) <u>16</u>		✓ 12.00
COMMERCIAL OR INDUSTRIAL HEATING:		
Oil or Gas (by a main boiler) _____		
Oil or Gas (by separate units) _____		
Electric Under 20 kws _____		Over 20 kws _____
APPLIANCES: (number of)		
Ranges _____ <u>4</u>	Water Heaters _____ <u>4</u>	
Cook Tops _____	Disposals _____ <u>4</u>	
Wall Ovens _____	Dishwashers _____ <u>4</u>	
Dryers _____	Compactors _____	
Fans _____ <u>4</u>	Others (denote) _____ ✓	
TOTAL _____		30.00
MISCELLANEOUS: (number of)		
Branch Panels <u>4</u>		✓ 4.00
Transformers _____		
Air Conditioners Central Unit _____		
Separate Units (windows) _____		
Signs 70 sq. ft. and under _____		
Over 20 sq. ft. _____		
Swimming Pools Above Ground _____		
In Ground _____		
Fire/Burglar Alarms Residential _____		
Commercial _____		
Heavy Duty Outlets, 220 Volt (such as welders) 30 amps and under _____		
over 30 amps _____		
Circus, Fairs, etc. _____		
Alterations to wires _____		
Repairs after fire _____		
Emergency Lights, battery _____		
Emergency Generators _____		
		INSTALLATION FEE DUE: _____
FOR ADDITIONAL WORK NOT ON ORIGINAL PERMIT _____		DOUBLE FEE DUE: _____
FOR REMOVAL OF A "STOP ORDER" (304-16.b) _____		TOTAL AMOUNT DUE: <u>55.40</u>

INSPECTION:
 Will be ready on Mon 6-29-84, 19 84; or Will Call _____
CONTRACTOR'S NAME: Thomas Handlon
ADDRESS: 38 Bolton St.
TEL.: _____
MASTER LICENSE NO.: 4322 **SIGNATURE OF CONTRACTOR:** Thomas Handlon
LIMITED LICENSE NO.: _____

