

4TH FLOOR: LIVE LOAD ALLOWABLE = 40 PSF
 DEAD LOAD ASSUMED = 15 PSF
 JOISTS: 2"X9 1/4" @ 20" OC
 BEARING WALL BELOW AT 8'-8"
 FROM EAST WALL

CONNECTIONS TO BE WITH
 SIMPSON HANGERS, FULL NAILING
 OR EQUAL

STAIR TO 3RD
 FLOOR-TO-FLOOR HEIGHT
 115.5"

3'-0" REQUIRED

44" CLEAR ON
 LOWER FLOOR
 STAIRWELLS
 + 1.5 HR RATED
 DOOR AT 3RD
 FLOOR, 2 HR
 RATED STAIRWELL

NEW BACK DORMER REPLACING 2 SMALL DORMERS
 MINIMUM ONE EGRESS WINDOW IN NEW DORMER

STAMP

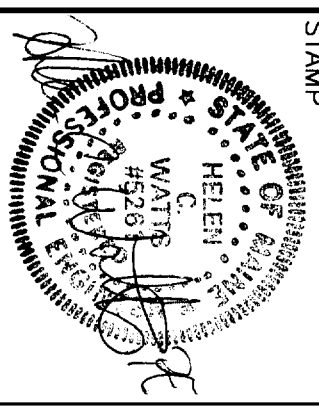

Date	02-24-05
Scale	DO NOT SCALE
CME P/N 04-337	

Drawing Title
**128 FREE STREET
 PORTLAND, MAINE
 4TH FLOOR PLAN**

Drawing Number
A-1

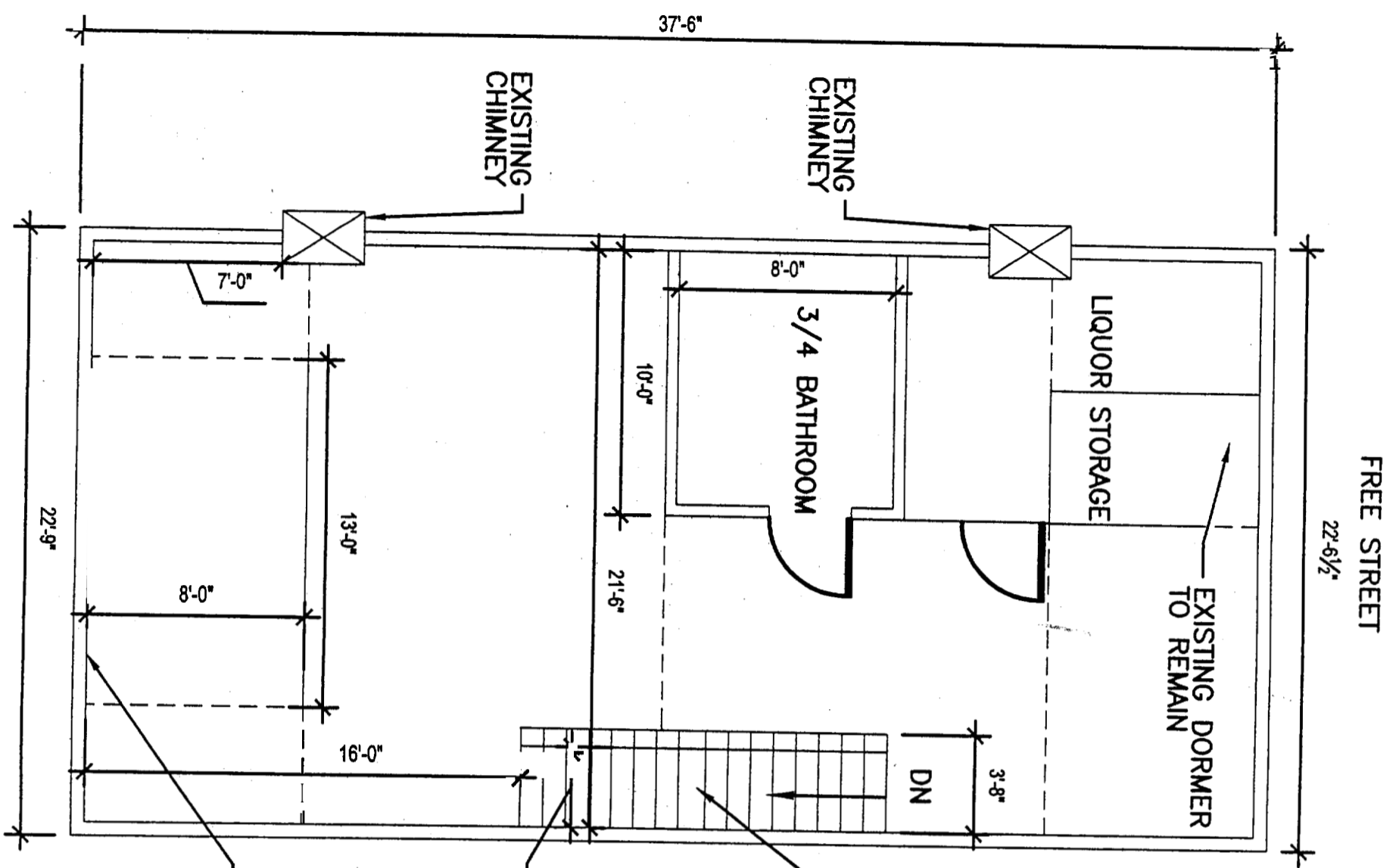

4TH FLOOR: LIVE LOAD ALLOWABLE = 40 PSF
 DEAD LOAD ASSUMED = 15 PSF
 JOISTS: 2"x9 1/4" @ 20" OC
 BEARING WALL BELOW AT 8'-8" FROM EAST WALL

STAIR TO 3RD FLOOR - TO-FLOOR HEIGHT 115.5"

44" CLEAR ON LOWER FLOOR STAIRWELLS + 1.5 HR RATED DOOR AT 3RD FLOOR, 2 HR RATED STAIRWELL

NEW BACK DORMER REPLACING 2 SMALL DORMERS MINIMUM ONE EGRESS WINDOW IN NEW DORMER

STAMP



Date	01-06-05
Scale	DO NOT SCALE
C E P / N 02-337	

Drawing Title
**128 FREE STREET
 PORTLAND, MAINE
 4TH FLOOR PLAN**

Drawing Number
A-1