

City of Portland, Maine – Building or Use Permit Application 389 Congress Street, 04101, Tel: (207) 874-8703, FAX: 874-8716

Location of Construction: 133 SPRING STREET		Owner: **** ROBERT B. KIMBALL III		Phone: 775-0070 CELL 329-6070		Permit No: 010067
Owner Address: **1932 BROADWAY, SOUTH PORTLAND,		Lessee/Buyer's Name: 04106		Phone:		
Contractor Name: KIMBALL CONSTRUCTION		Address: 1932 BROADWAY, SOUTH PORTLAND, 04106		Phone:		Zone: B3 CBL: 039-A-029
Past Use: COMMERCIAL retail store / residential		Proposed Use: COMMERCIAL store on 1st floor - left apt & 1-2 BDR apt		COST OF WORK: \$33,671.00		
Proposed Project Description: TWO BEDROOM UNITS? New Downer - egress windows gut PLASTER WALLS - interior work		FIRE DEPT. <input checked="" type="checkbox"/> Approved <input type="checkbox"/> Denied		INSPECTION: Use Group: M3 Type: 30 BOCA 9911		Zoning Approval: OK Special Zone or Reviews: <input type="checkbox"/> Shoreland <input type="checkbox"/> Wetland <input type="checkbox"/> Flood Zone <input type="checkbox"/> Subdivision <input type="checkbox"/> Site Plan maj <input type="checkbox"/> minor <input type="checkbox"/> mm <input type="checkbox"/>
		Signature: <i>[Signature]</i>		Signature: <i>[Signature]</i>		
Permit Taken By: GAYLE		Date Applied For: JANUARY 4, 2001 GG		PEDESTRIAN ACTIVITIES DISTRICT (P.A.D.) Action: <input type="checkbox"/> Approved <input type="checkbox"/> Approved with Conditions <input type="checkbox"/> Denied		Zoning Appeal: <input type="checkbox"/> Variance <input type="checkbox"/> Miscellaneous <input type="checkbox"/> Conditional Use <input type="checkbox"/> Interpretation <input type="checkbox"/> Approved <input type="checkbox"/> Denied
				Signature: _____ Date: _____		

1. This permit application does not preclude the Applicant(s) from meeting applicable State and Federal rules.
2. Building permits do not include plumbing, septic or electrical work.
3. Building permits are void if work is not started within six (6) months of the date of issuance. False information may invalidate a building permit and stop all work..

CERTIFICATION

I hereby certify that I am the owner of record of the named property, or that the proposed work is authorized by the owner of record and that I have been authorized by the owner to make this application as his authorized agent and I agree to conform to all applicable laws of this jurisdiction. In addition, if a permit for work described in the application is issued, I certify that the code official's authorized representative shall have the authority to enter all areas covered by such permit at any reasonable hour to enforce the provisions of the code(s) applicable to such permit

SIGNATURE OF APPLICANT _____ ADDRESS: _____ DATE: **JANUARY 4, 2001** PHONE: _____

RESPONSIBLE PERSON IN CHARGE OF WORK, TITLE _____ PHONE: _____

PERMIT ISSUED WITH REQUIREMENTS

PERMIT ISSUED WITH REQUIREMENTS
CEO DISTRICT **2**

THIS IS NOT A PERMIT/CONSTRUCTION CANNOT COMMENCE UNTIL THE PERMIT IS ISSUED

Minor/Minor Site Review for New Detached Single Family Dwelling, Additions/Alterations/Accessory Structures, Multi-Family, Commercial Interior Rehab (other than additions), Change of Use

In the interest of processing your application in the quickest possible manner, please complete the Information below for a Building or Use Permit.

NOTEIf you or the property owner owes real estate or personal property taxes or user charges on any property within the City, payment arrangements must be made before permits of any kind are accepted.**

Location/Address of Construction: 133 Sprng Street.

Total Square Footage of Proposed Structure	Square Footage of Lot
--	-----------------------

Tax Assessor's Chart, Block & Lot Number Chart# 039 Block# A Lot# 029	Owner: <u>Robert B Kimball III</u> <u>1932 Broadway</u> <u>S Portland Me 04106</u>	Telephone#: <u>775-0070</u> <u>329-6070 cell</u>
--	--	--

Lessee/Buyer's Name (If Applicable)	Owner's/Purchaser/Lessee Address:	Cost Of Work: <u>33,671</u> Fee: \$ \$ <u>(228.00)</u>
-------------------------------------	-----------------------------------	--

Current use: commercial/residential - Proposed use: store/efficiency apartment
2 bedroom unit.

Project description: gut plaster walls, install new electrical, frame partition walls, install 5/8 sheetrock, install finish trim & paint

Contractor's Name, Address & Telephone: ~~Paul Davis Construction~~
Kimball Construction, 1932 Broadway, S Portland Me 04106. Rec'd By: Gayle

Separate permits are required for Internal & External Plumbing, HVAC and Electrical installation.

- All construction must be conducted in compliance with the 1999 B.O.C.A. Building Code as amended by Section 6-Art II.
- All plumbing must be conducted in compliance with the State of Maine Plumbing Code.
- All Electrical Installation must comply with the 1999 National Electrical Code as amended by Section 6-Art III.
- HVAC(Heating, Ventilation and Air Conditioning) installation must comply with the 1993 BOCA Mechanical Code.

YOU MUST INCLUDE THE FOLLOWING WITH YOUR APPLICATION:

- A Copy of Your Deed or Purchase and Sale Agreement if purchased in the last 365 days
- A Plot Plan (Sample Attached)

A "minor/minor" site plan review is required for New Single Family Homes Only (does not include additions, alterations or accessory structures) prior to permit issuance. The Site plan must be prepared and sealed by a registered land surveyor. FOUR COPIES ARE REQUIRED FOR NEW SINGLE FAMILY HOMES

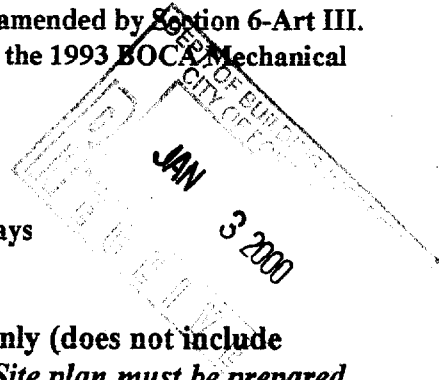

THIS IS NOT A PERMIT/CONSTRUCTION CANNOT COMMENCE UNTIL THE PERMIT IS ISSUED

A complete plot plan (Site Plan) includes:

- The shape and dimension of the lot, all existing buildings (if any), the proposed structure and the distance from the actual property lines. Structures include decks porches, a bow windows cantilever sections and roof overhangs, as well as, sheds, pools, garages and any other accessory structures.
- Scale and North arrow; Zoning District & Setbacks
- First Floor sill elevation (based on mean sea level datum);
- Location and dimensions of parking areas and driveways;
- Location and size of both existing utilities in the street and the proposed utilities serving the building;
- Location of areas on the site that will be used to dispose of surface water.
- Existing and proposed grade contours

Building Plans are required for all construction, including interior rehab (Sample Attached)

A complete set of construction drawings showing all of the following elements of construction:

- Cross Sections w/Framing details (including porches, decks w/ railings, and accessory structures)
- Floor Plans & Elevations
- Window and door schedules
- Foundation plans with required drainage and damp proofing
- Electrical and plumbing layout. Mechanical drawings for any specialized equipment such as furnaces, chimneys, gas equipment, HVAC equipment (air handling) or other types of work that may require special review must be included.

Certification

I hereby certify that I am the Owner of record of the named property, or that the proposed work is authorized by the owner of record and that I have been authorized by the owner to make this application as his/her authorized agent. I agree to conform to all applicable laws of this jurisdiction. In addition, if a permit for work described in this application is issued, I certify that the Code Official's authorized representative shall have the authority to enter all areas covered by this permit at any reasonable hour to enforce the provisions of the codes applicable to this permit.

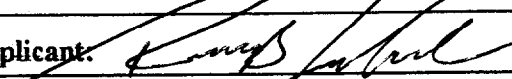
Signature of applicant: 	Date: 1/03/01
---	---------------

Minor/Minor Site Review Fee: \$300.00/Building Permit Fee: \$30.00 for the 1st \$1000.cost plus \$6.00 per \$1,000.00 construction cost thereafter.

AUTOCAD OR ADOBE FORMAT REQUIRED FOR ALL COMMERICAL PROJECTS

BUILDING PERMIT REPORT

DATE: 4 January 2001 ADDRESS: 133 Spring St. CBL: 039-A-029

REASON FOR PERMIT: Renovations

BUILDING OWNER: Robert B. Kimball III

PERMIT APPLICANT: _____ CONTRACTOR Kimball/Const.

USE GROUP: M/R3 CONSTRUCTION TYPE: 3B CONSTRUCTION COST: \$33,670.00 PERMIT FEES: \$228.00

The City's Adopted Building Code (The BOCA National Building Code/1999 with City Amendments)
The City's Adopted Mechanical Code (The BOCA National Mechanical Code/1993)

CONDITION(S) OF APPROVAL

This permit is being issued with the understanding that the following conditions shall be met: *1, *10, *11, *17, *19, *27, *29, *32, *34, *37

- 1. This permit does not excuse the applicant from meeting applicable State and Federal rules and laws.
- 2. Before concrete for foundation is placed, approvals from the Development Review Coordinator and Inspection Services must be obtained. (A 24 hour notice is required prior to inspection) **"ALL LOT LINES SHALL BE CLEARLY MARKED BEFORE CALLING."**
- 3. Foundation drain shall be placed around the perimeter of a foundation that consists of gravel or crushed stone containing not more than 10 percent material that passes through a No. 4 sieve. The drain shall extend a minimum of 12 inches beyond the outside edge of the footing. The thickness shall be such that the bottom of the drain is not higher than the bottom of the base under the floor, and that the top of the drain is not less than 6 inches above the top of the footing. The top of the drain shall be covered with an approved filter membrane material. Where a drain tile or perforated pipe is used, the invert of the pipe or tile shall not be higher than the floor elevation. The top of joints or top of perforations shall be protected with an approved filter membrane material. The pipe or tile shall be placed on not less than 2" of gravel or crushed stone, and shall be covered with not less than 6" of the same material. Section 1813.5.2
- 4. Foundations anchors shall be a minimum of 1/2" in diameter, 7" into the foundation wall, minimum of 12" from corners of foundation and a maximum 6" O.C. between bolts. Section 2305.17
- 5. Waterproofing and dampproofing shall be done in accordance with Section 1813.0 of the building code.
- 6. Precaution must be taken to protect concrete and masonry. Concrete Sections 1908.9-19.8.10/ Masonry Sections 2111.3-2111.4.
- 7. It is strongly recommended that a registered land surveyor check all foundation forms before concrete is placed. This is done to verify that the proper setbacks are maintained.
- 8. Private garages located beneath habitable rooms in occupancies in Use Group R-1, R-2, R-3 or I-1 shall be separated from adjacent interior spaces by fire partitions and floor/ceiling assembly which are constructed with not less than 1-hour fire resisting rating. Private garages attached side-by-side to rooms in the above occupancies shall be completely separated from the interior spaces and the attic area by means of 1/2 inch gypsum board or the equivalent applied to the garage side. (Chapter 4, Section 407.0 of the BOCA/1999)
- 9. All chimneys and vents shall be installed and maintained as per Chapter 12 of the City's Mechanical Code. (The BOCA National Mechanical Code/1993), Chapter 12 & NFPA 211
- 10. Sound transmission control in residential building shall be done in accordance with Chapter 12, Section 1214.0 of the City's Building Code.
- 11. Guardrails & Handrails: A guardrail system is a system of building components located near the open sides of elevated walking surfaces for the purpose of minimizing the possibility of an accidental fall from the walking surface to the lower level. Minimum height all Use Groups 42". In occupancies in Use Group A, B.H-4, I-1, I-2, M, R, public garages and open parking structures, open guards shall have balusters or be of solid material such that a sphere with a diameter of 4" cannot pass through any opening. Guards shall not have an ornamental pattern that would provide a ladder effect. Handrails shall be a minimum of 34" but not more than 38". Exception: Handrails that form part of a guard shall have a height not less than 36 inches (914 mm) and not more than 42 inches (1067 mm). Handrail grip size shall have a circular cross section with an outside diameter of at least 1 1/4" and not greater than 2". (Sections 1021 & 1022.0). Handrails shall be on both sides of stairway. (Section 1014.7)
- 12. Headroom in habitable space is a minimum of 7'6". (Section 1204.0)
- 13. Stair construction in Use Group R-3 & R-4 is a minimum of 10" tread and 7 1/4" maximum rise. All other Use Group minimum 11" tread, 7" maximum rise. (Section 1014.0)
- 14. The minimum headroom in all parts of a stairway shall not be less than 80 inches. (6'8") 1014.4
- 15. Every sleeping room below the fourth story in buildings of Use Groups R and I-1 shall have at least one operable window or exterior door approved for emergency egress or rescue. The units must be operable from the inside without the use of special knowledge or separate tools. Where windows are provided as means of egress or rescue they shall have a sill height not more than 44 inches (1118mm) above the floor. All egress or rescue windows from sleeping rooms shall have a minimum net clear opening height dimension of 24 inches (610mm). The minimum net clear opening width dimension shall be 20 inches (508)mm, and a minimum net clear opening of 5.7 sq. ft. (Section 1010.4)
- 16. Each apartment shall have access to two (2) separate, remote and approved means of egress. A single exit is acceptable when it exits directly from the apartment to the building exterior with no communications to other apartment units. (Section 1010.1)
- 17. All vertical openings shall be enclosed with construction having a fire rating of at least one (1) hour, including fire doors with self closure's. (Over 3 stories in height requirements for fire rating is two (2) hours. (Section 710.0)
- 18. The boiler shall be protected by enclosing with (1) hour fire rated construction including fire doors and ceiling, or by providing automatic extinguishment. (Table 302.1.1)

- *19. All single and multiple station smoke detectors shall be of an approved type and shall be installed in accordance with the provisions of the City's Building Code Chapter 9, Section 920.3.2 (BOCA National Building Code/1999), and NFPA 101 Chapter 18 & 19. (Smoke detectors shall be installed and maintained at the following locations):
 - In the immediate vicinity of bedrooms
 - In all bedrooms
 - In each story within a dwelling unit, including basements
- 20. A portable fire extinguisher shall be located as per NFPA #10. They shall bear the label of an approved agency and be of an approved type. (Section 921.0)
- 21. The Fire Alarm System shall be installed and maintained to NFPA #72 Standard.
- 22. The Sprinkler System shall be installed and maintained to NFPA #13 Standard.
- 23. All exit signs, lights and means of egress lighting shall be done in accordance with Chapter 10 Section & Subsections 1023.0 & 1024.0 of the City's Building Code. (The BOCA National Building Code/1999)
- 24. Section 25 - 135 of the Municipal Code for the City of Portland states, "No person or utility shall be granted a permit to excavate or open any street or sidewalk from the time of November 15 of each year to April 15 of the following year".
- 25. The builder of a facility to which Section 4594-C of the Maine State Human Rights Act Title 5 MRSA refers, shall obtain a certification from a design professional that the plans commencing construction of the facility, the builder shall submit the certification the Division of Inspection Services.
- 26. Ventilation and access shall meet the requirements of Chapter 12 Sections 1210.0 and 1211.0 of the City's Building Code. (Crawl spaces & attics).
- *27. All electrical, plumbing and HVAC permits must be obtained by Master Licensed holders of their trade: No closing in of walls until all electrical (min. 72 hours notice) and plumbing inspections have been done.
- 28. All requirements must be met before a final Certificate of Occupancy is issued.
- *29. All building elements shall meet the fastening schedule as per Table 2305.2 of the City's Building Code (The BOCA National Building Code/1996).
- 30. Ventilation of spaces within a building shall be done in accordance with the City's Mechanical code (The BOCA National Mechanical Code/1993). (Chapter M-16)
- 31. Please read and implement the attached Land Use Zoning report requirements.
- *32. Boring, cutting and notching shall be done in accordance with Sections 2305.3, 2305.3.1, 2305.4.4 and 2305.5.1 of the City's Building Code.
- 33. Bridging shall comply with Section 2305.16.
- *34. Glass and glazing shall meet the requirements of Chapter 24 of the building code. (Safety Glazing Section 2406.0)
- 35. All flashing shall comply with Section 1406.3.10.
- 36. All signage shall be done in accordance with Section 3102.0 signs of the City's Building Code, (The BOCA National Building Code/1999)
- *37. The proposed construction shall follow the design professional drawings (Alexander Hutch 207 PG 22 242).

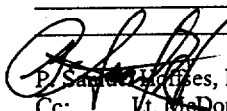
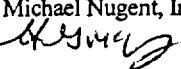
 P. Sargent, Building Inspector
 Cc: Lt. McDougall, PFD
 Marge Schmuckal, Zoning Administrator
 Michael Nugent, Inspection Service Manager

PSH 10/1/00
 **This permit is herewith issued, on the basis of plans submitted and conditions placed on these plans, any deviations shall require a separate approval.

*****THIS PERMIT HAS BEEN ISSUED WITH THE UNDERSTANDING THAT ALL THE CONDITIONS OF THE APPROVAL SHALL BE COMPLETED. THEREFORE, BEFORE THE WORK IS COMPLETED A REVISED PLAN OR STATEMENT FROM THE PERMIT HOLDER SHALL BE SUBMITTED TO THIS OFFICE SHOWING OR EXPLAINING THAT THE CONDITIONS HAVE BEEN MET. IF THIS REQUIREMENT IS NOT RECEIVED YOUR CERTIFICATE OF OCCUPANCY SHALL BE WITHHELD. (You Shall Call for Inspections)**

******ALL PLANS THAT REQUIRE A PROFESSIONAL DESIGNER'S SEAL, (AS PER SECTION 114.0 OF THE BUILDING CODE) SHALL ALSO BE PRESENTED TO THIS DIVISION ON AUTO CAD LT. 2000, DXF FORMAT OR EQUIVALENT.**

*******CERTIFICATE OF OCCUPANCY FEE \$50.00**

CITY OF PORTLAND, MAINE
HISTORIC PRESERVATION COMMITTEE

January 22, 2001

Robert Kimball
Kimball Construction
1932 Broadway
South Portland, ME 04106

Edward Hobler, Chair
Rick Romano, Vice Chair
Susan Wroth
Camillo Breggia
Robert Parker
Steve Sewall
Cordelia Pitman

Re: Certificate of Appropriateness; 133 Spring Street exterior repairs and alterations

Dear Mr. Kimball:

On January 19 2001, the Historic Preservation Program Manager approved your request for a Certificate of Appropriateness for window and door replacement, porch repairs, and dormer alterations at 133 Spring Street. Approval is for the following elements:

1. Replacement of the existing entry door with a solid wood paneled door (by Brosco), with the framing necessary to fit it into the existing opening to be concealed by the exterior doorway trim, and aluminum threshold to be painted a dark color;
2. Pilasters flanking entry doorway to be restored, and new lighting to be installed in ceiling of entry porch;
3. Building out the face of the entry porch approximately four inches to match the existing decorative trim next door on 131 Spring Street;
4. Replacement sash (6/6 wood frame sash by Kolbe & Kolbe with true divided or exterior-applied muntins) installed in second floor window opening, furred out at the base;
5. New full-light wood door (by Kolbe & Kolbe) installed in second floor opening to porch with five-light transom matching the arrangement of the lights in the door, with true divided or exterior-applied muntins;
6. Porch roof to be reconstructed, with fascia and flashing matching the existing arrangement on 131 Spring;
7. Vinyl windows to be installed in the third floor dormer openings, with their frames and the face of the dormer exterior to be painted a color to match that of the gable roofing;
8. Vinyl, 1/1 sash windows to be installed on the rear façade (except for a 6/6 sash window on the west face at the second story level), with their frames to be painted a dark color;
9. A vinyl, square awning window to be installed in the upper half of the westernmost window opening on the rear of the one-story ell, with the lower half of the opening to be blocked in with a painted plywood board with trim matching the frame of the awning window above, approximating the appearance of a 1/1 sash window;
10. and a solid paneled wood door to be installed in the rear door opening.

Approval is subject to the follow conditions:

1. That the applicant notify the staff of the Historic Preservation Program when the work is halfway completed to ensure compliance with the conditions;
2. and that the staff of the Historic Preservation Program inspect and approve the final work prior to the submission of a Certificate of Occupancy.

All improvements shall be carried out as discussed with Historic Preservation staff in a January 19 site visit, and as itemized above. Changes to the approved plans and specifications and any additional work which may be undertaken must be reviewed and approved by this office prior to construction, alteration, or demolition. If, during the course of completing the approved work, conditions are encountered which prevent completing the approved work, or which require additional or alternative work, you must apply for and receive a Certificate of Appropriateness or Non-Applicability PRIOR to undertaking additional or alternative work.

This Certificate is granted upon condition that the work authorized herein is commenced within twelve (12) months after the date of issuance. If the work authorized by this Certificate is not commenced within twelve (12) months after the date of issuance or if such work is suspended in significant part for a period of one year after the time the work is commenced, such Certificate shall expire and be of no further effect; provided that, for cause, one or more extensions of time for periods not exceeding ninety (90) days each may be allowed in writing by the Department.

Sincerely,



Jeffrey Harris

Preservation Compliance Coordinator

cc: Deb Andrews, Historic Preservation Program Manager
Approval Letter File
Inspections

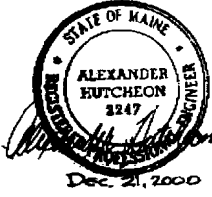
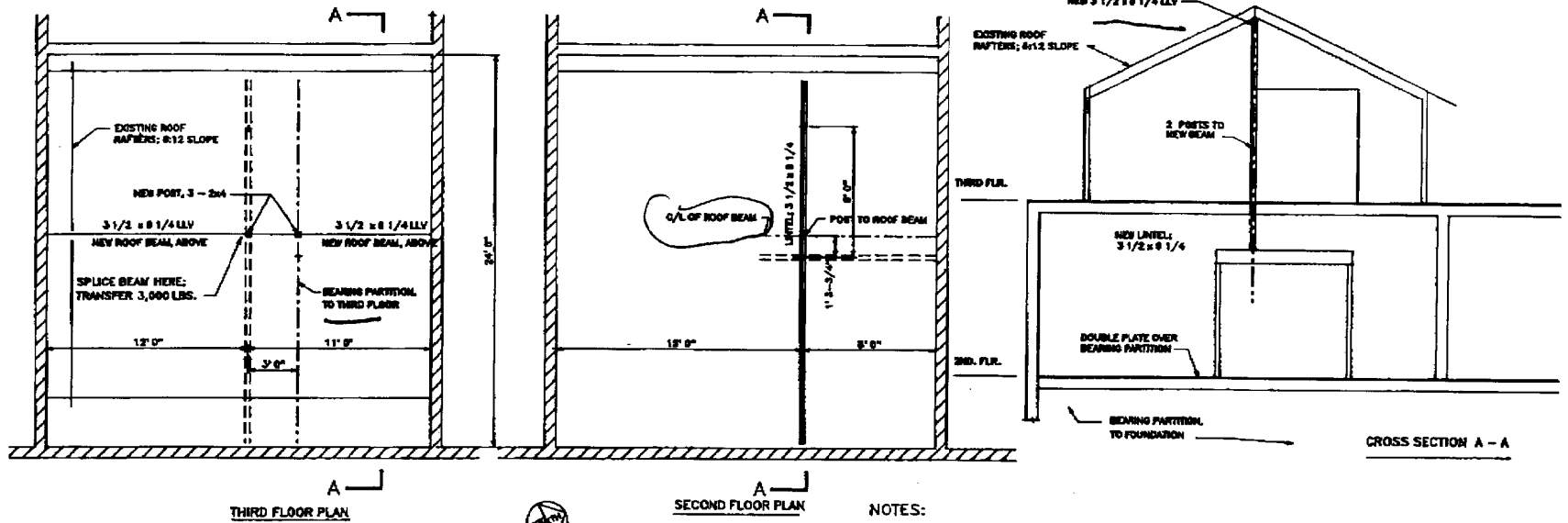

NOTES:
 THE CONTRACTOR IS RESPONSIBLE FOR VERIFYING ALL CONDITIONS, AND FOR COMPLIANCE WITH BUILDING CODE.
 LVL'S SHALL BE EQUAL TO MICRO=LAM, BY WOOD STRUCTURES, INC. FOLLOW MANUFACTURER'S INSTRUCTIONS FOR INSTALLATION.

NEW ROOF BEAM
 133 SPRING ST.
 PORTLAND, ME.
 ALEXANDER HUTCHEON Associate
 Engineers
 519 Congress Street Portland, ME 04101
 (207) 774-0440
 DEC. 21, 2000 Fax: (207) 774-0410

1st Floor
23'

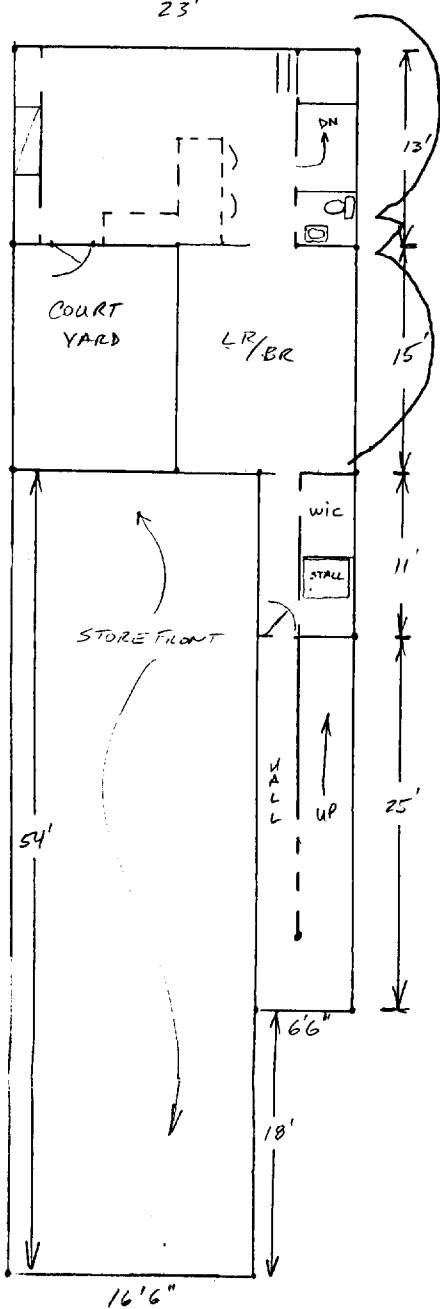

878^d
1st Floor
efficiency apartment.

2nd Floor
23'

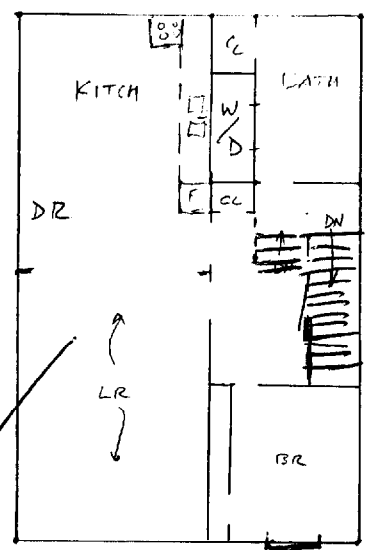

2nd + 3rd
Floor 2 bedroom
apartment.

3rd Floor

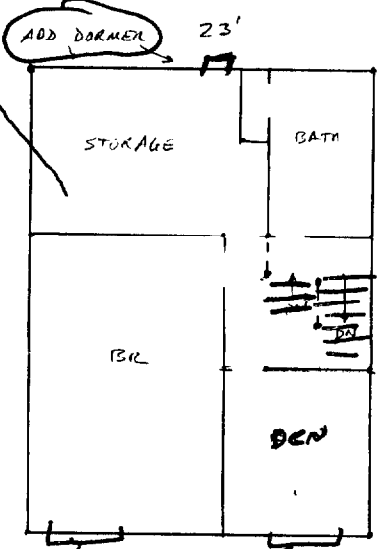

ADD DORMER
egress windows
W/OUT 3RD FLOOR

$$\begin{array}{r}
 3997^d \\
 -165^d \text{ (COURTYARD)} \\
 \hline
 3832^d
 \end{array}$$