

NARRATIVE:  
EXISTING UNIT APARTMENT BUILDING LOCATED AT 84 HIGH STREET. THIS BUILDING IS CURRENTLY PERMITTED AS A 4 UNIT ACCORDING TO THE CITY OF PORTLAND. THERE IS NO CHANGE OF USE, ZONING OR OCCUPANCY. THERE IS AN EXISTING FIRE ESCAPE ON THE 3RD FLOOR THAT WILL BE RETAINED AND USED FOR EGRESS. ALL NEW BEDROOMS WILL HAVE A NEW EGRESS WINDOW INSTALLED TO MATCH EXISTING.

GENERAL NOTES:

1. EACH APARTMENT IS TO HAVE PHOTO ELECTRIC HARD WIRED SMOKE DETECTORS THAT ARE INTERCONNECTED WITH ALL OTHER SMOKE DETECTORS IN THE BUILDING.
2. EACH APARTMENT WILL HAVE ONE SMOKE DETECTOR AND CO DETECTOR IN A LIVING SPACE SUCH AS A LIVING ROOM AND ONE IN EACH SLEEPING BEDROOM
3. ALL DOORS LEADING TO THE MAIN FRONT STAIRWELL TO BE 1HR. FIRE RATED 1 3/4" THICK WOOD DOORS. DOORS WILL HAVE SELF CLOSURES AND LEVER HARDWARE, GASKET AND A POSITIVE LATCH.
4. ALL EGRESS DOORS WILL HAVE SELF CLOSURES, LEVER HARDWARE AND POSITIVE LATCH
5. ALL STAIRS WILL HAVE A GRASPABLE HANDRAIL INSTALLED WHERE NO HANDRAIL EXISTS.
6. ALL WALL INFILL WILL BE 1/2" TYPE X BOTH SIDES WHERE IT ABUTS A CORRIDOR, STAIR OR ANOTHER UNIT.
7. WHERE FINISHES HAVE BEEN REMOVED AT CEILING IT WILL BE REPLACED WITH A ONE HOUR RATING OF 1/2" TYPE X GWB OVER 1/2" HAT CHANNEL OVER 1/2" TYPE X GWB FASTENED TO EXISTING FLOOR CEILING ABOVE.
8. 1 HOUR WALLS WILL BE 2X4 STUDS WITH ROXUL MINERAL WOOL INSULATION AND 1 LAYER OF 1/2" TYPE X GWB BOTH SIDES SEALED AT THE FLOOR AND THE CEILING

SD SMOKE DETECTOR AS INDICATED IN THE NOTES SD/CO SMOKE DETECTOR AND CARBON MONOXIDE DETECTOR AS INDICATED IN THE NOTES

1 HOUR RATED WALL - - - - -

4 NOTES SCALE: NTS

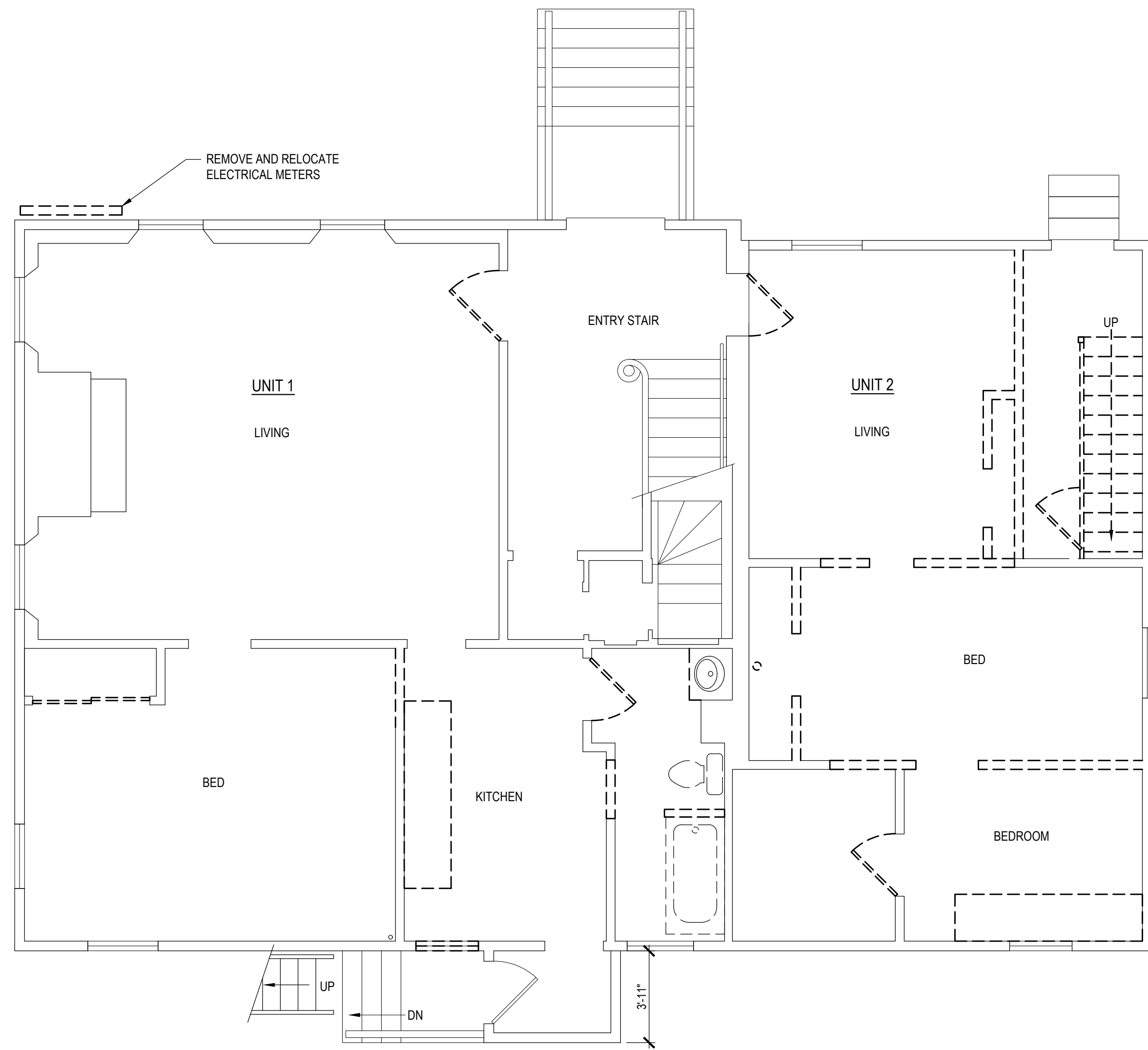

1 REMOVALS PLAN - FIRST FLOOR PLAN SCALE: 1/4"=1'-0"

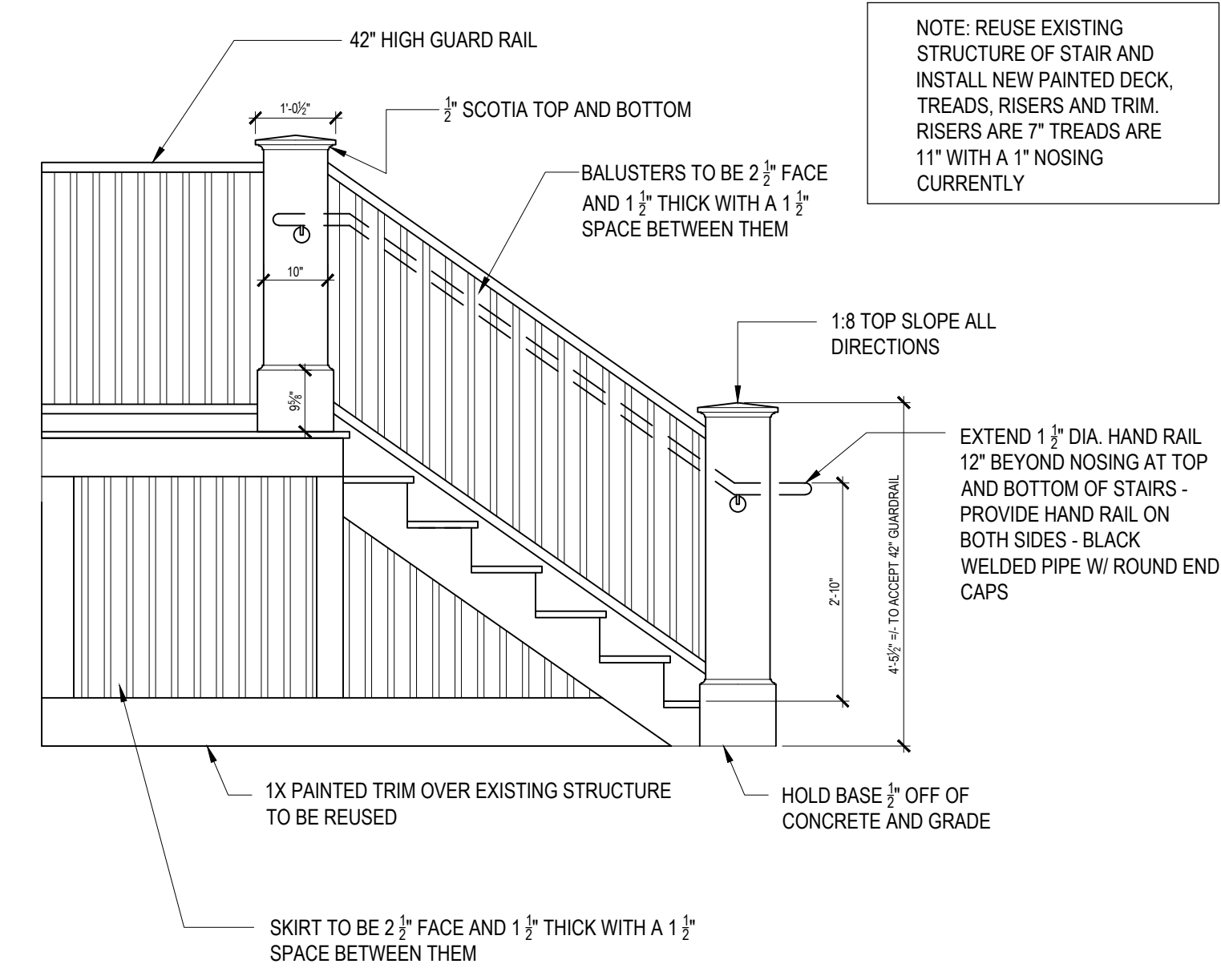

3 REBUILT FRONT ENTRY STAIR ELEVATION SCALE: 1/2"=1'-0"

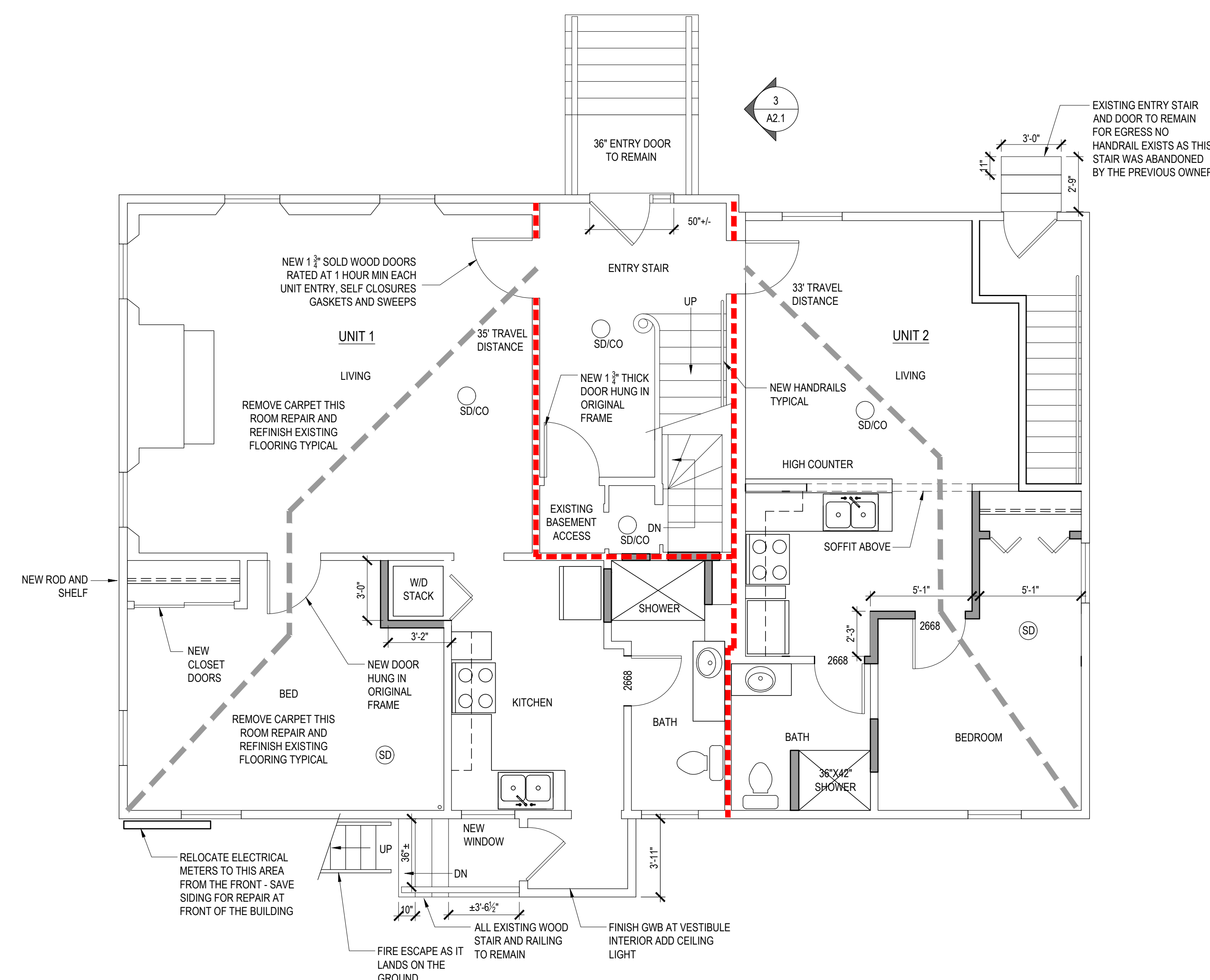

2 NEW WORK - FIRST FLOOR PLAN SCALE: 1/4"=1'-0"

**ENVELOPE**  
ARCHITECTURE & CONSULTING  
ARCHITECTURE - BUILDING ENVELOPE DESIGN  
CONSULTING, INVESTIGATION AND  
COMMISSIONING - WINDHAM, ME  
207-807-6661

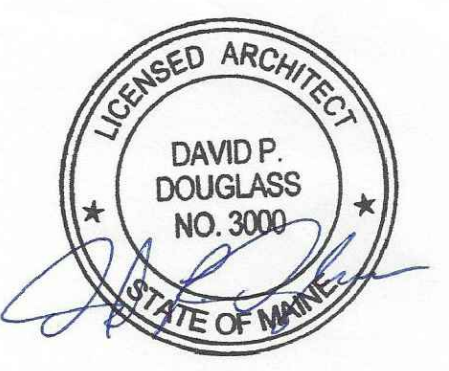

**84 HIGH STREET**  
RESIDENTIAL APARTMENTS REMODEL  
PORTLAND, MAINE 04101

FIRST FLOOR  
REMOVALS AND NEW  
WORK

REVISIONS  
09-19-2017 - ISSUED FOR PERMIT  
11-22-2017 - UPDATED FOR PERMIT  
12-01-2017 - UPDATED FOR PERMIT

SCALE: AS NOTED  
09-19-17 84 HIGH

**A2.1**

© ENVELOPE ARCHITECTURE & CONSULTING  
2017 - ALL RIGHTS RESERVED