

NARRATIVE:  
 EXISTING 4 UNIT APARTMENT BUILDING LOCATED AT 84 HIGH STREET. THIS BUILDING IS CURRENTLY PERMITTED AS A 4 UNIT ACCORDING TO THE CITY OF PORTLAND. THERE IS NO CHANGE OF USE, ZONING OR OCCUPANCY. A DEFUNCT SERVANT STAIR IS TO BE REMOVED. THIS STAIR WAS NOT CURRENTLY BEING USED AS EGRESS AS IT WAS SCREWED SHUT AND WALLED OVER. AT THE EXTERIOR THE EXISTING DOOR WAS ALSO SCREWED SHUT AND INSULATED FROM THE INTERIOR. THIS DOOR WILL BE SAVED AND SET PERMANENTLY IN PLACE FOR HISTORIC REASONS AND THE AREA OF THE STAIR RECLAIMED FOR USE IN THE UNIT. THERE IS AN EXISTING FIRE ESCAPE ON THE 3RD FLOOR THAT WILL BE RETAINED AND USED FOR EGRESS. ALL NEW BEDROOMS WILL HAVE A NEW EGRESS WINDOW INSTALLED TO MATCH EXISTING.

- GENERAL NOTES:
1. EACH APARTMENT IS TO HAVE PHOTO ELECTRIC HARD WIRED SMOKE DETECTORS THAT ARE INTERCONNECTED WITH ALL OTHER SMOKE DETECTORS IN THE BUILDING.
  2. EACH APARTMENT WILL HAVE ONE SMOKE DETECTOR AND CO DETECTOR IN A LIVING SPACE SUCH AS A LIVING ROOM AND ONE IN EACH SLEEPING BEDROOM.
  3. ALL DOORS LEADING TO THE MAIN FRONT STAIRWELL TO BE 45 MIN. FIRE RATED DOORS WITH LABEL AFFIXED TO THE JAMB TO INDICATE ITS RATING. ALL 45 MIN. DOORS WILL HAVE SELF CLOSURES AND LEVER HARDWARE, GASKET AND A POSITIVE LATCH.
  4. ALL EGRESS DOORS WILL HAVE SELF CLOSURES, LEVER HARDWARE AND POSITIVE LATCH.
  5. ALL STAIRS WILL HAVE A GRASPABLE HANDRAIL INSTALLED WHERE NO HANDRAIL EXISTS.
  6. OWNER RESERVES THE RIGHT TO CHANGE LAYOUT OF APARTMENTS WITHIN GIVEN SPACE PROVIDED.
  7. ALL WALL INFILL WILL BE ½" TYPE X BOTH SIDES WHERE IT ABUTS A CORRIDOR, STAIR OR ANOTHER UNIT.

Ⓢ SMOKE DETECTOR AS INDICATED IN THE NOTES      Ⓢ/CO SMOKE DETECTOR AND CARBON MONOXIDE DETECTOR AS INDICATED IN THE NOTES

4

NOTES

SCALE: NTS

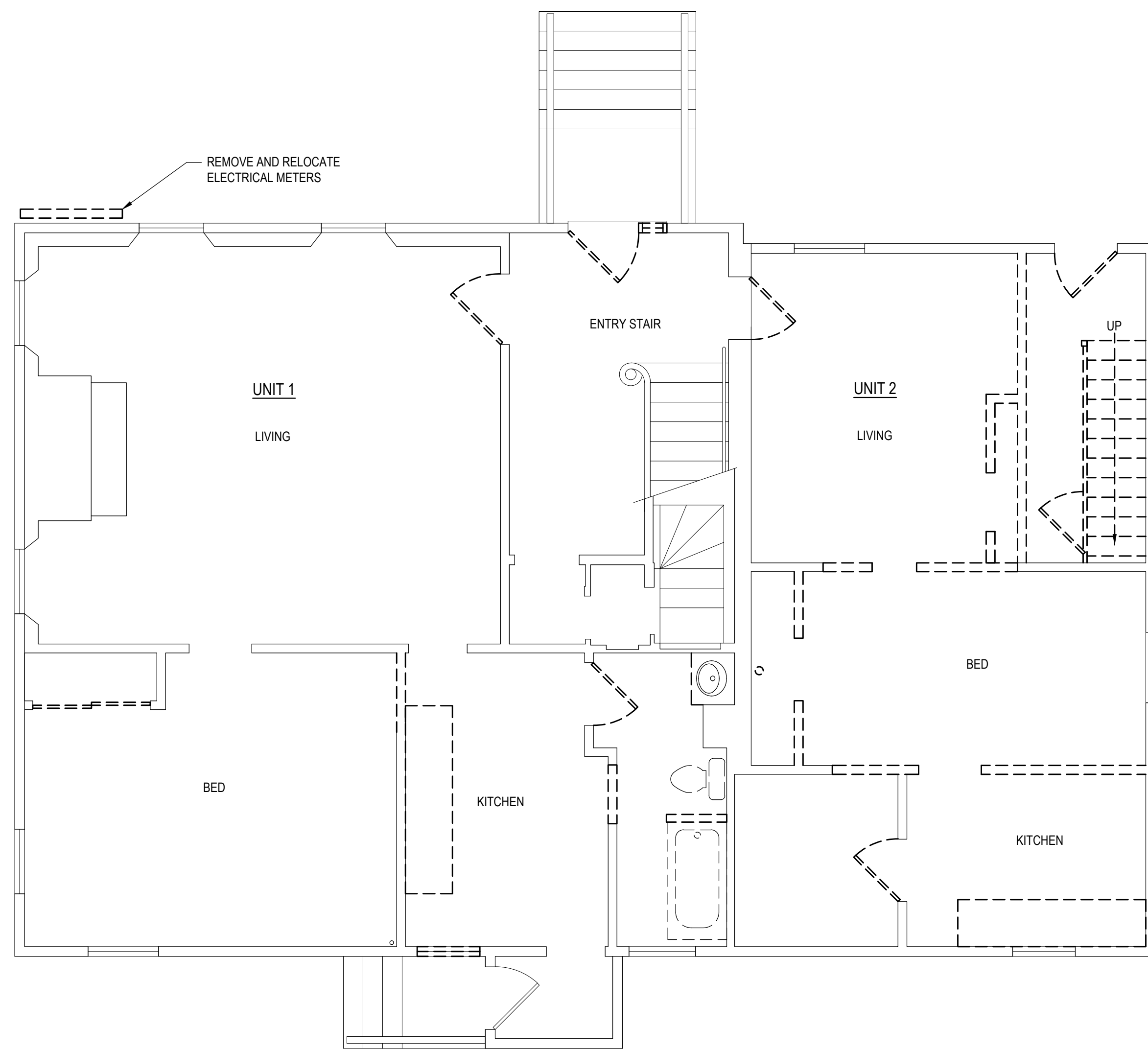

1

REMOVALS PLAN - FIRST FLOOR PLAN

SCALE: ¼"=1'-0"

3

REBUILT FRONT ENTRY STAIR ELEVATION

SCALE: 1/2"=1'-0"

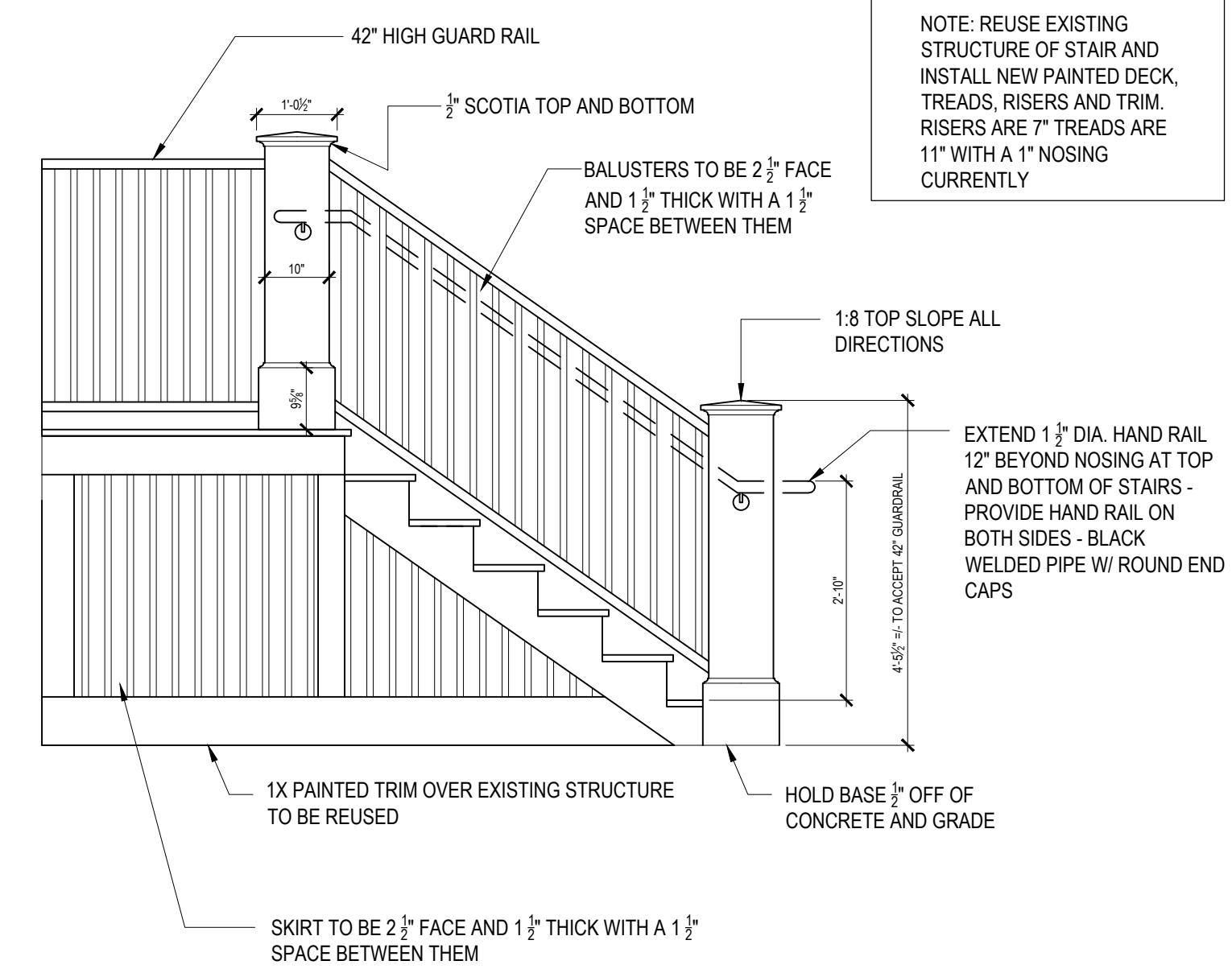

2

NEW WORK - FIRST FLOOR PLAN

SCALE: ¼"=1'-0"

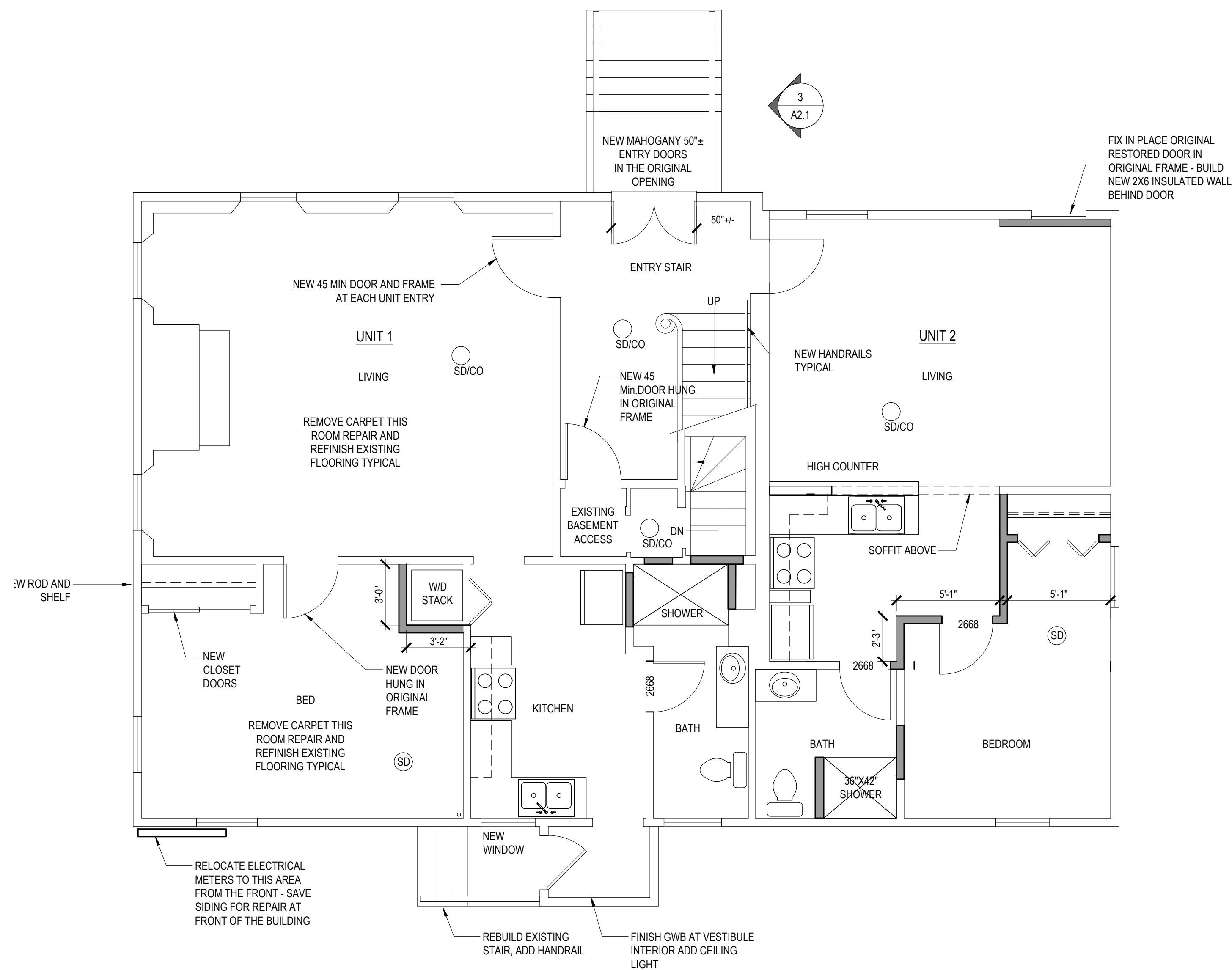

**ENVELOPE**  
 ARCHITECTURE & CONSULTING  
 ARCHITECTURE - BUILDING ENVELOPE DESIGN  
 CONSULTING, INVESTIGATION AND  
 COMMISSIONING - WINDHAM, ME  
 207-807-6661

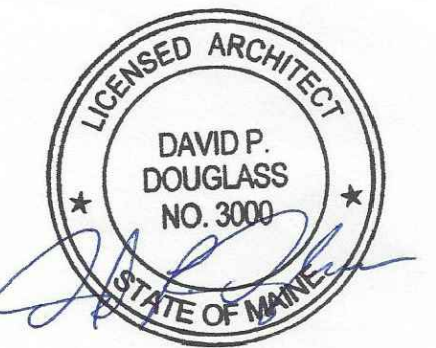

**84 HIGH STREET**  
 RESIDENTIAL APARTMENTS REMODEL  
 PORTLAND, MAINE 04101

FIRST FLOOR  
 REMOVALS AND NEW  
 WORK

REVISIONS

09-19-2017 - ISSUED FOR PERMIT

SCALE: AS NOTED

09-19-17 84 HIGH

**A2.1**

© ENVELOPE ARCHITECTURE & CONSULTING  
 2017 - ALL RIGHTS RESERVED