

① New Level 1A  
3/16" = 1'-0"

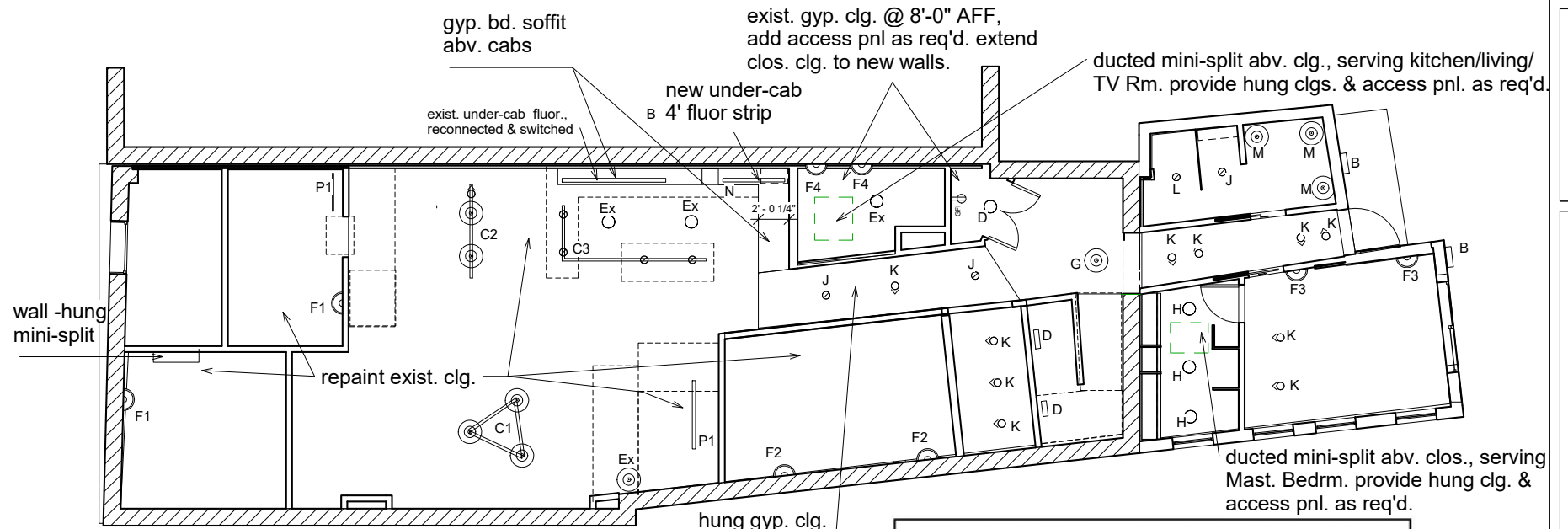

③ Existing Level 2(1)  
3/16" = 1'-0"

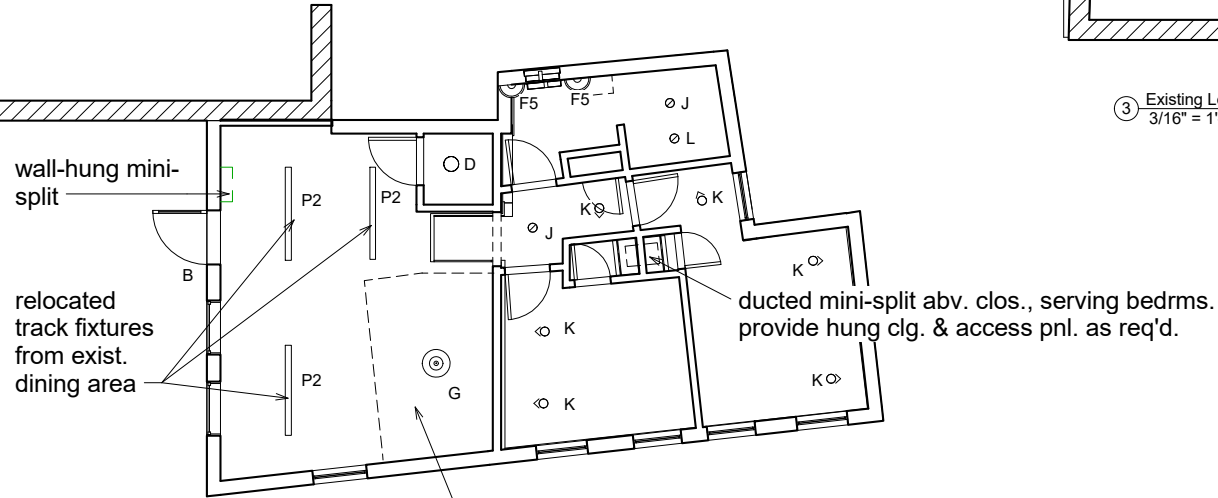

② New Level 3A  
3/16" = 1'-0"

LIGHTING FIXTURE SCHEDULE		
Mark	Description & Location	Quantity
A	Garage surface-mtd. LED or CFL ceiling	4
B	Exterior surface-mtd. wall fixture	3
C1 - C3	Track fixtures w/ multiple LV heads or pendants	3
D	Closet surface-mtd. wall or clg. CFL or LED	4
E	not used	
EX	Existing fixture to remain	
F1	Office low-voltage wall sconce	2
F2	TV Rm. low-voltage wall sconce	2
F3	Mast. Bedrm. low-voltage wall sconce	2
F4	Bathroom incan. wall sconce (exist., relocated)	2
F5	Bathroom incan. or LED wall sconce	2
G	Stair pendant	2
H	Mast. Bedrm. Clos. Surface-mtd. Clg. LED	3
I	not used	
J	LED or LV downlight	5
K	LED or LV wallwasher	16
L	Damp location incan. or LED downlight	2
M	Mast. Bathrm incan. or LV pendant	3
N	Kitchen under-cab 4' floor. strip	1
O	not used	
P1	Existing LV track fixture to remain	
P2	Existing LV track fixture, relocated	3
Total new or relocated fixtures		59

**NOTES**

- Owner to provide all lighting fixtures unless otherwise noted
- Architect to verify exact locations of fixtures in the field.
- All fixtures to be on dimmers, except for Types A & D.
- Provide 3-way switching @ hallways & stair fixtures. (Existing 3-way switching for existing inter. & exter. entrance fixtures to remain.)

**General Notes re Electrical, Cable & Tel. outlets:**

- Only new outlets are shown. Existing outlets on existing walls are to remain unless in the way of new work.
- Exact location of all outlets to be coordinated with architect in the field.
- All outlets in kitchen, bathrooms & garage to be GFI. Exterior outlets to be covered, exter. grade & GFI.
- Electrician is responsible for determining type of outlets and/or service req'd for all equipment & appliances.
- HVAC contractor shall provide information on type & location of elect. service needed for HVAC equip. This information is not shown on these drawings.
- Cable TV and telephone outlets to be located where noted and connected to existing services.

**New kitchen outlets: relocate exist. outlets as feasible & verify manufact. req'ments for all appliance outlets**  
 allow 4 convenience dupl. outlets & 1 tel. outlets w/in island & above counter - exact location TBD by architect. not shown, but also req'd: conven. dup. outlet @ side of island cab outlets for DW, garb. disp., hood, refrig.

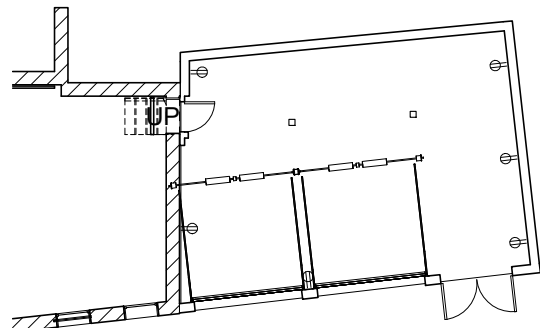

④ New Level 1A  
1/8" = 1'-0"

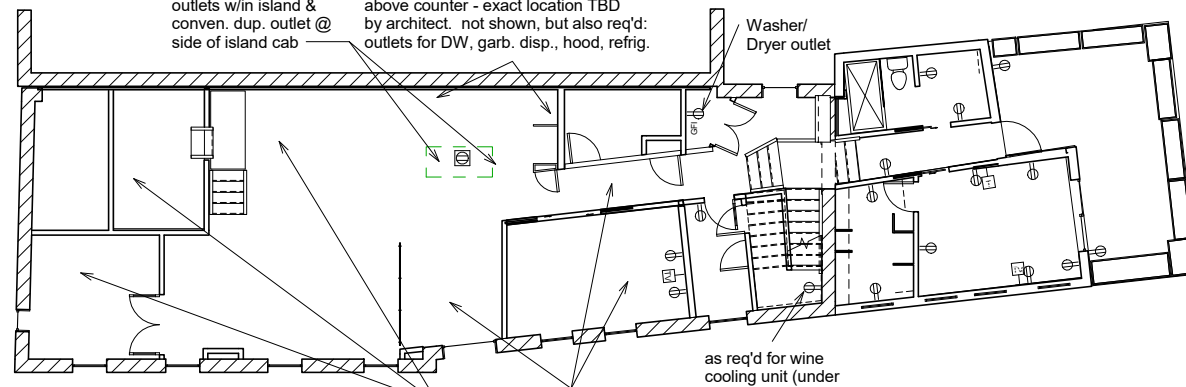

⑤ New Level 2A  
1/8" = 1'-0"

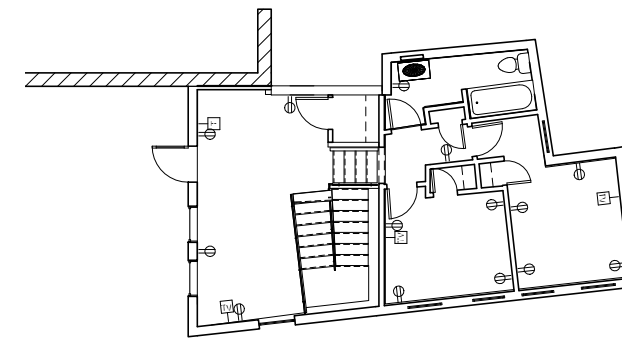

⑥ New Level 3A  
1/8" = 1'-0"

**Reiter Architecture & Design**  
 PO Box 275, Brooklin ME 04616 tel. 917-502-2225 email: laurenreiter@yahoo.com

**Becker Structural Engineers**  
 75 York St # 3, Portland, ME 04101 Tel: (207) 879-1838

Revision Schedule		
Revision Number	Revision Description	Revision Date

Issued for permit 2/14/16

**Reiter Residence**  
 35 Pleasant Street /  
 6 South Street  
 Portland, Maine 04101  
 RENOVATION

**Reflected Ceiling & Electrical Plans**

Project number: RENOVATION  
 Date: Issue Date  
 Drawn by: Author  
 Checked by: Checker

**A113**

Scale: As indicated