

Reiter Architecture & Design
 PO Box 275, Brooklin ME 04616
 tel. 917-502-2225 email: laurenreiter@yahoo.com

Becker Structural Engineers
 75 York St # 3, Portland, ME 04101
 Tel: (207) 879-1838

Revision Schedule		
Revision Number	Revision Description	Revision Date

Issued for permit 2/14/16

Reiter Residence
 35 Pleasant Street /
 6 South Street
 Portland, Maine 04101
RENOVATION

Enlarged Kitchen Plan & Details

Project number	RENOVATION
Date	Issue Date
Drawn by	Author
Checked by	Checker

A112

Scale As indicated

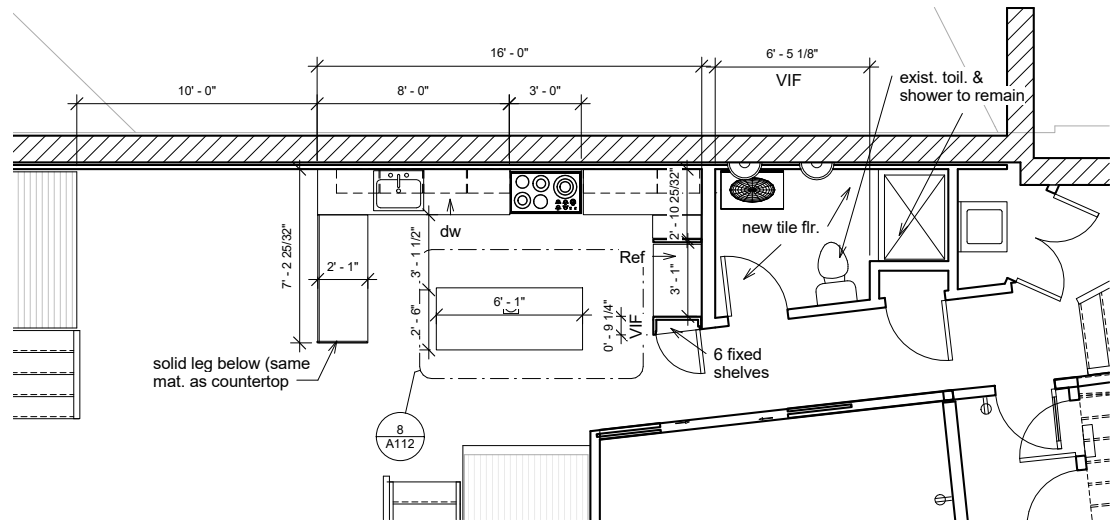

1 Detail Kitchen Plan
 1/4" = 1'-0"

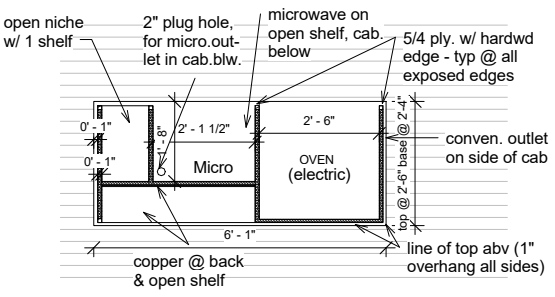

8 Detail Island Plan
 1/2" = 1'-0"

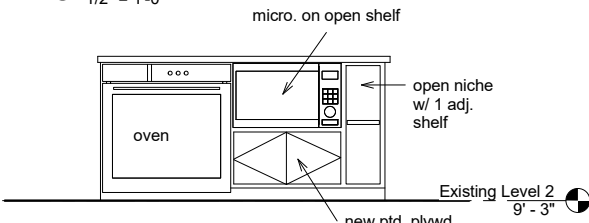

2 West-facing elevation @ Island
 1/2" = 1'-0"

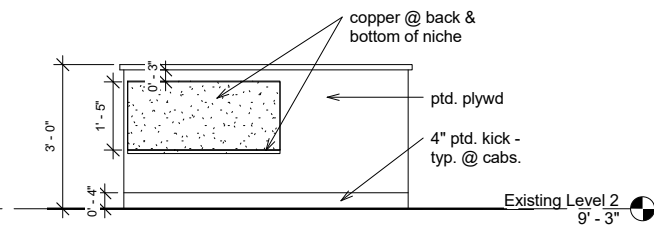

6 East-facing elev. @ island
 1/2" = 1'-0"

Note: Design intent is to use all exist. base & wall cabs., & create new cabs. from exist. pantry, & cab. drs. surrounding refig. New wall & base cabs. to match door & body style of exist. cabs. All plywood @ new island to be ptd. Diagram of how to re-use exist. doors @ new cabs (noted as 1A, 1B, etc. on elevations) will be provided by architects. Allow for repainting sides of exist. cabs where already ptd.

Owner to provide/Contractor to install:

- appliances (note: icemaker in refig. requires plumb.)
- countertops & solid end panel
- sink & faucet

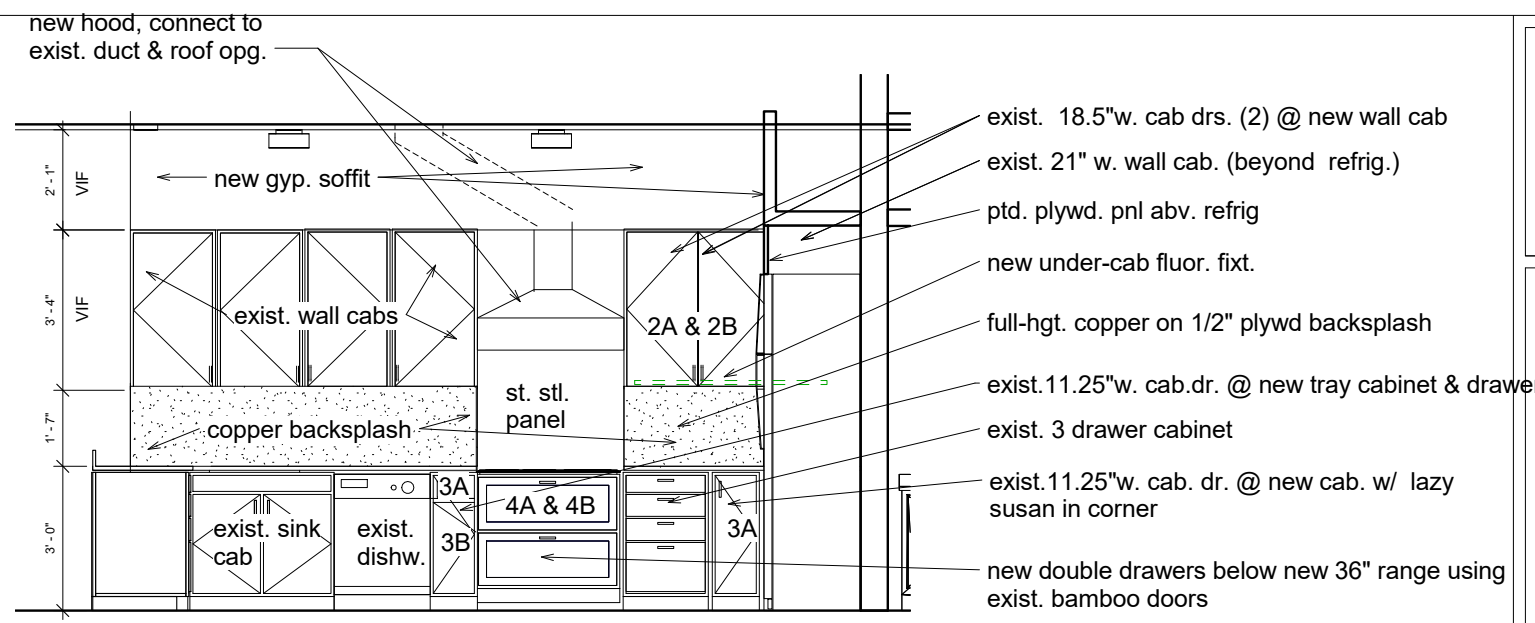

5 Section thru Kitchen west
 1/2" = 1'-0"

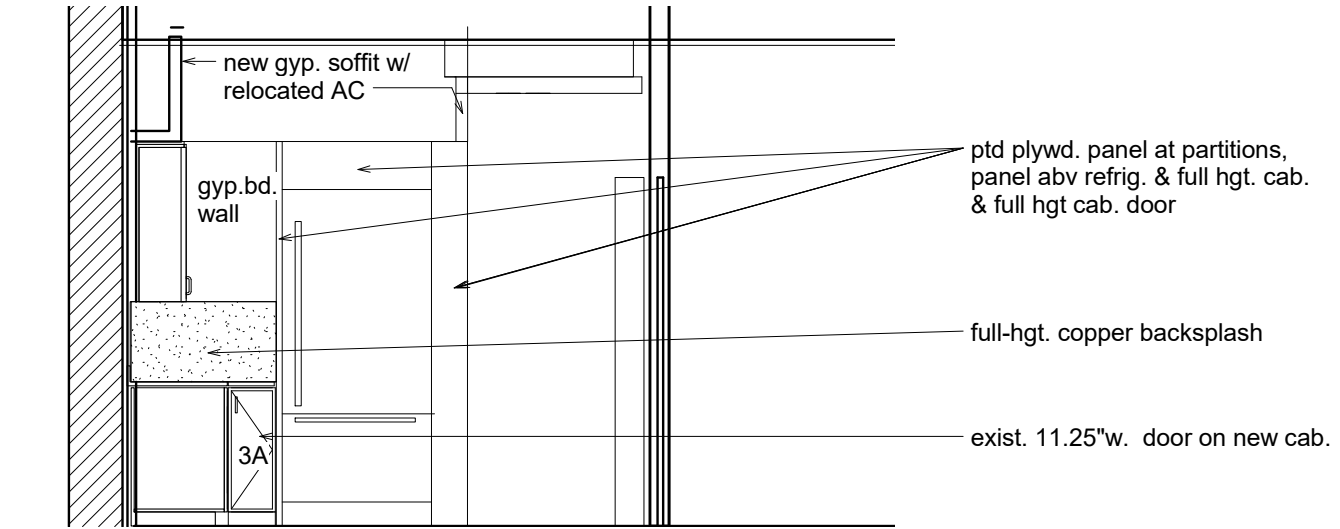

3 Section thru Kitchen facing north
 1/2" = 1'-0"

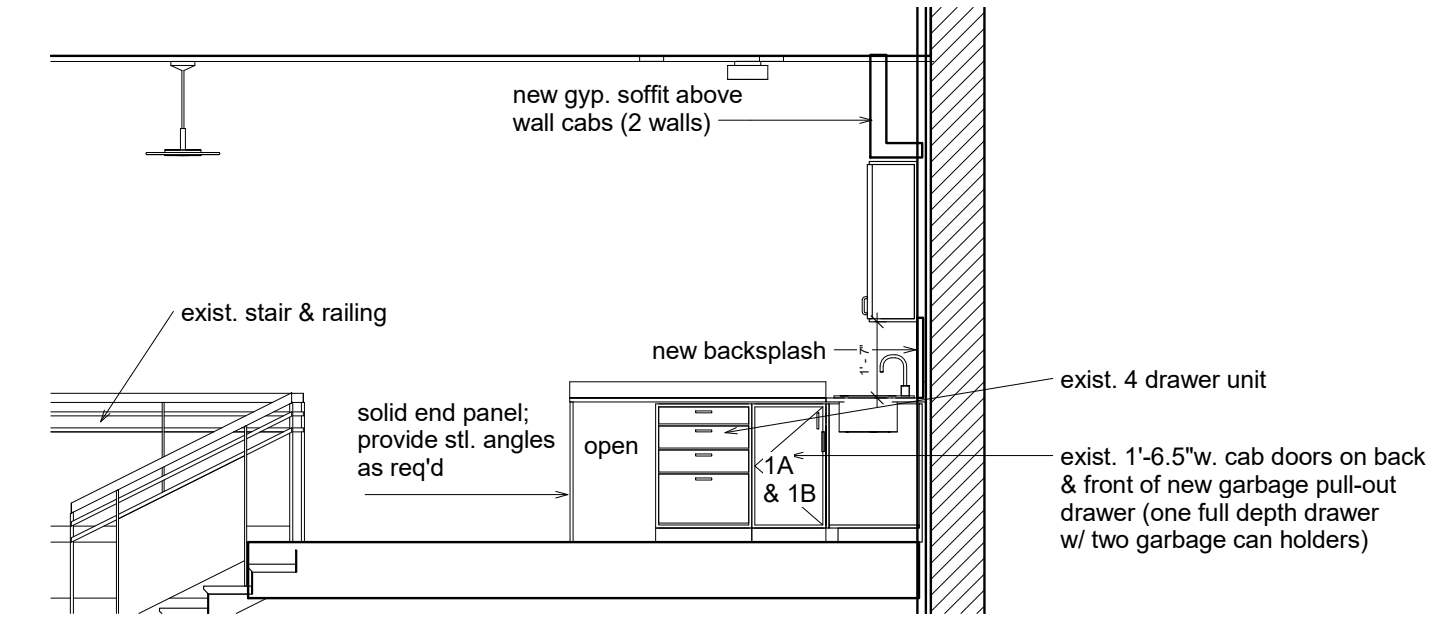

4 Section thru Kitchen facing south
 1/2" = 1'-0"