

Detail Bathroom & Partial Closet Plan - Lvl 3A  
 1/2" = 1'-0"

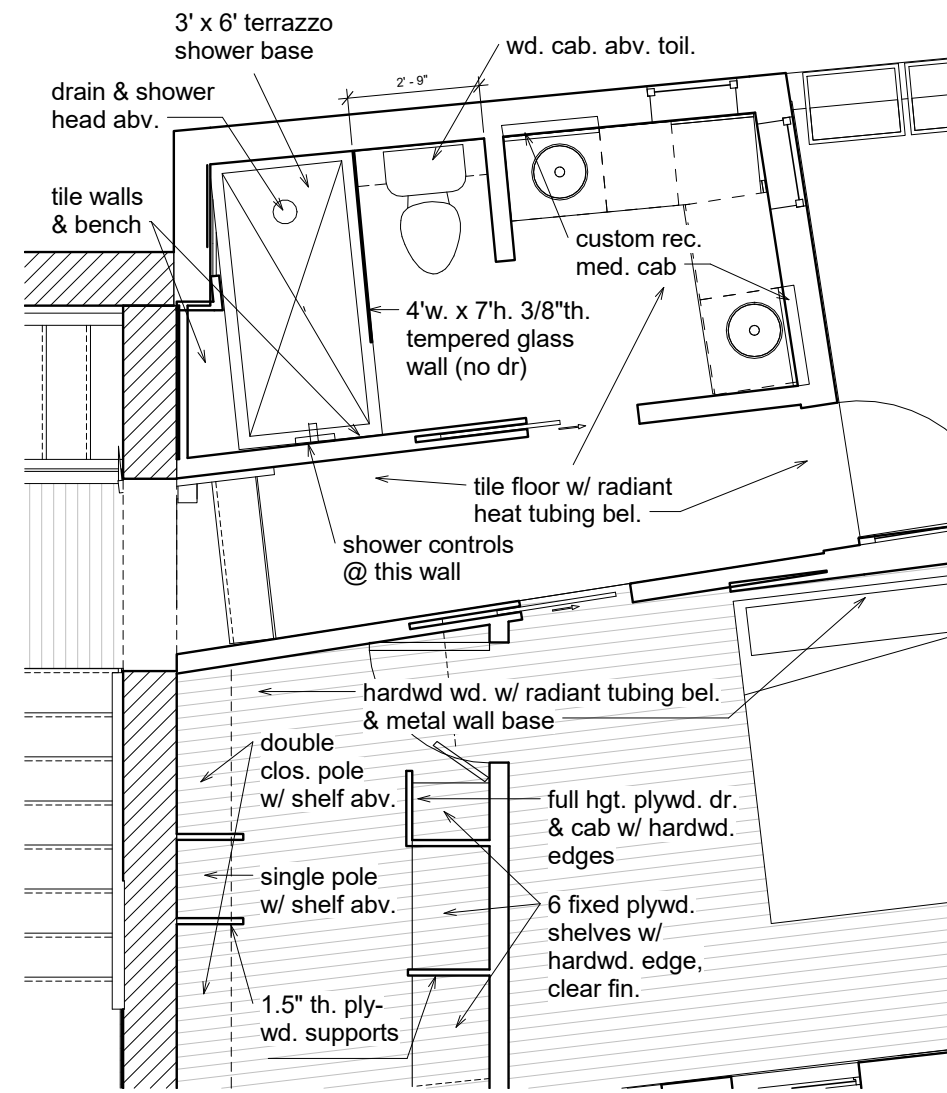

Detail Bathroom & Partial Closet Plan - Lvl 2A  
 1/2" = 1'-0"

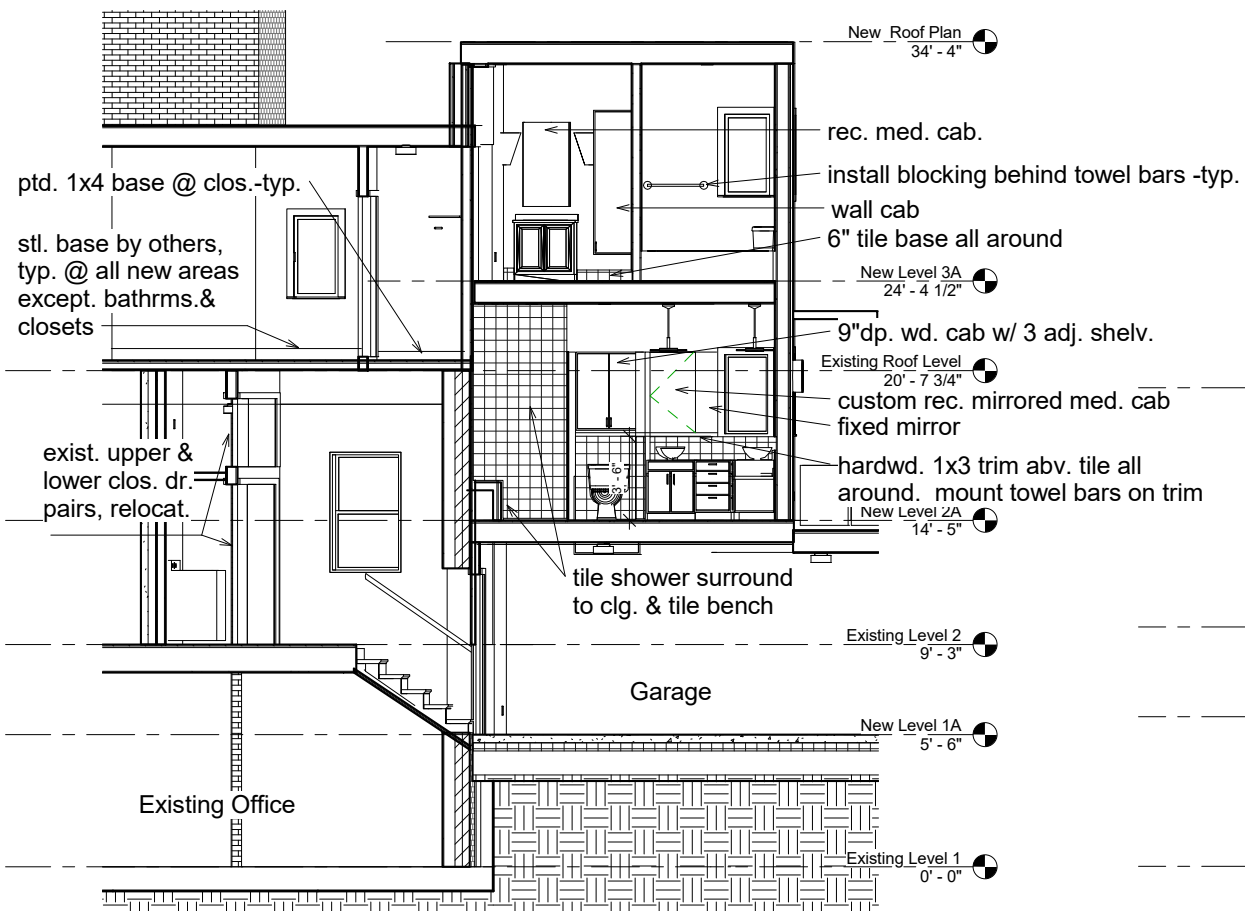

Section thru new bathrooms facing west  
 1/4" = 1'-0"

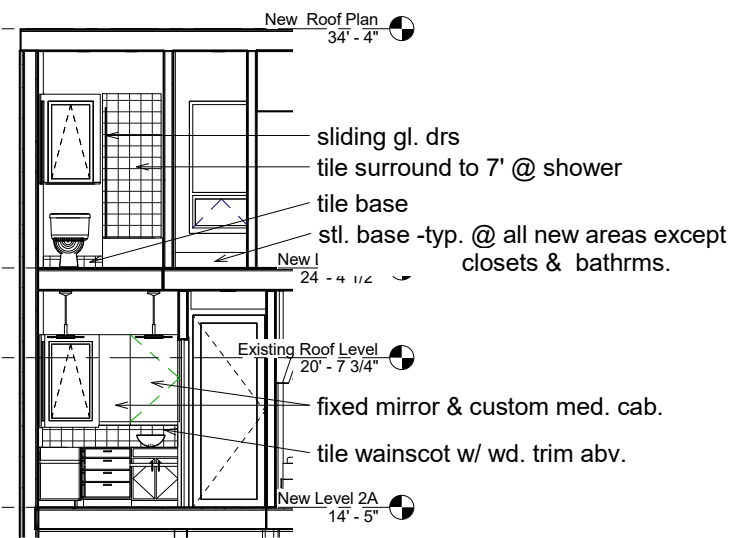

Section thru new bathrooms facing north  
 1/4" = 1'-0"

- Owner to provide/Contractor to Install:**
- Bathroom fixtures
  - Vanities (one is existing, relocated)
  - Vanity tops
  - Faucets, shower & tub controls
  - Tile
  - Third Floor bathroom rec. med. cab.
  - Bathroom accessories (towel bars, hooks, etc.)

**Reiter Architecture & Design**  
 PO Box 275, Brooklin ME 04616  
 tel. 917-502-2225 email: laurenreiter@yahoo.com

**Becker Structural Engineers**  
 75 York St # 3, Portland, ME 04101  
 Tel: (207) 879-1838

Revision Schedule		
Revision Number	Revision Description	Revision Date

Issued for permit 2/14/16

**Reiter Residence**  
 35 Pleasant Street /  
 6 South Street  
 Portland, Maine 04101  
**RENOVATION**

**Enlarged Bathrooms & Details**

Project number	RENOVATION
Date	Issue Date
Drawn by	Author
Checked by	Checker

**A111**

Scale As indicated