



**Reiter Architecture & Design**  
 PO Box 275, Brooklyn ME 04616 tel. 917-502-2225 email: laurenreiter@yahoo.com  
**Becker Structural Engineers**  
 75 York St # 3, Portland, ME 04101 Tel: (207) 879-1838

Revision Schedule		
Revision Number	Revision Description	Revision Date

Issued for permit 2/14/16

**Reiter Residence**  
 35 Pleasant Street /  
 6 South Street  
 Portland, Maine 04101  
**RENOVATION**

**Proposed Elevations & Schedules**

Project number	RENOVATION
Date	Issue Date
Drawn by	Author
Checked by	Checker

**A105**

Scale 1/8" = 1'-0"

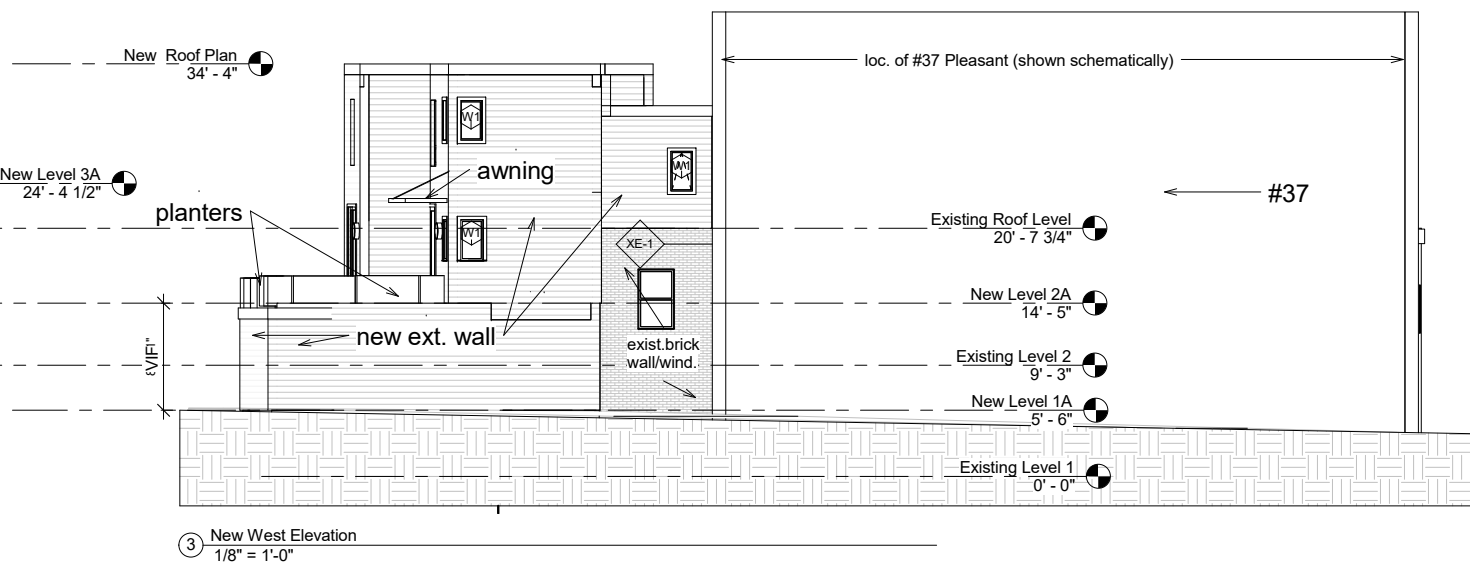
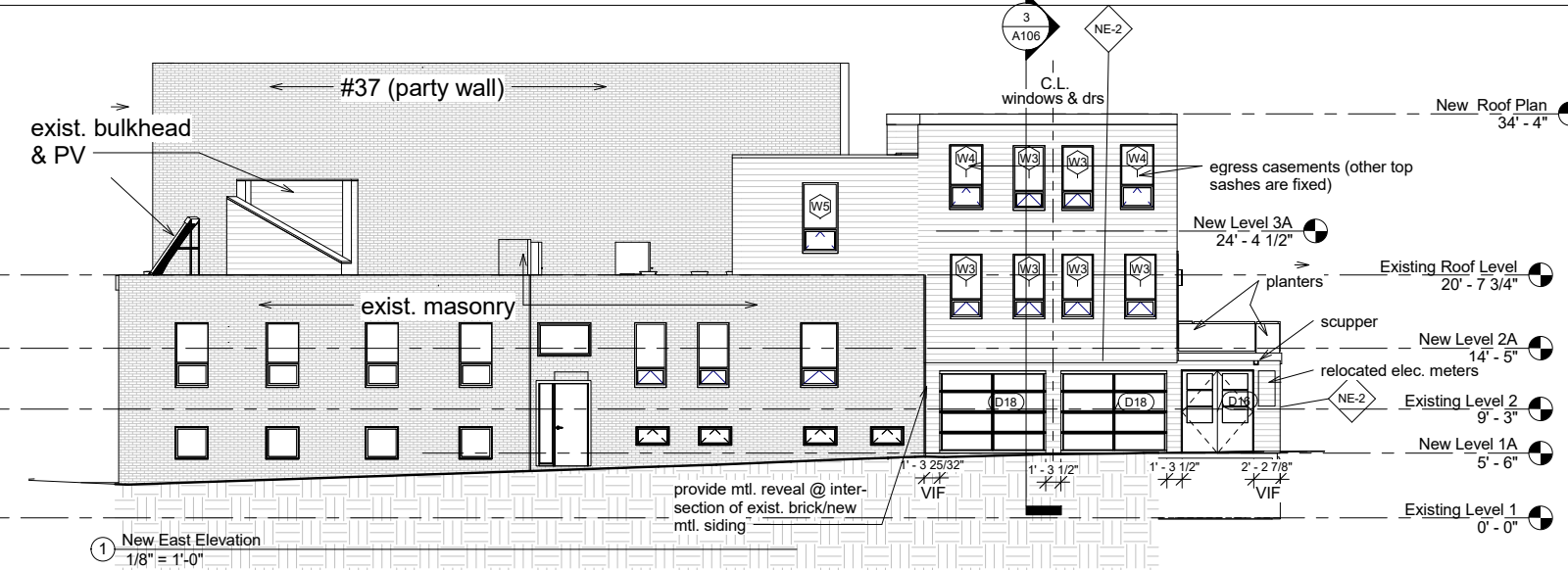
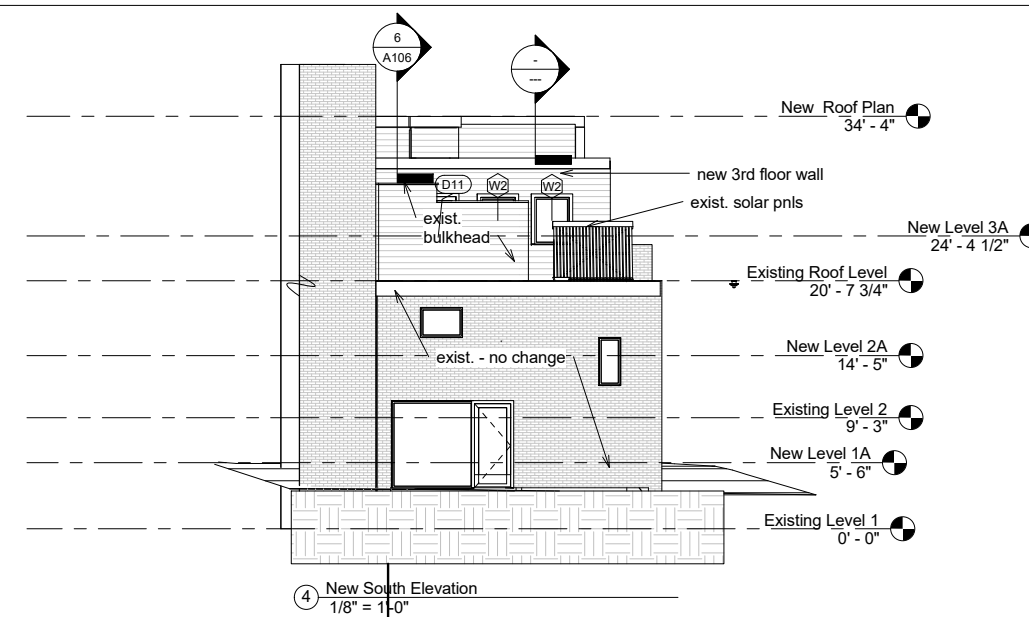

Note: All new floor elevations are relative to final elevation of new floor slab @ garage. For the purposes of these drawings, existing Level 1 is noted as elevation 0'-0". ALL EXISTING BLDG. ELEVATIONS ARE VIF.

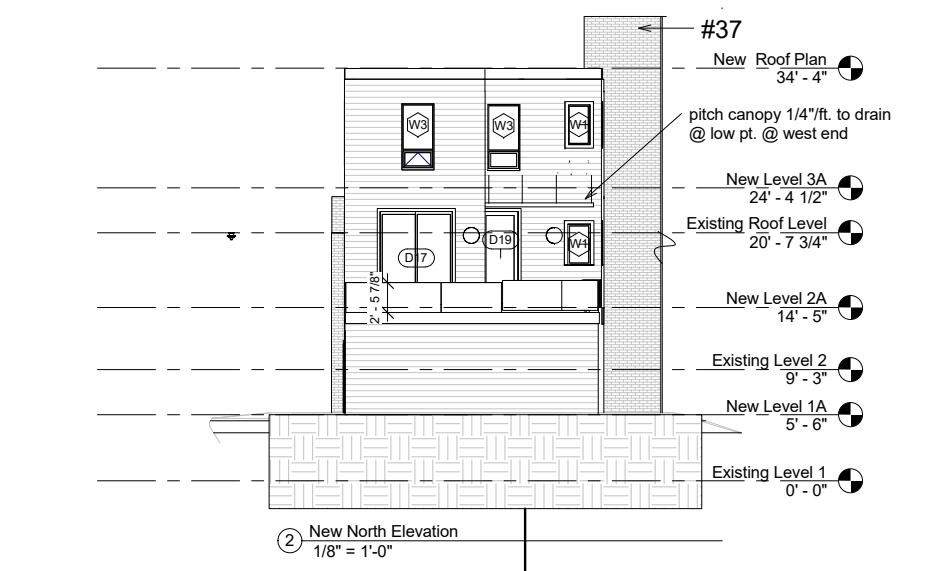
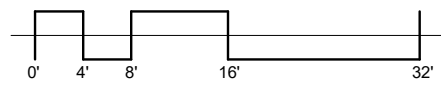

Window Schedule						
Type	Type Mark	Description	Height	Width	Comments	Count
24w" x 42	W1	Awning	3' - 6"	2' - 0"		5
36" x 48"	W2	Awning	4' - 0"	3' - 0"		2
Fixed+Awning 32x66	W3	Fixed Window over Awning Window	5' - 6"	2' - 8"		8
Casement+Awning 34x66 2	W4	Casement over Awning Window	5' - 6"	2' - 10"	egress window	2
Fixed+Awning 36x72	W5	Fixed Window over Awning Window	6' - 0"	3' - 0"		1
Grand total: 18						

Door Schedule						
Mark	Width	Height	Description	Comments	Count	Type Mark
	0' - 0"	0' - 0"		framed opgs - see plans	3	
D1	1' - 10"	7' - 10"		new plywd. cab. dr, dims VIF	1	D1
D2	2' - 0"	6' - 8"		new clos. drs	3	D2
D3	2' - 4"	6' - 0"		new, verify hgt. (blw. stair)	1	D3
D4	2' - 4"	6' - 8"		new, verify hgt. (blw. stair)	1	D4
D5	2' - 4"	7' - 0"		new pocket doors	2	D5
D6	2' - 4"	5' - 6"		new, verify hgt. (blw. stair)	1	D6
D7	2' - 6"	6' - 8"		2 exist. reloc. / 1 exist. / 4 new	7	D7
D8	2' - 6"	7' - 0"		new exter. glazed dr @ wine	1	D18
D9	2' - 8"	6' - 8"		exist. dr., reloc.	1	D8
D10	2' - 8"	7' - 3"		exist. sliding doors	2	D9
D11	3' - 0"	7' - 0"		1 new exter glass / 1 exist. dr	2	D10
D12	4' - 0"	2' - 10"		exist. clos. pair-upper, reloc.	1	D11
D13	4' - 0"	6' - 8"		exist. clos. pair-lower, reloc.	1	D12
D14	4' - 2"	7' - 0"	W/ TEMPERED SIDELIGHT	exist. entrance dr to remain	1	D13
D15	5' - 0"	6' - 8"		exist. french drs to remain	1	D14
D16	6' - 0"	7' - 0"		new garage swing doors	1	D15
D17	6' - 0"	8' - 0"		new sliding glass exter. drssb	1	D16
D18	9' - 0"	7' - 0"	coord. w manuf	new overhead garage doors	2	D17
D19	3' - 0"	8' - 0"		new exter glass dr	1	D19

total new doors: 13 interior, 5 exterior, 2 overhead garage

Window Schedule						
Type	Type Mark	Description	Height	Width	Comments	Count

Spec & sizes based on Integrity triple-glazed Wood-Ultrex or Intus triple-glazed awning/casement/awning windows.