

**Reiter Architecture & Design**  
 PO Box 275, Brooklin ME 04616 tel. 917-502-2225 email: laurenreiter@yahoo.com

**Becker Structural Engineers**  
 75 York St # 3, Portland, ME 04101 Tel: (207) 879-1838

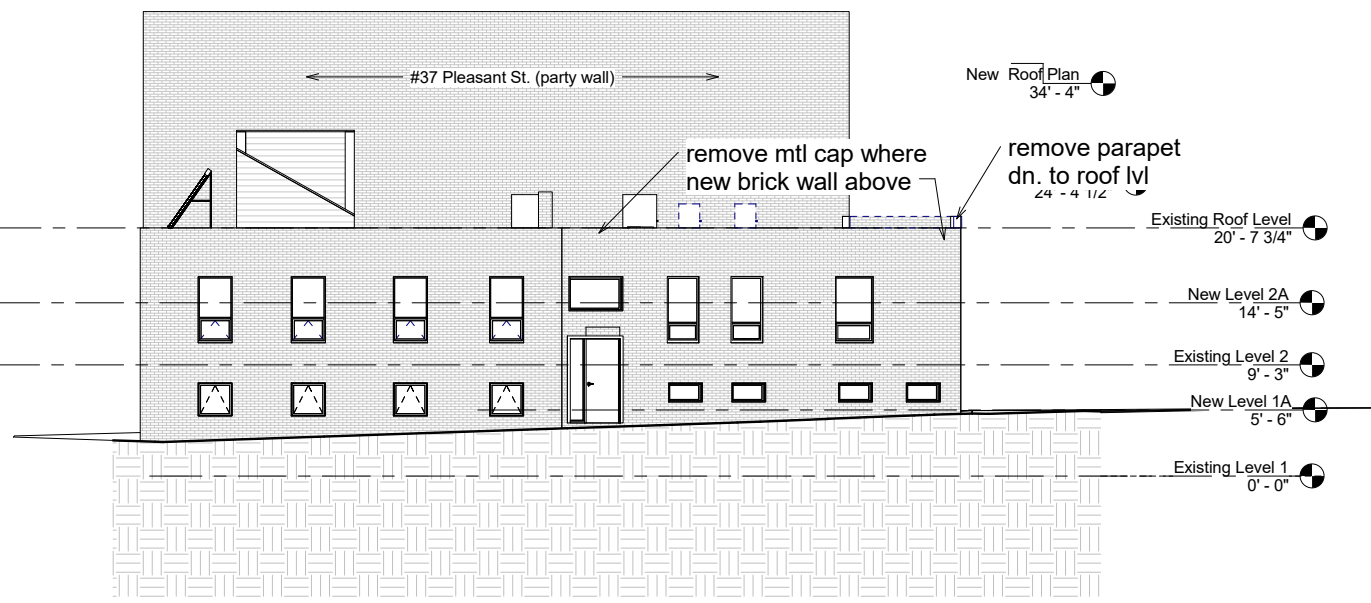

1 Existing East Elevation  
1/8" = 1'-0"

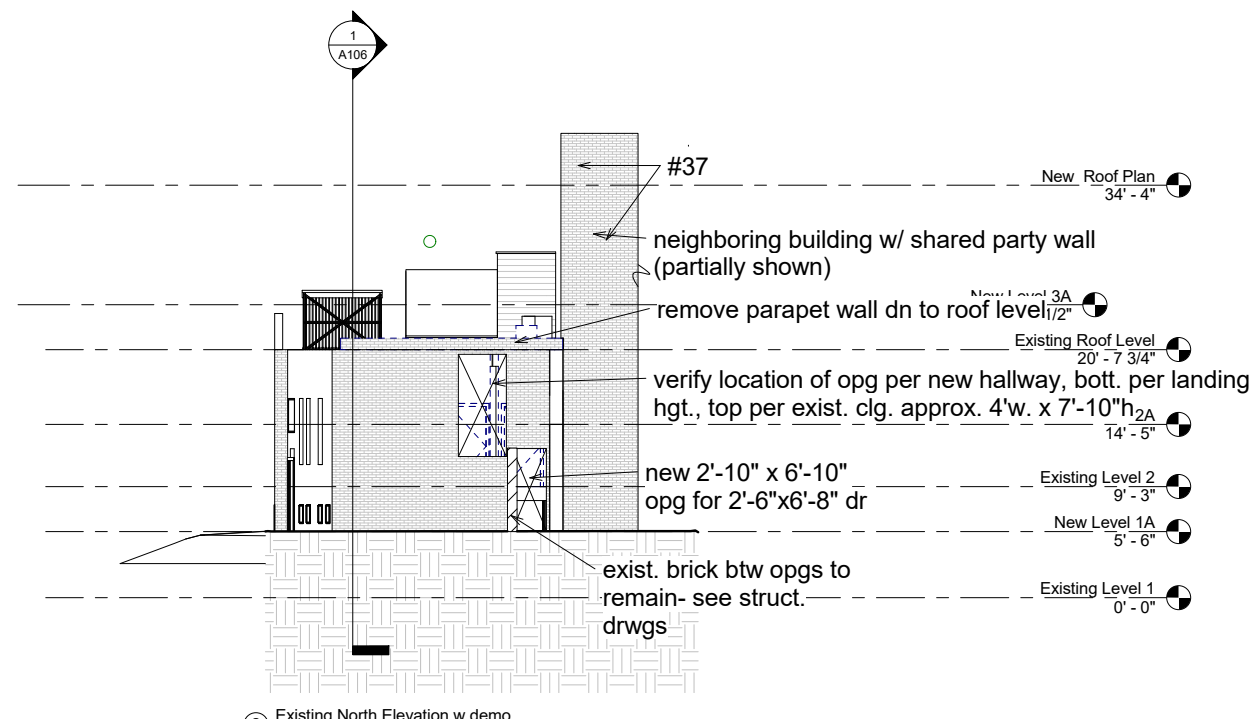

2 Existing North Elevation w demo  
1/8" = 1'-0"

No work @ existing masonry walls @ east, west & south facades, except for selective repointing & removal of parapet/mtl. cap. Allow for 250 SF of repointed area. Protect all entrances as req'd to allow full on-going use of building.

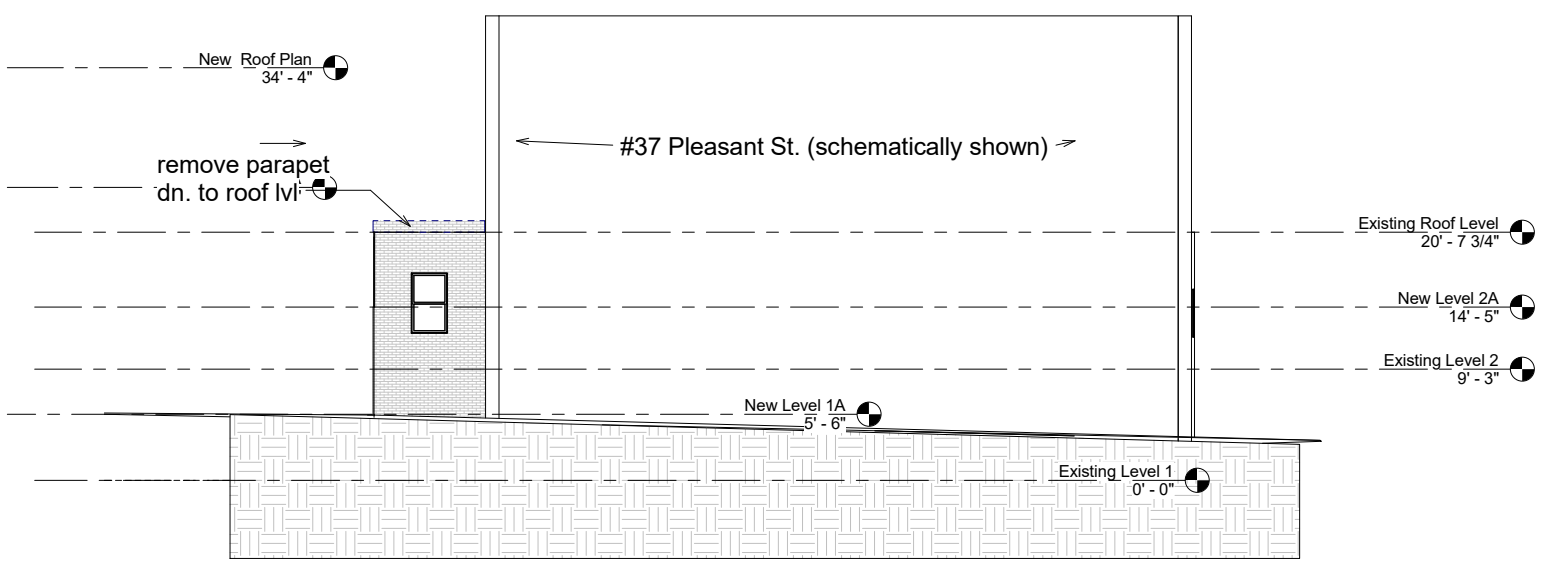

3 Existing West Elevation w demo  
1/8" = 1'-0"

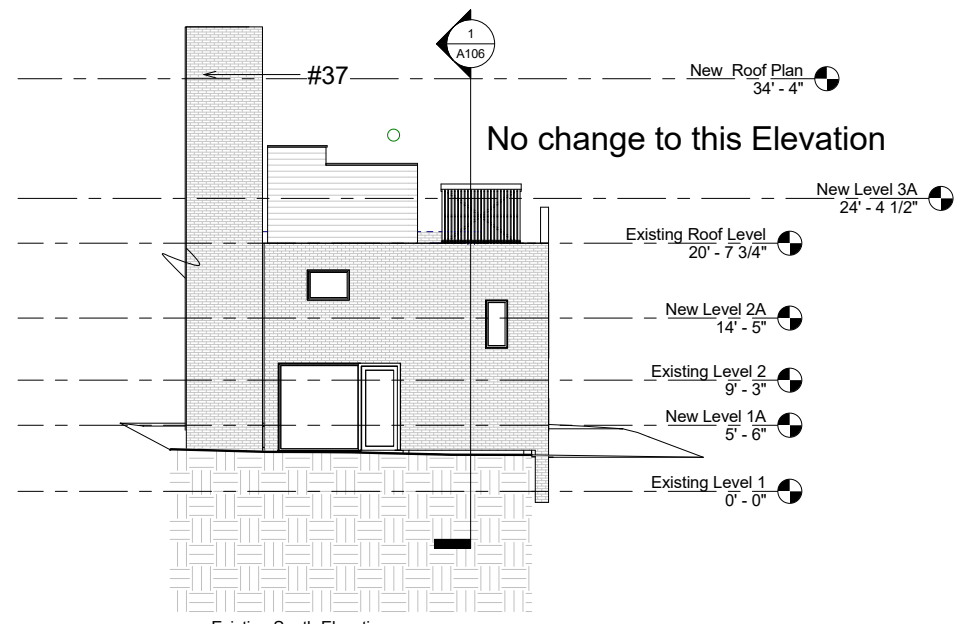

4 Existing South Elevation  
1/8" = 1'-0"

Note: All new floor elevations are relative to final elevation of new floor slab @ garage. For the purposes of these drawings existing Level 1 is noted as elevation 0'-0".

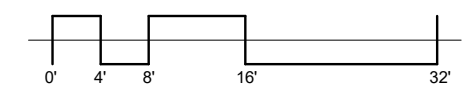

Revision Schedule		
Revision Number	Revision Description	Revision Date

Issued for permit 2/14/16

Reiter Residence  
 35 Pleasant Street /  
 6 South Street  
 Portland, Maine 04101  
 RENOVATION

Existing Elevations /  
 Demo

Project number	RENOVATION
Date	Issue Date
Drawn by	Author
Checked by	Checker

A103

Scale 1/8" = 1'-0"