

Detail Bathroom & Partial Closet Plan - Lvl 3A
 1/2" = 1'-0"

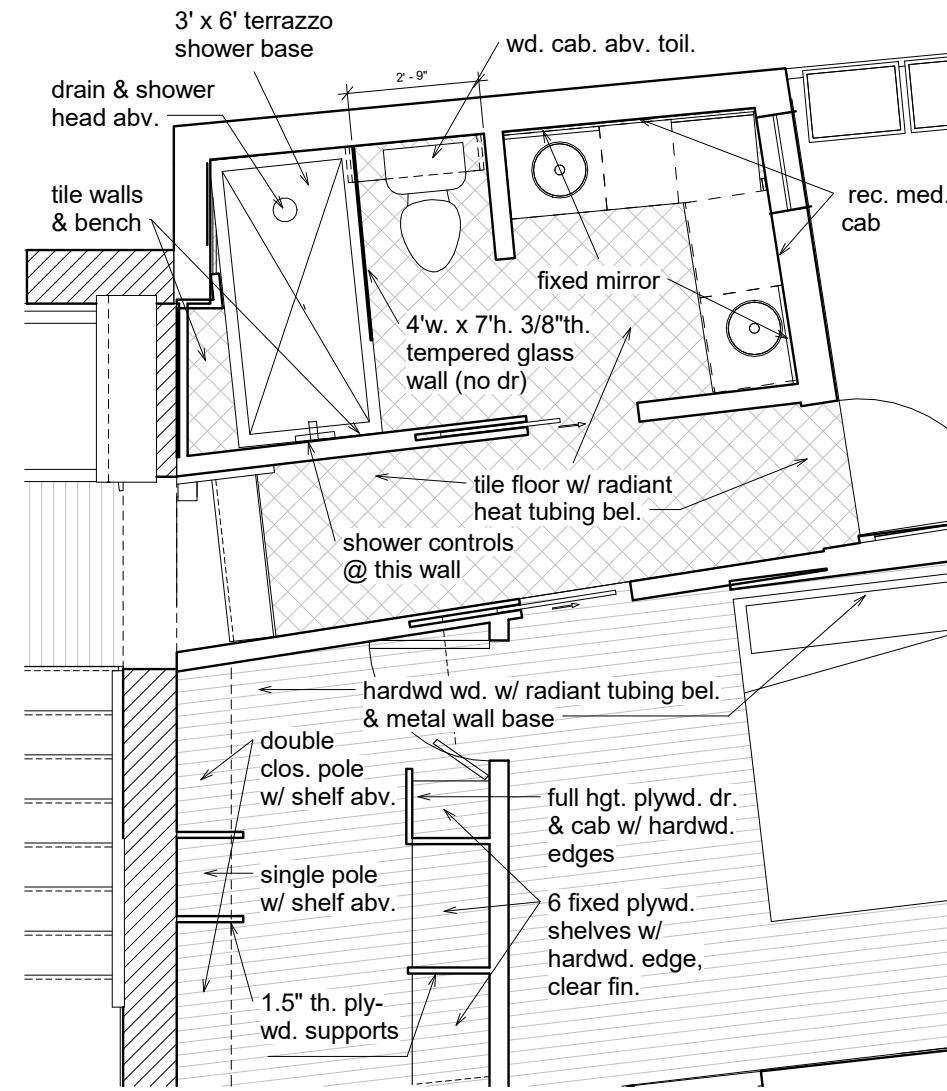

Detail Bathroom & Partial Closet Plan - Lvl 2A
 1/2" = 1'-0"

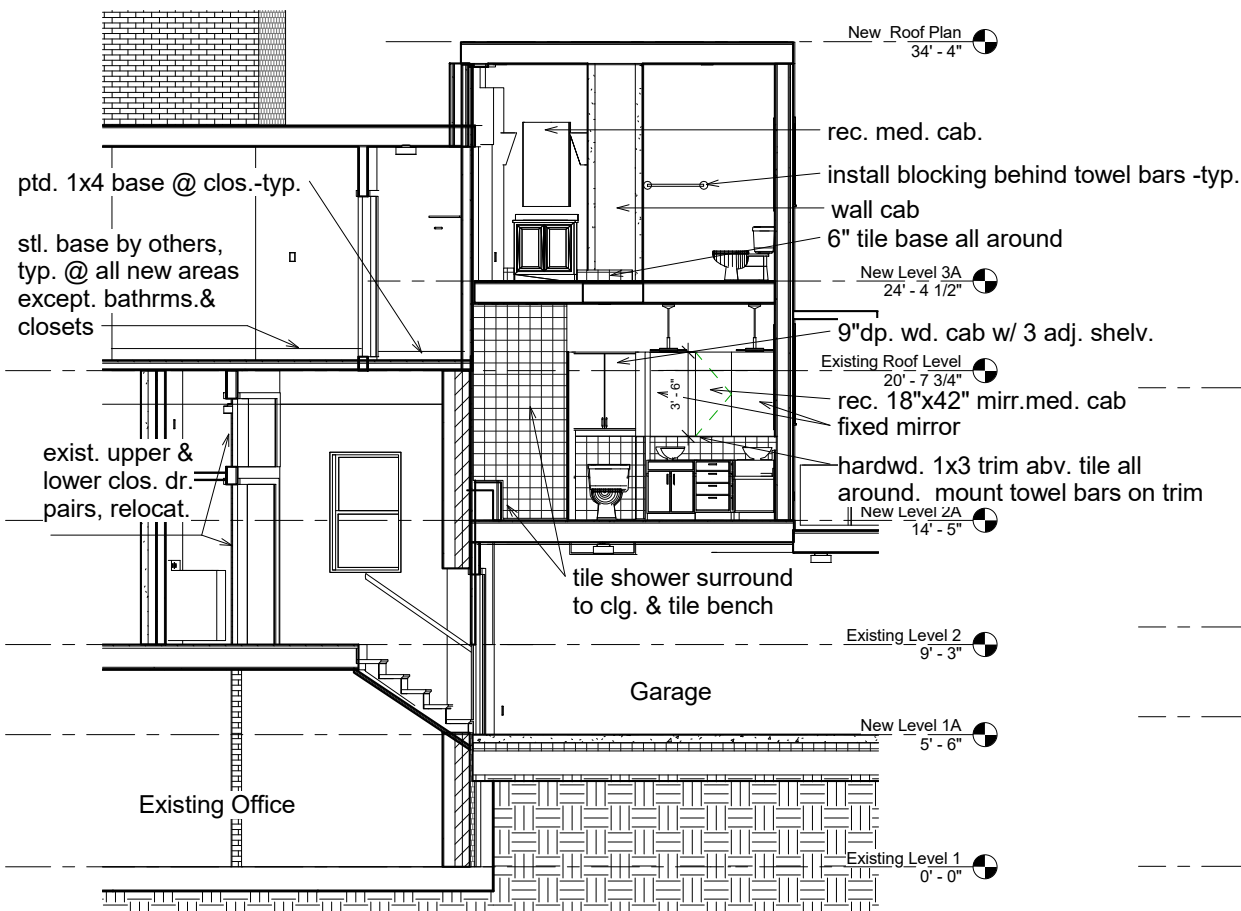

Section thru new bathrooms facing west
 1/4" = 1'-0"

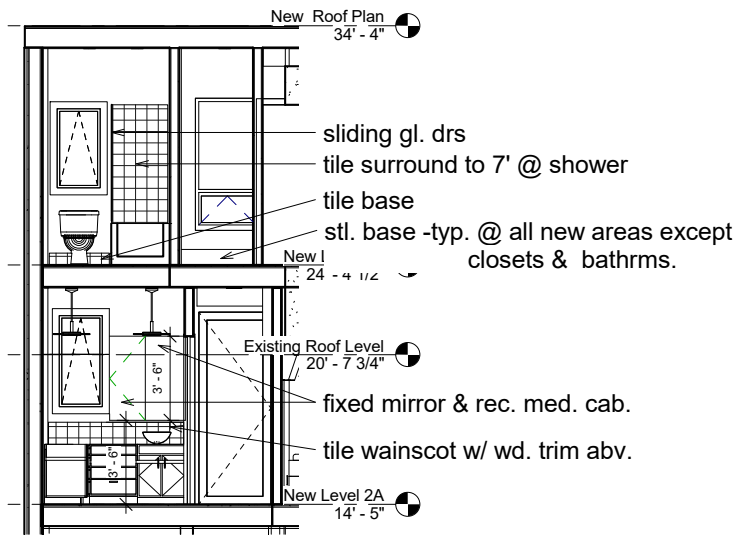

Section thru new bathrooms facing north
 1/4" = 1'-0"

- Owner to provide/Contractor to Install:**
- Bathroom fixtures
 - Vanities (one is existing, relocated)
 - Vanity tops
 - Faucets, shower & tub controls
 - Tile
 - Recessed med. cabs (3)
 - Bathroom accessories (towel bars, hooks, etc.)

Reiter Architecture & Design
 PO Box 275, Brooklin ME 04616
 tel. 917-502-2225 email: laurenreiter@yahoo.com

Becker Structural Engineers
 75 York St # 3, Portland, ME 04101
 Tel: (207) 879-1838

Revision Schedule		
Revision Number	Revision Description	Revision Date

Issued for permit 2/14/16

Re-issue to City in response to review 4/14/16

Reiter Residence
 35 Pleasant Street /
 6 South Street
 Portland, Maine 04101
RENOVATION

Enlarged Bathrooms & Details

Project number	RENOVATION
Date	Issue Date
Drawn by	Author
Checked by	Checker

A111

Scale As indicated