



Reiter Architecture & Design
 PO Box 275, Brooklin ME 04616
 tel: 917-502-2225 email: laurenreiter@yahoo.com

Becker Structural Engineers
 75 York St # 3, Portland, ME 04101
 Tel: (207) 879-1838

Revision Schedule

Revision Number	Revision Description	Revision Date
	Issued for permit	2/14/16
	Re-issue to City in response to review	4/14/16

Reiter Residence
 35 Pleasant Street /
 6 South Street
 Portland, Maine 04101
RENOVATION

Wall & Roof Details

Project number: RENOVATION
 Date: Issue Date
 Drawn by: Author
 Checked by: Checker

A109

Scale: As indicated

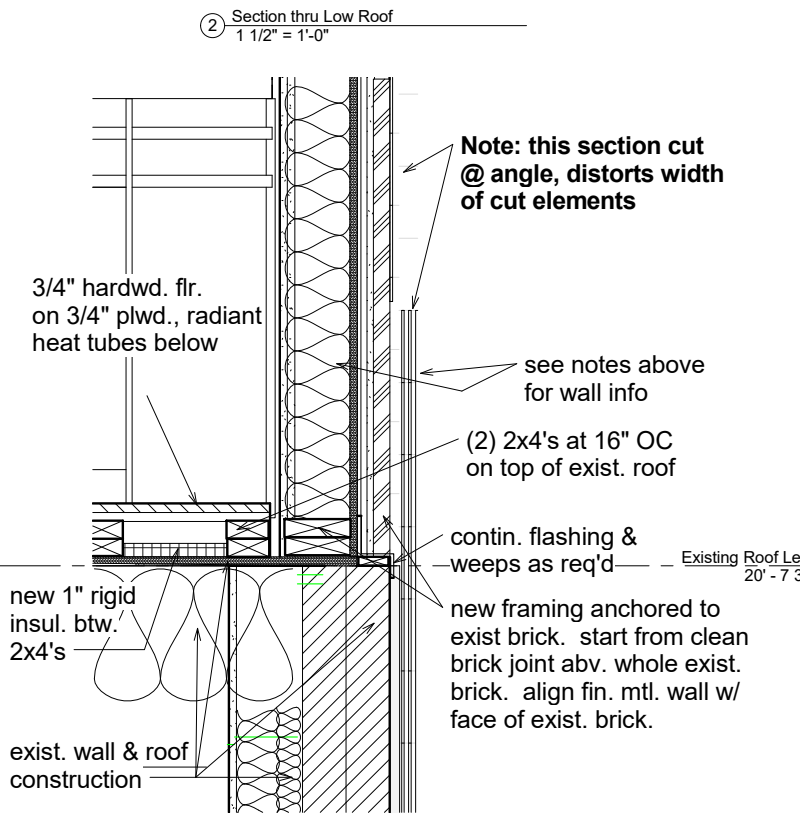
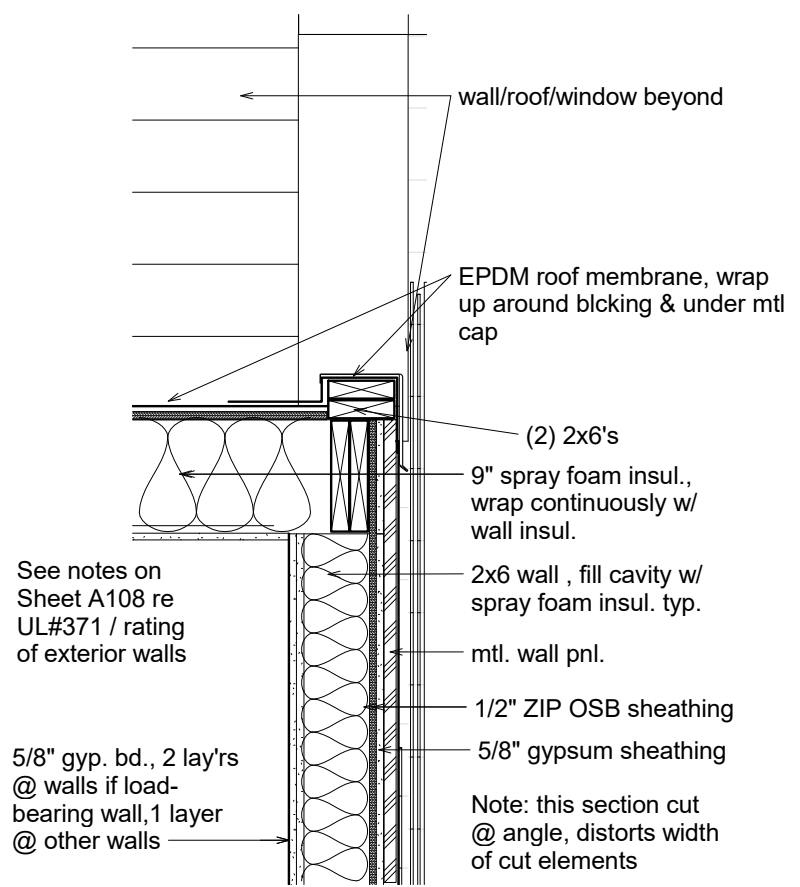

1 Wall Section @ new & exist masonry
 1 1/2" = 1'-0"

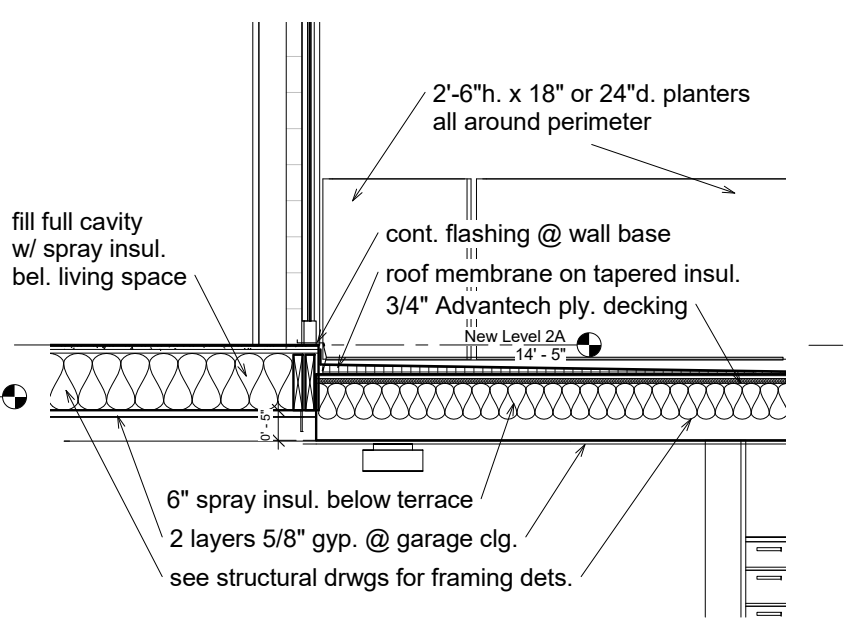
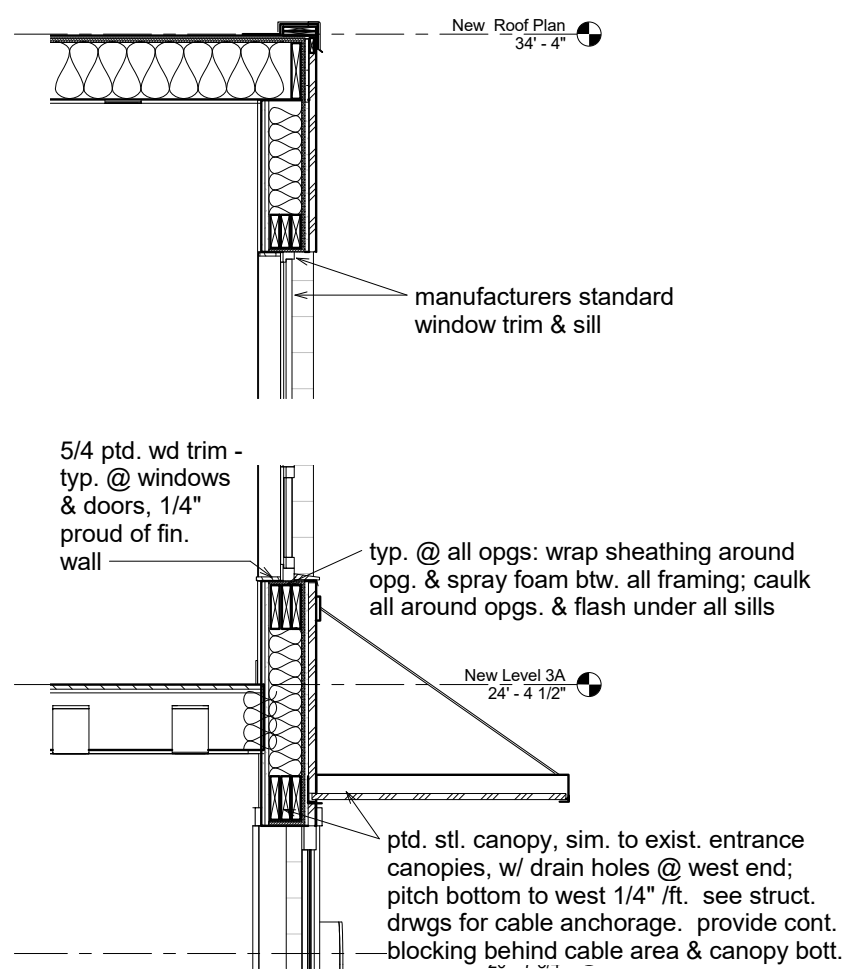

3 Building Section facing west thru terrace
 3/4" = 1'-0"

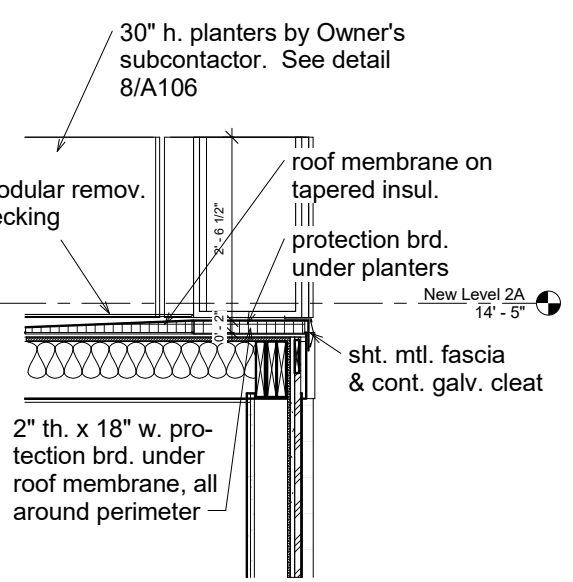

3a Section @ terrace facing west
 3/4" = 1'-0"

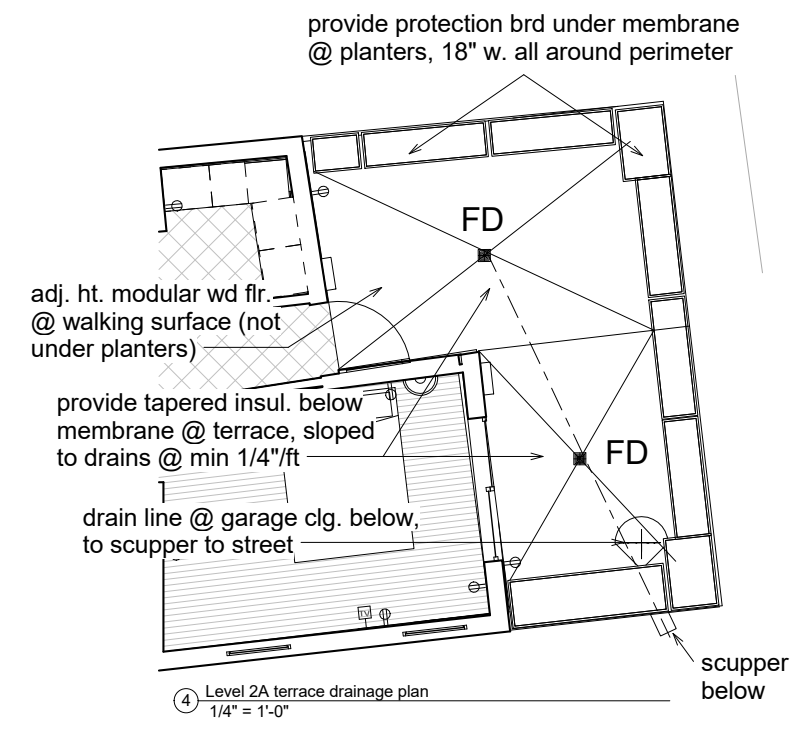

4 Level 2A terrace drainage plan
 1/4" = 1'-0"

R-VALUE CALCULATIONS	
WALLS Metal Panel	
air barrier	0.17
5/8" gypsum sheathing	0.56
1/2" OSB sheathing	0.62
5.5" closed cell poly insul	34.125
2 layers 5/8" gyp. Bd.	1.12
air barrier	0.68
TOTAL R VALUE	37.275
ROOFS High & Low Roof	
air barrier	0.17
5/8" OSB sheathing	0.78
3/4" OSB sheathing	
9" closed cell poly insul	58.5
1 layer 5/8" gyp. Bd.	0.56
air barrier	0.68
TOTAL R VALUE	60.69
WINDOWS	
Based on Integrity triple-glazed Wood-Ultrex awning/casement/fixd windows, argon-filled. Energy Star	