

**Note: This wall conforms to UL #U371 for a 2-hr. wall as req'd where load-bearing exter. wall. Install with materials, fastening & joint details as per UL#371.**

① Plan Detail @ Typical Metal Wall  
1 1/2" = 1'-0"

**NOTE: this section only occurs along west lot line (adjacnet to #37 Pleasant St.) and is designed to be constructable fully from this property - i.e. achieved without access from #37**

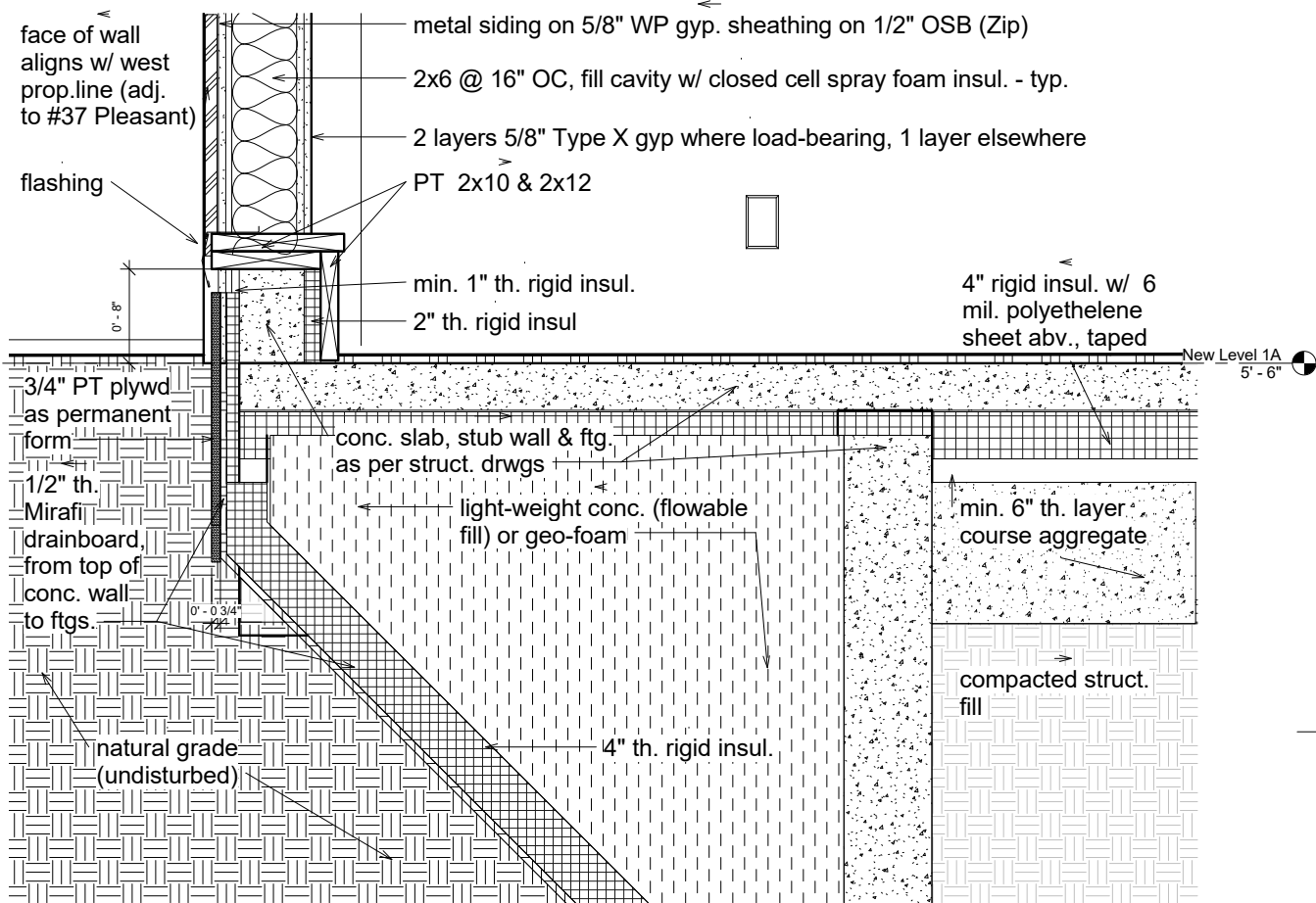

②a Section thru west foundation wall  
1 1/2" = 1'-0"

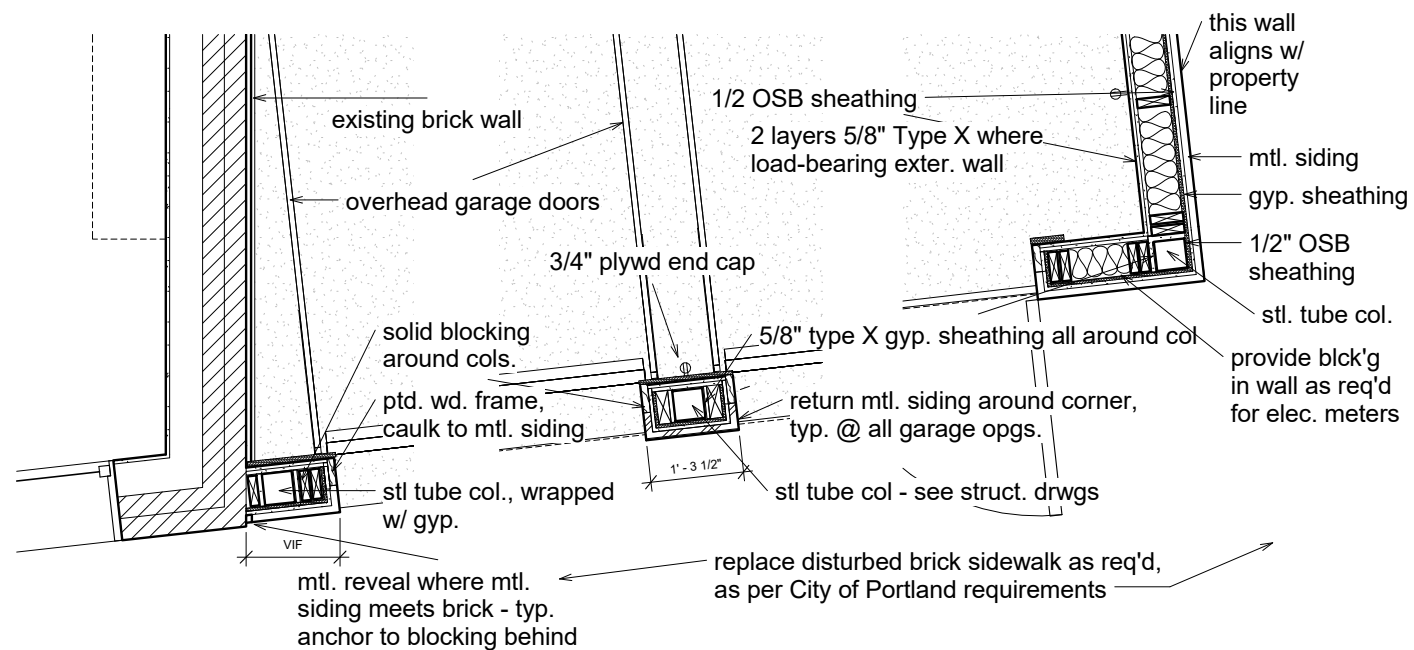

③ Plan detail @ garage  
3/4" = 1'-0"

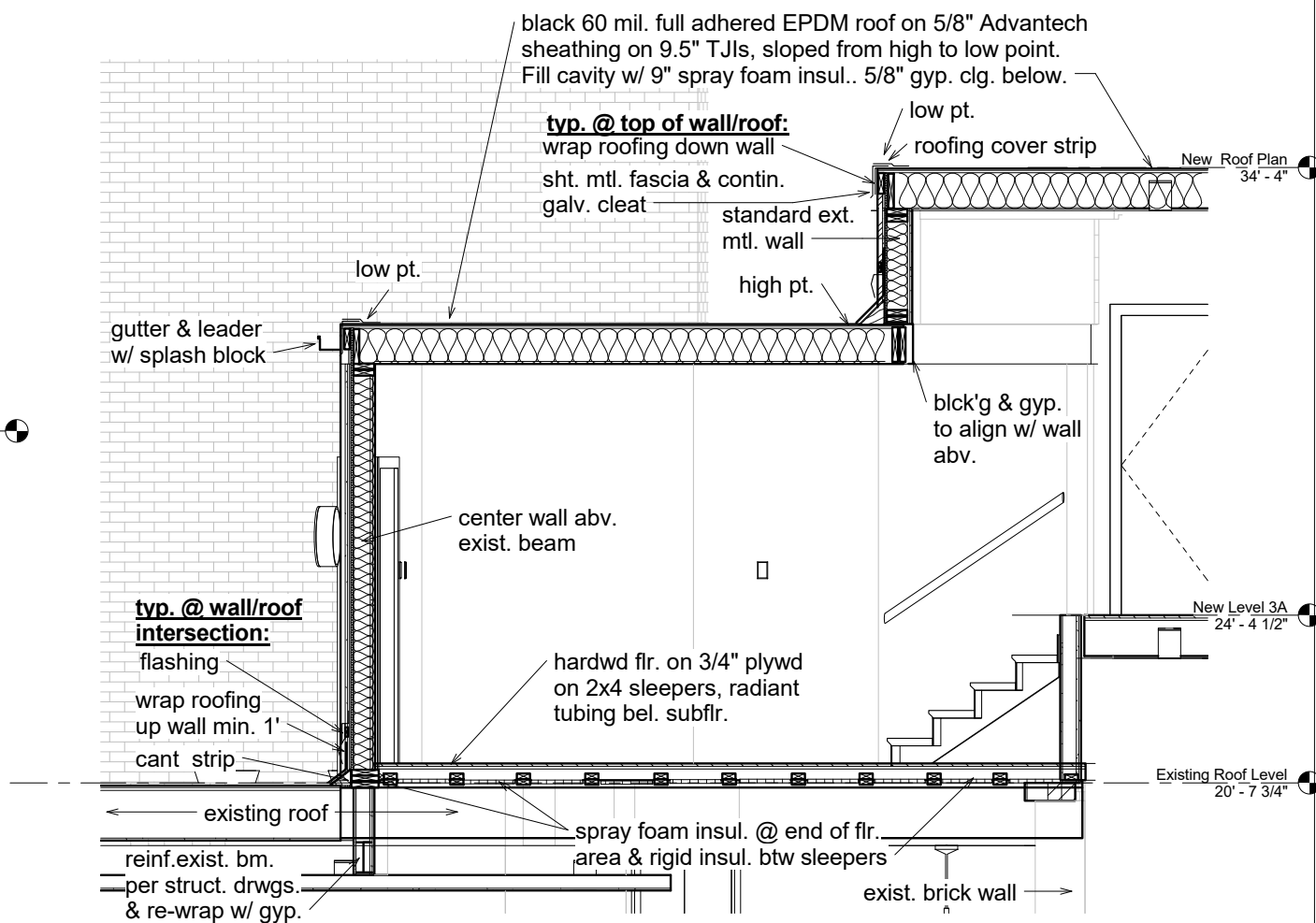

② Section thru new and exist roofs west - Callout 1  
1/2" = 1'-0"



**Reiter Architecture & Design**  
PO Box 275, Brooklin ME 04616 tel. 917-502-2225 email: laurenreiter@yahoo.com

**Becker Structural Engineers**  
75 York St # 3, Portland, ME 04101 Tel: (207) 879-1838

Revision Schedule		
Revision Number	Revision Description	Revision Date

Issued for permit 2/14/16

Re-issue to City in response to review 4/14/16

**Reiter Residence**  
35 Pleasant Street /  
6 South Street  
Portland, Maine 04101  
**RENOVATION**

**Wall Sections & Plan Details**

Project number	RENOVATION
Date	Issue Date
Drawn by	Author
Checked by	Checker

**A108**

Scale As indicated