



**Reiter Architecture & Design**  
 PO Box 275, Brooklin ME 04616 tel: 917-502-2225 email: laurenreiter@yahoo.com  
**Becker Structural Engineers**  
 75 York St # 3, Portland, ME 04101 Tel: (207) 879-1838

Revision Schedule		
Revision Number	Revision Description	Revision Date

Issued for permit 2/14/16  
  
 Re-issue to City in response to review 4/14/16

**Reiter Residence**  
 35 Pleasant Street /  
 6 South Street  
 Portland, Maine 04101  
**RENOVATION**

**Building Sections**

Project number	RENOVATION
Date	Issue Date
Drawn by	Author
Checked by	Checker

**A106**

Scale As indicated

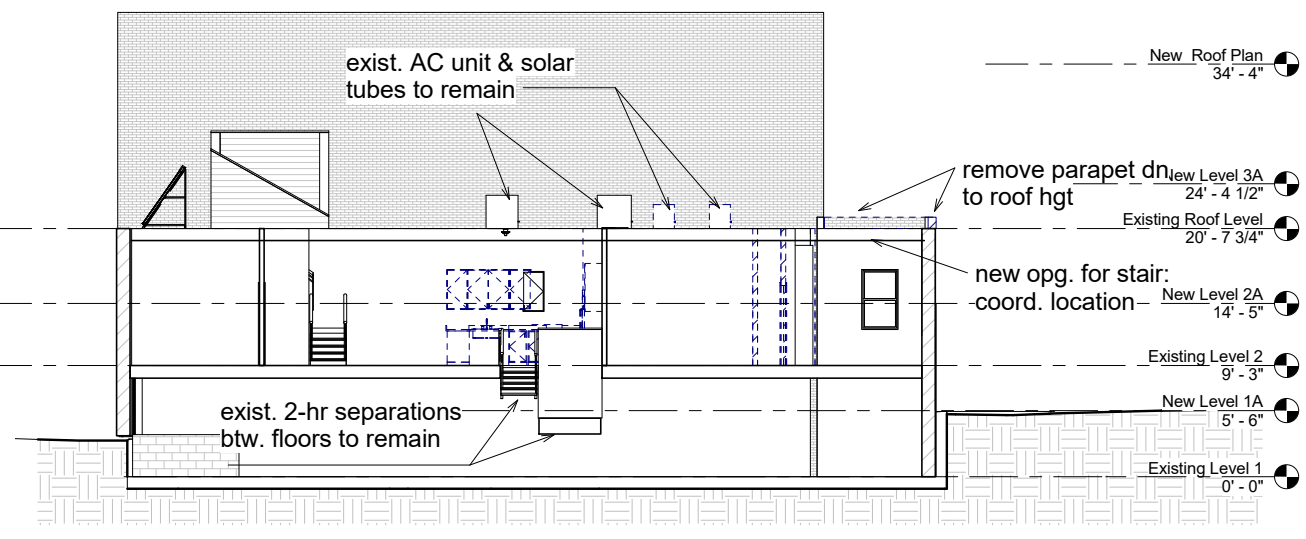

1 Existing Building Section facing west  
 1/8" = 1'-0"

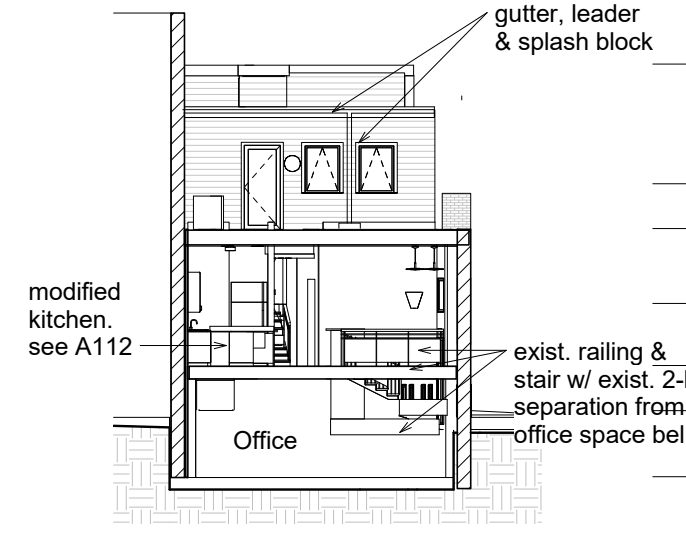

4 Prop. Section/Elevation facing north  
 1/8" = 1'-0"

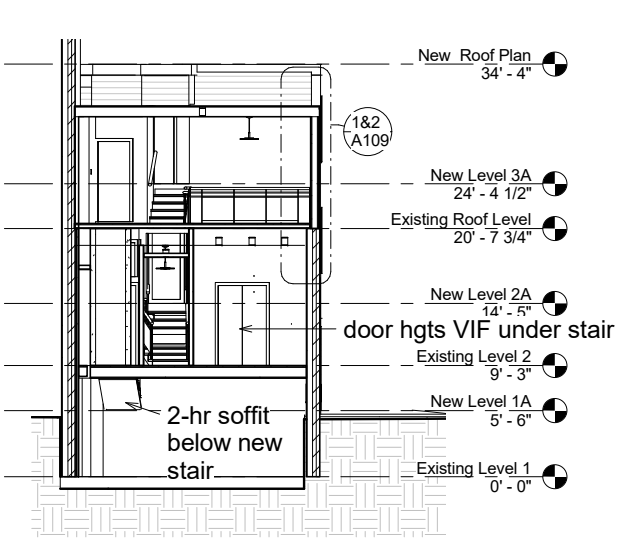

5 Prop. Section thru Third Fir facing north  
 1/8" = 1'-0"

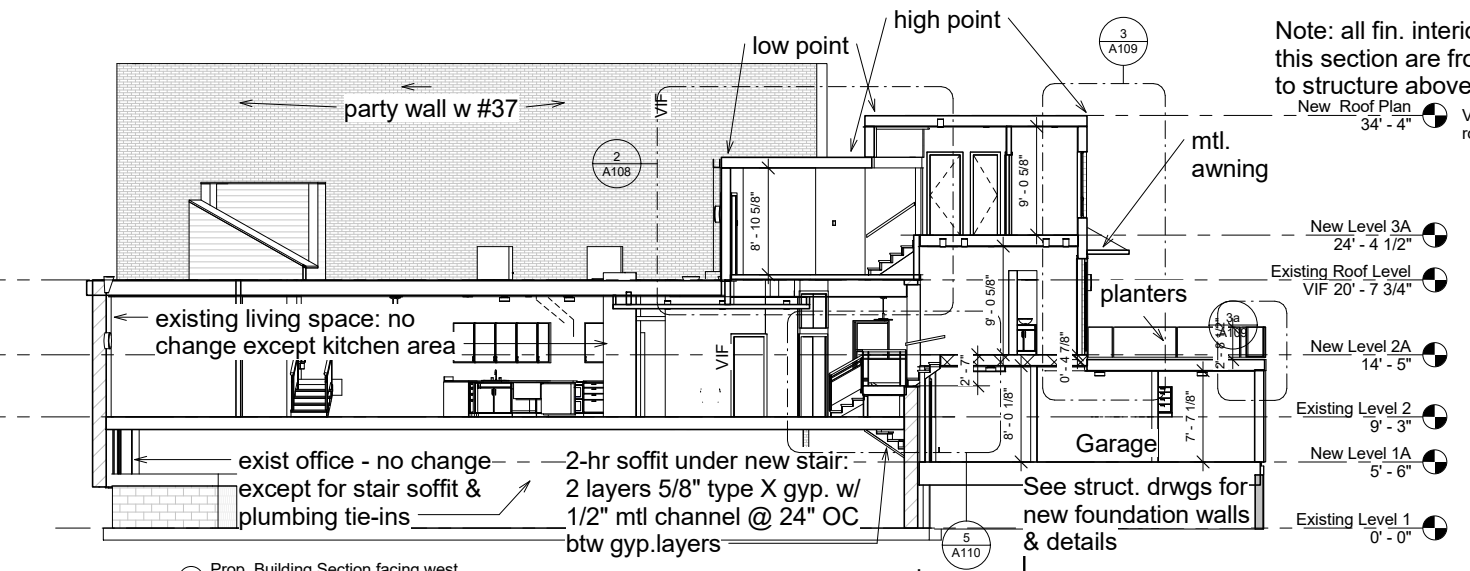

2 Prop. Building Section facing west  
 1/8" = 1'-0"

Note: All exist. floor elevations are VIF, incl. lvl. of new floor above exist. roof. For the purposes of these drawings exist. Lvl 1 is noted as elevation 0'-0".

Note: All new floor elevations are relative to final elevation of new floor slab @ garage. Roof elev. noted above Lvl. 1A does not include average 2.5" of tapered insul. abv. decking.

Note: all fin. interior hgts. in this section are from fin. fl. to structure above

**Owner to provide/ Contractor to coordinate installation w/ supplier:**  
 - planters  
 - new interior stair railings

**Note: see other sheets for other Owner-provided items**

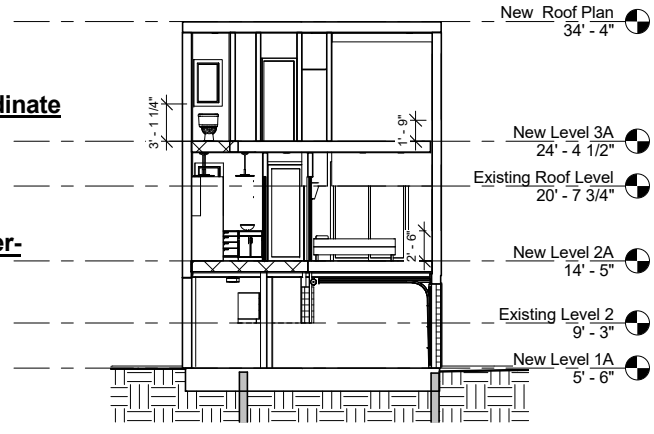

3 Section thru new levels facing north  
 1/8" = 1'-0"

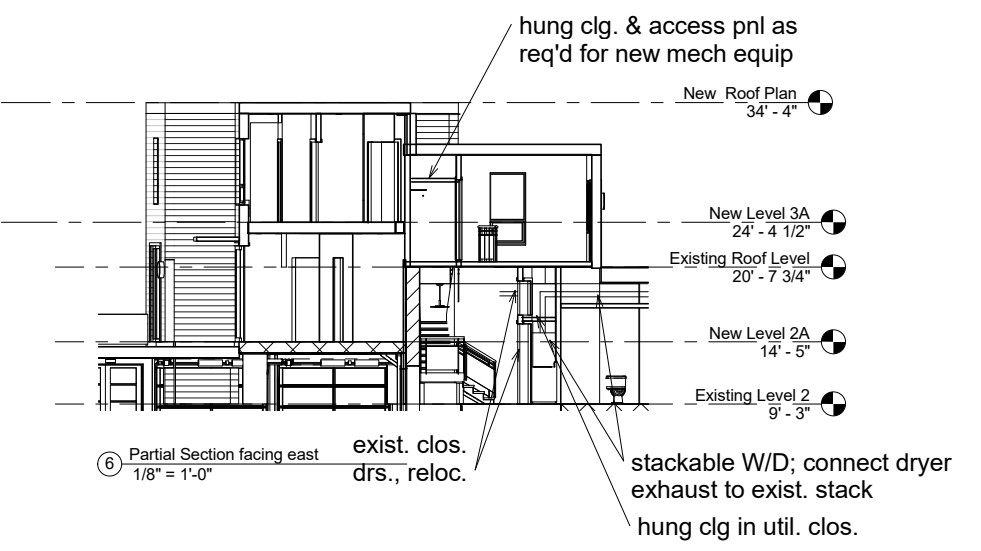

6 Partial Section facing east  
 1/8" = 1'-0"

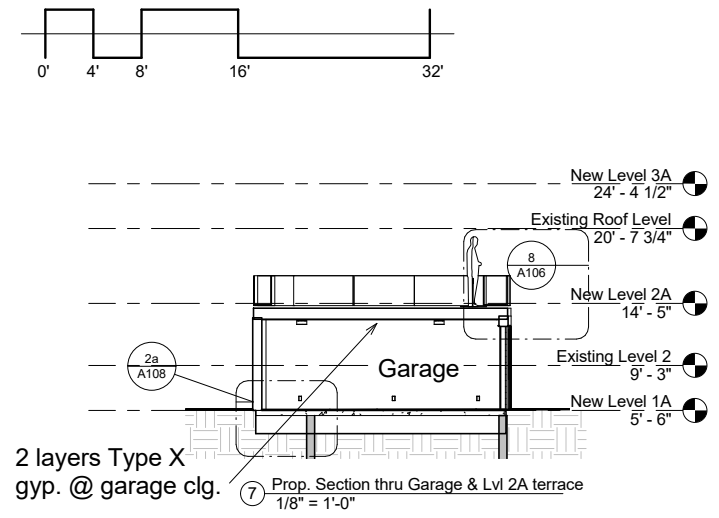

7 Prop. Section thru Garage & Lvl 2A terrace  
 1/8" = 1'-0"

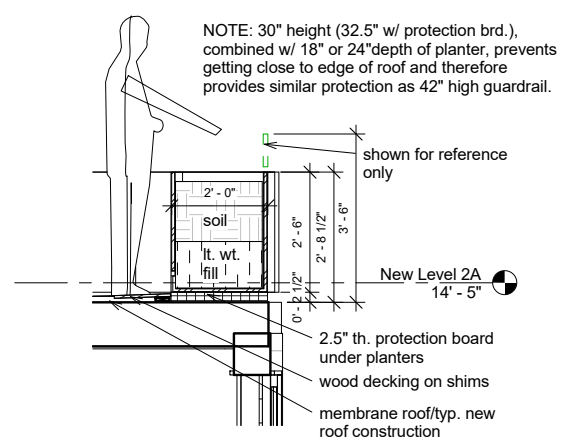

8 Section thru Planters  
 1/2" = 1'-0"