



Reiter Architecture & Design
 PO Box 275, Brooklin ME 04616 tel. 917-502-2225 email: laurenreiter@yahoo.com
Becker Structural Engineers
 75 York St # 3, Portland, ME 04101 Tel: (207) 879-1838

Revision Schedule		
Revision Number	Revision Description	Revision Date

Issued for permit 8/15/15

Reiter Residence
 35 Pleasant Street /
 6 South Street
 Portland, Maine 04101
RENOVATION

Enlarged Kitchen Plan & Details

Project number	RENOVATION
Date	Issue Date
Drawn by	Author
Checked by	Checker

A112

Scale As indicated

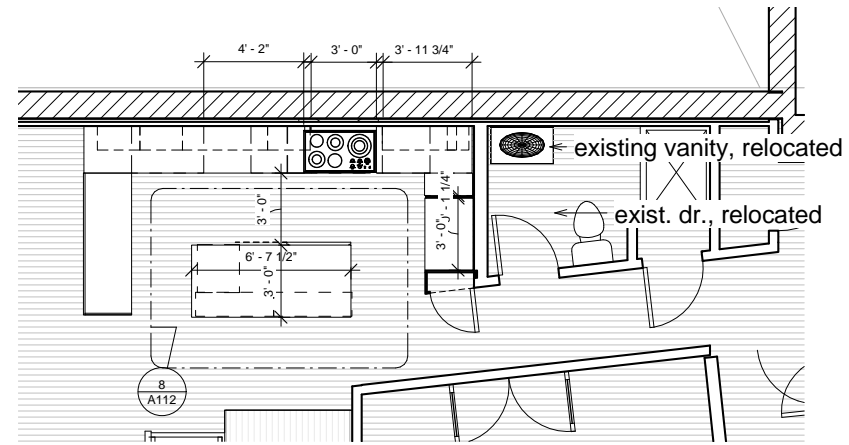

1 Detail Kitchen Plan
 1/4" = 1'-0"

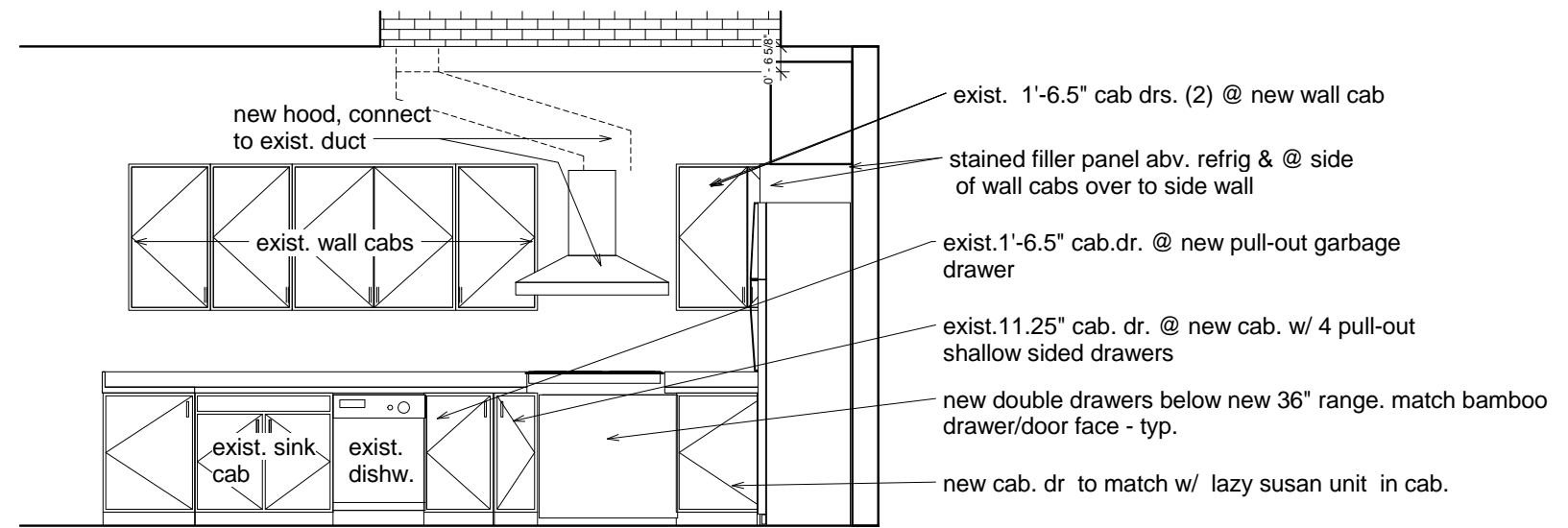

5 Section thru Kitchen west
 1/2" = 1'-0"

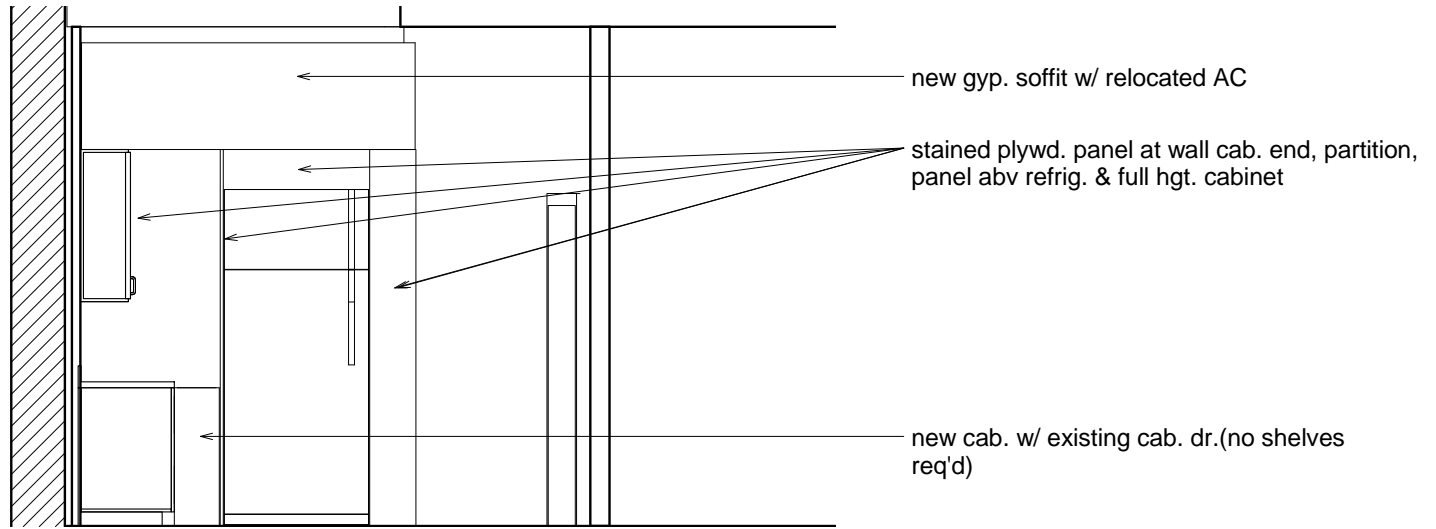

3 Section thru Kitchen facing north
 1/2" = 1'-0"

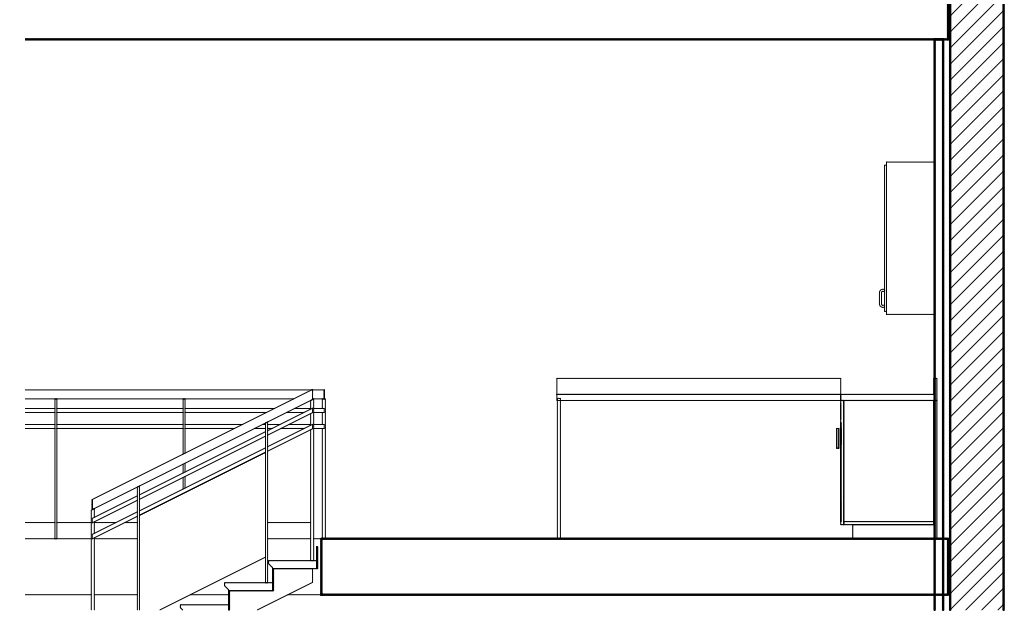

4 Section thru Kitchen facing south
 1/2" = 1'-0"

Note: Design intent is to use all existing cabinets, and create new cabinets from existing pantry and other tall cab. drs. Side panels of island and front-facing cabinets of island to be stained plywd. with hardwd. edge. Allow for repainting sides of exist. cabs where already ptd.

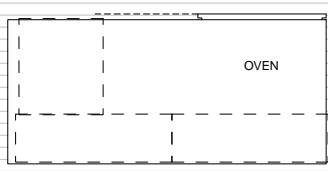

8 Detail Island Plan
 1/2" = 1'-0"

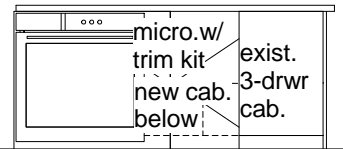

2 Section thru Kitchen @ island
 1/2" = 1'-0"

new cabs w/
 ptd. wd. face

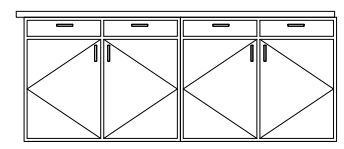

6 East-facing elev. of island
 1/2" = 1'-0"

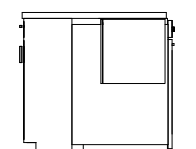

7 Side View of island
 1/2" = 1'-0"