

**Reiter Architecture & Design**  
 PO Box 275, Brooklin ME 04616 tel. 917-502-2225 email: laurenreiter@yahoo.com

**Becker Structural Engineers**  
 Consultants  
 75 York St # 3, Portland, ME 04101 Tel: (207) 879-1838

| Revision Schedule |                      |               |
|-------------------|----------------------|---------------|
| Revision Number   | Revision Description | Revision Date |

Issued for permit 8/15/15

**Reiter Residence**  
 35 Pleasant Street /  
 6 South Street  
 Portland, Maine 04101  
**RENOVATION**

**Proposed Elevations & Window Schedule**

|                |            |
|----------------|------------|
| Project number | RENOVATION |
| Date           | Issue Date |
| Drawn by       | Author     |
| Checked by     | Checker    |

**A105**

Scale 1/8" = 1'-0"

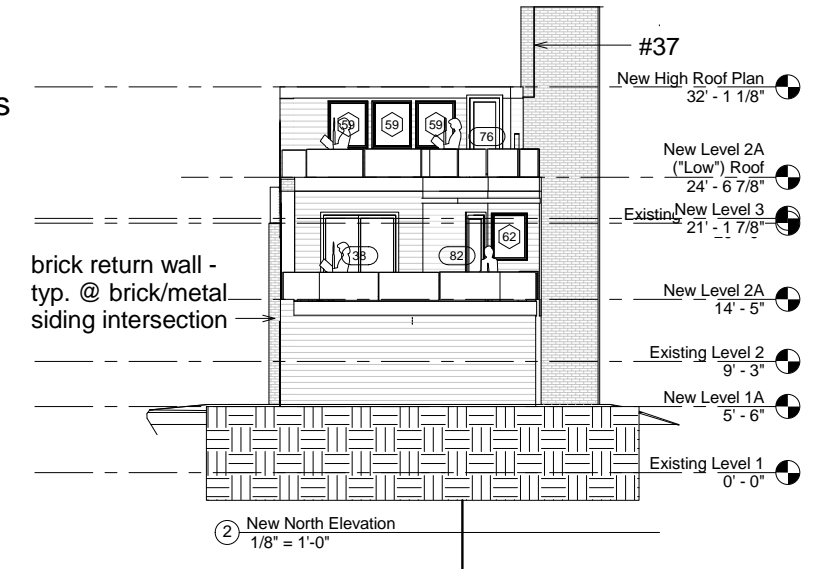
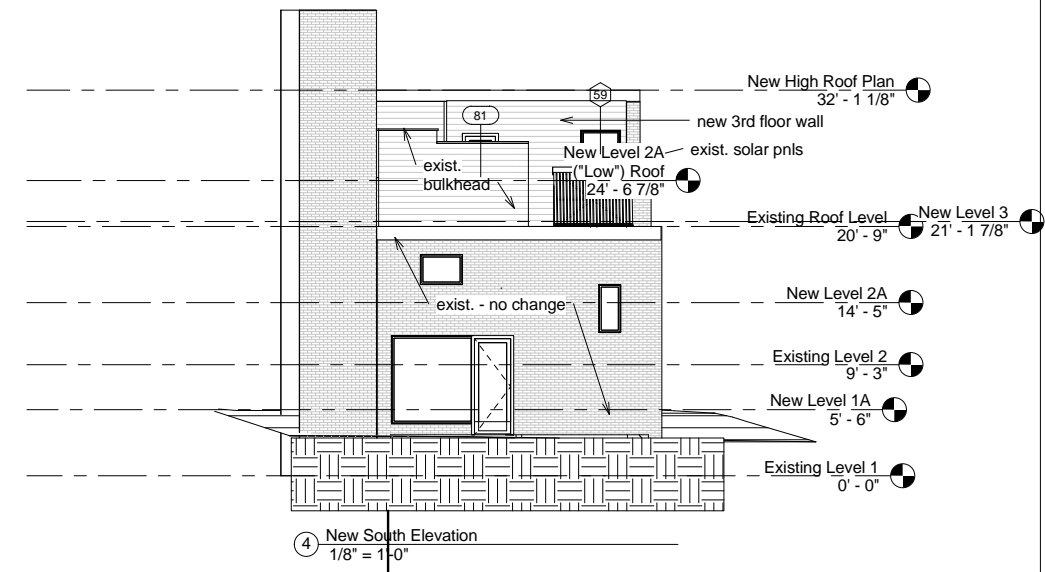

Note: All new floor elevations are relative to final elevation of new floor slab @ garage. For the purposes of these drawings existing Level 1 is noted as elevation 0'-0".

Note: Contractor to provide samples of brick for Architect's approval. Design intent is to match existing brick in color and size as closely as feasible.

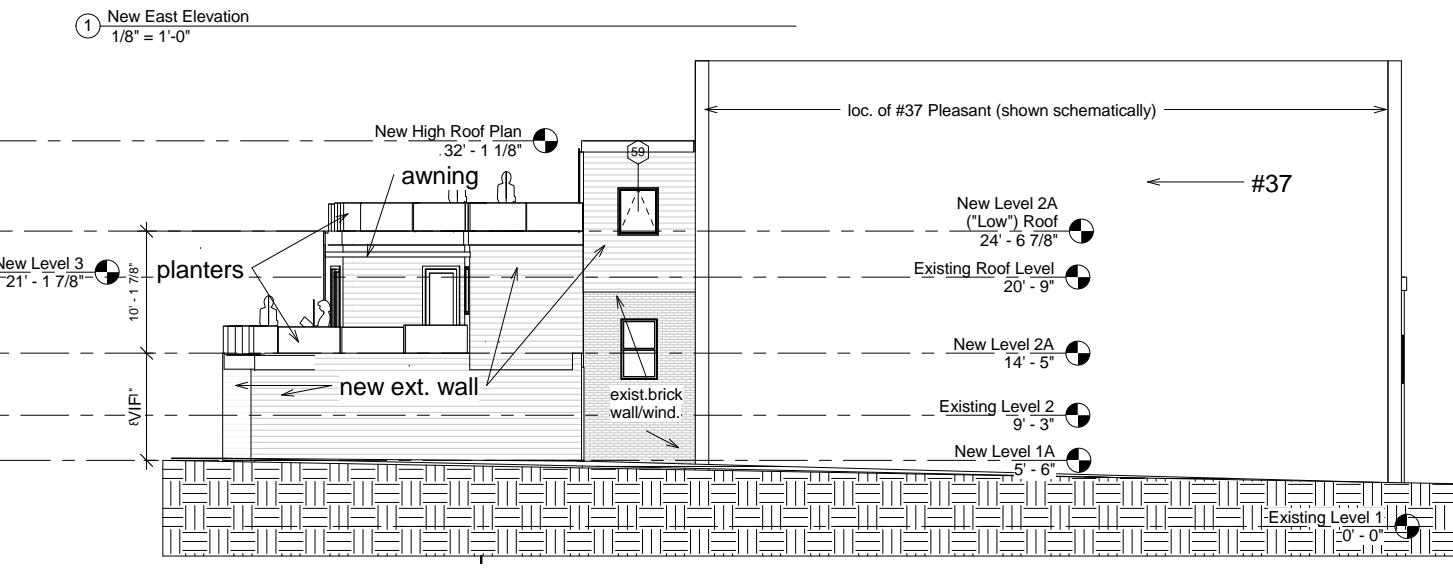
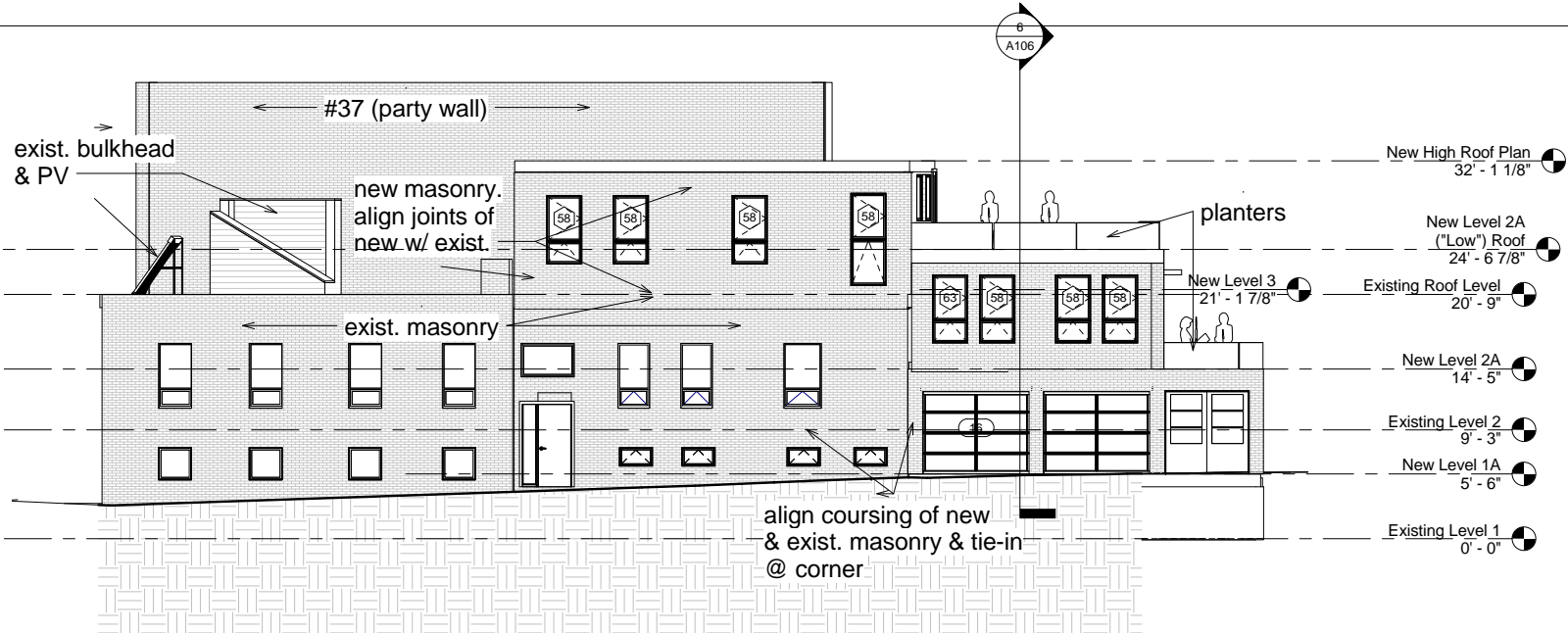
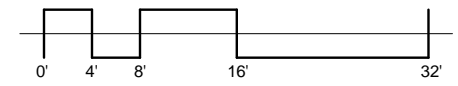

| Window Schedule |           |             |              |         |               |                      |
|-----------------|-----------|-------------|--------------|---------|---------------|----------------------|
| Type            | Type Mark | Description | Height       | Width   | Head Height   | Comments             |
| ICA3747         | 58        | 3747 CSMT   | 3' - 11 1/8" | 3' - 0" | 14' - 11 1/4" | align head w others  |
| ICA3747         | 58        | 3747 CSMT   | 3' - 11 1/8" | 3' - 0" | 8' - 4 7/8"   | fixed over awning    |
| ICA3747         | 58        | 3747 CSMT   | 3' - 11 1/8" | 3' - 0" | 8' - 4 7/8"   | fixed over awning    |
| ICA3747         | 58        | 3747 CSMT   | 3' - 11 1/8" | 3' - 0" | 8' - 4 7/8"   | fixed over awning    |
| ICA3747         | 63        | 3747 CSMT   | 3' - 11 1/8" | 3' - 0" | 8' - 0"       | operable over awning |
| ICA3747         | 58        | 3747 CSMT   | 3' - 11 1/8" | 3' - 0" | 8' - 0"       | fixed over awning    |
| ICA3747         | 58        | 3747 CSMT   | 3' - 11 1/8" | 3' - 0" | 8' - 0"       | fixed over awning    |
| IAWN4147        | 59        | 4935 AWNG   | 3' - 11 1/8" | 3' - 4" | 7' - 5 1/8"   |                      |
| IAWN4147        | 59        | 4935 AWNG   | 3' - 11 1/8" | 3' - 4" | 10' - 2 1/8"  |                      |
| IAWN4147        | 59        | 4935 AWNG   | 3' - 11 1/8" | 3' - 4" | 10' - 2 1/8"  |                      |
| IAWN4147        | 59        | 4935 AWNG   | 3' - 11 1/8" | 3' - 4" | 8' - 0"       |                      |
| IAWN4147        | 59        | 4935 AWNG   | 3' - 11 1/8" | 3' - 4" | 8' - 0"       |                      |
| ICA3747         | 58        | 3747 CSMT   | 3' - 11 1/8" | 3' - 0" | 8' - 0"       | fixed over awning    |
| IAWN4147        | 59        | 4935 AWNG   | 3' - 11 1/8" | 3' - 4" | 10' - 2 1/8"  |                      |

| Window Schedule |           |             |              |         |              |                                |
|-----------------|-----------|-------------|--------------|---------|--------------|--------------------------------|
| Type            | Type Mark | Description | Height       | Width   | Head Height  | Comments                       |
| IAWN3747        | 62        | 4935 AWNG   | 3' - 11 1/8" | 3' - 0" | 12' - 4 1/8" | head @ 8-0 AFF                 |
| IAWN3723        | 61        | 4935 AWNG   | 1' - 11 1/8" | 3' - 0" | 4' - 6 1/8"  | mulled w casement or fixed abv |
| IAWN3723        | 61        | 4935 AWNG   | 1' - 11 1/8" | 3' - 0" | 4' - 6 1/8"  | mulled w casement or fixed abv |
| IAWN3723        | 61        | 4935 AWNG   | 1' - 11 1/8" | 3' - 0" | 4' - 6 1/8"  | mulled w casement or fixed abv |
| IAWN3723        | 61        | 4935 AWNG   | 1' - 11 1/8" | 3' - 0" | 4' - 1 5/8"  | mulled w casement or fixed abv |
| IAWN3723        | 61        | 4935 AWNG   | 1' - 11 1/8" | 3' - 0" | 4' - 1 5/8"  | mulled w casement or fixed abv |
| IAWN3723        | 61        | 4935 AWNG   | 1' - 11 1/8" | 3' - 0" | 4' - 1 5/8"  | mulled w casement or fixed abv |
| IAWN3723        | 61        | 4935 AWNG   | 1' - 11 1/8" | 3' - 0" | 4' - 1 5/8"  | mulled w casement or fixed abv |
| IAWN3723        | 61        | 4935 AWNG   | 1' - 11 1/8" | 3' - 0" | 4' - 1 5/8"  | mulled w casement or fixed abv |
| IAWN3747        | 62        | 4935 AWNG   | 3' - 11 1/8" | 3' - 0" | 4' - 8 1/8"  | mulled w casement or fixed abv |

Spec & sizes based on Integrity triple-glazed Wood-Ultrex awning/casement/fix windows