

**Reiter Architecture & Design**  
 PO Box 275, Brooklin ME 04616 tel: 917-502-2225 email: laurenreiter@yahoo.com

**Becker Structural Engineers**  
 Consultants  
 75 York St # 3, Portland, ME 04101 Tel: (207) 879-1838

Revision Schedule		
Revision Number	Revision Description	Revision Date

Issued for permit 8/15/15

**Reiter Residence**  
 35 Pleasant Street /  
 6 South Street  
 Portland, Maine 04101  
**RENOVATION**

**Enlarged Kitchen Plan & Details**

Project number	RENOVATION
Date	Issue Date
Drawn by	Author
Checked by	Checker

**A112**

Scale As indicated

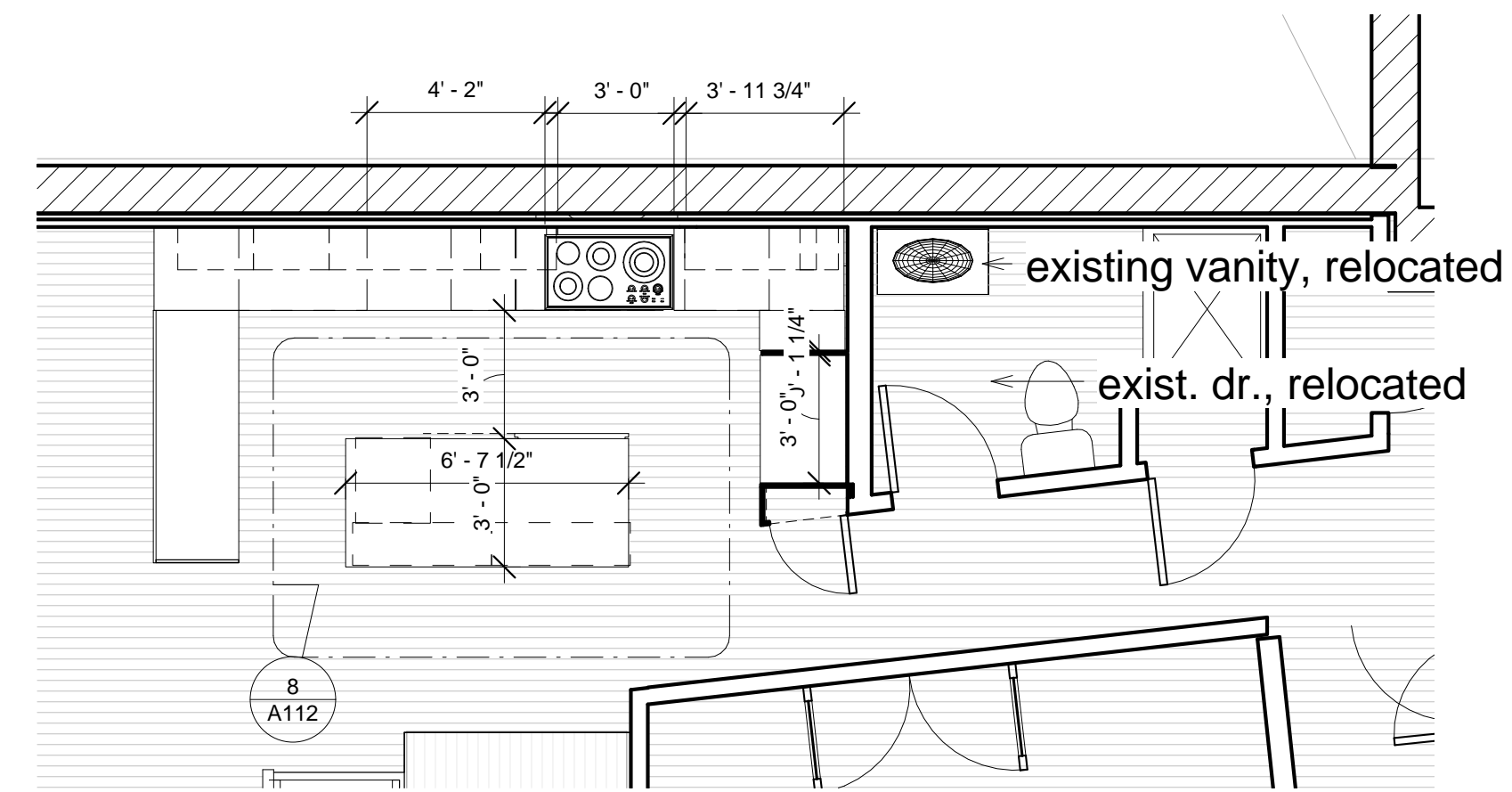

① Detail Kitchen Plan  
 1/4" = 1'-0"

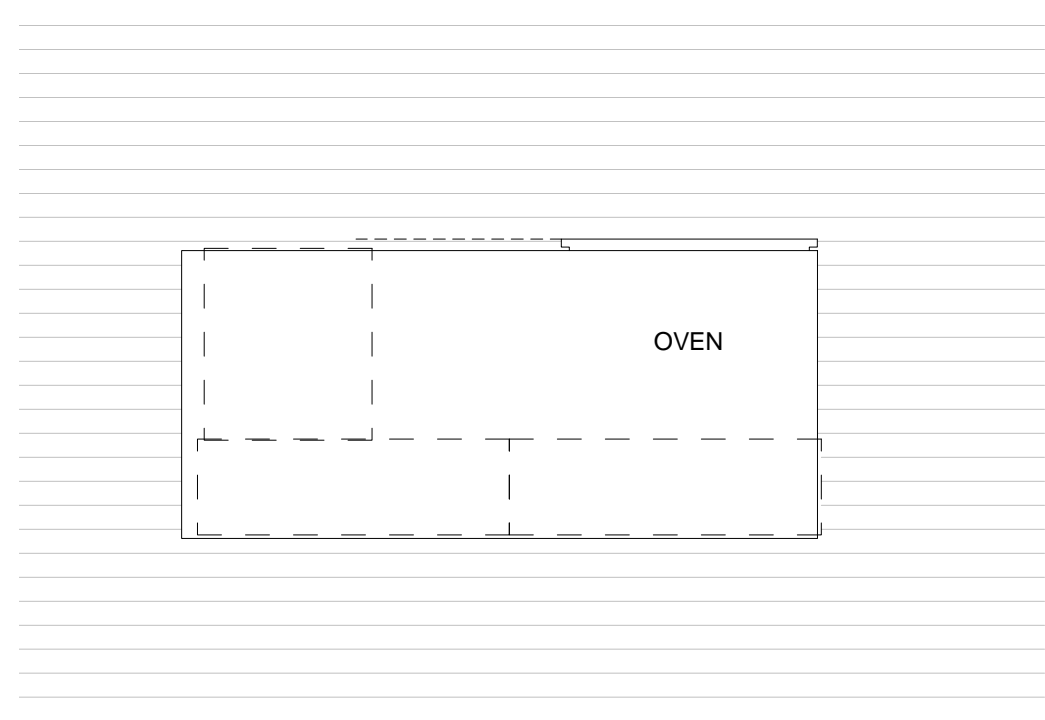

⑧ Detail Island Plan  
 1/2" = 1'-0"

Note: Design intent is to use all existing cabinets, and create new cabinets from existing pantry and other tall cab. drs. Side panels of island and front-facing cabinets of island to be stained plywd. with hardwd. edge. Allow for repainting sides of exist. cabs where already ptd.

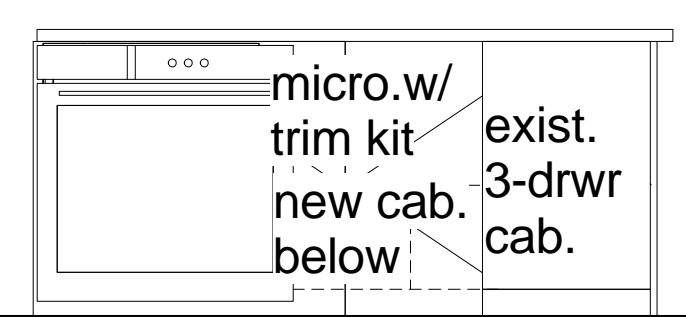

② Section thru Kitchen @ island  
 1/2" = 1'-0"

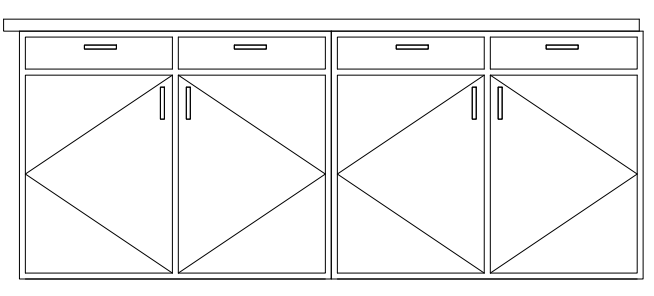

⑥ East-facing elev. of island  
 1/2" = 1'-0"

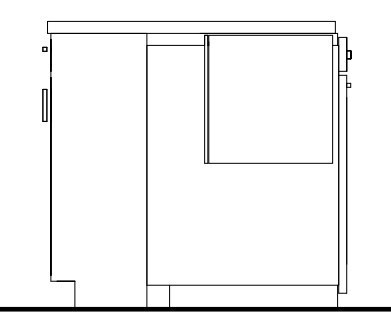

⑦ Side View of island  
 1/2" = 1'-0"

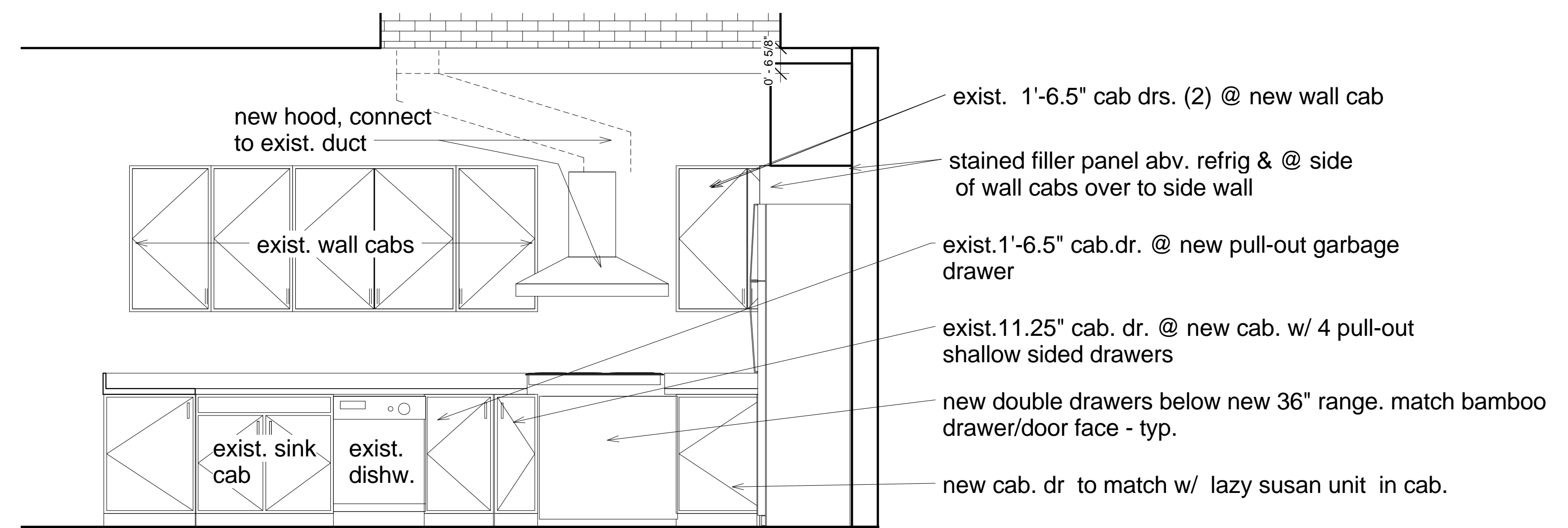

⑤ Section thru Kitchen west  
 1/2" = 1'-0"

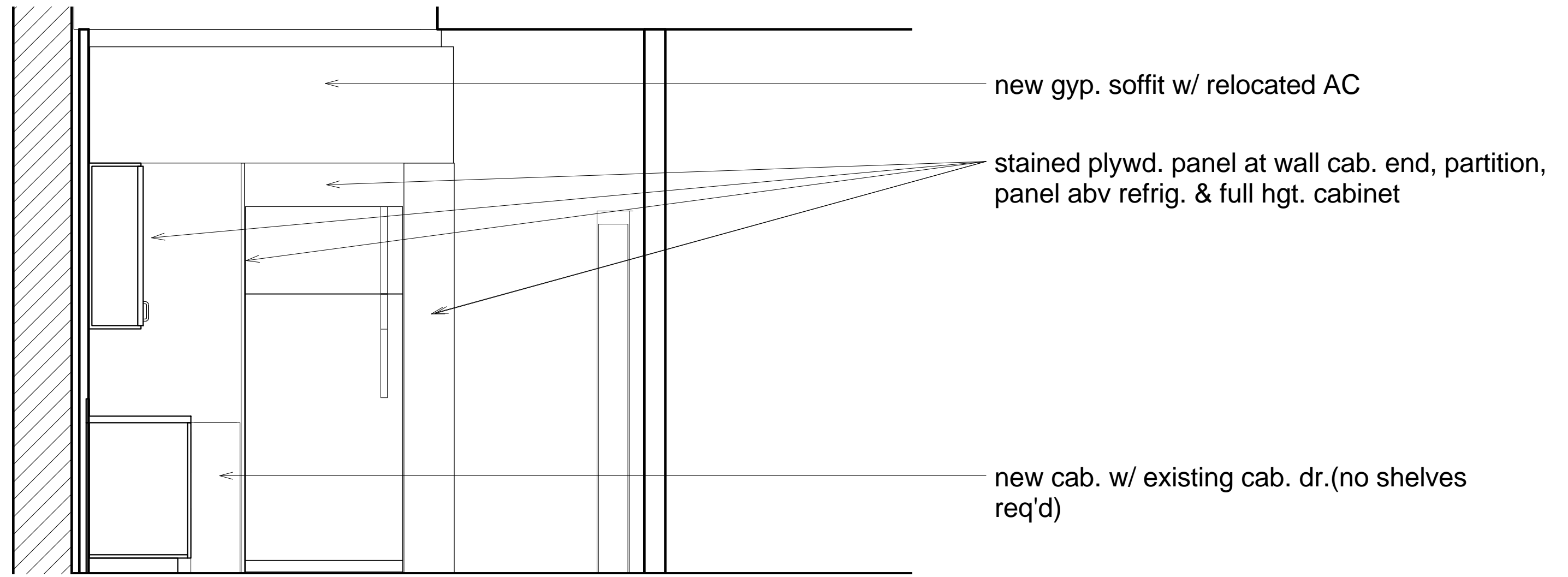

③ Section thru Kitchen facing north  
 1/2" = 1'-0"

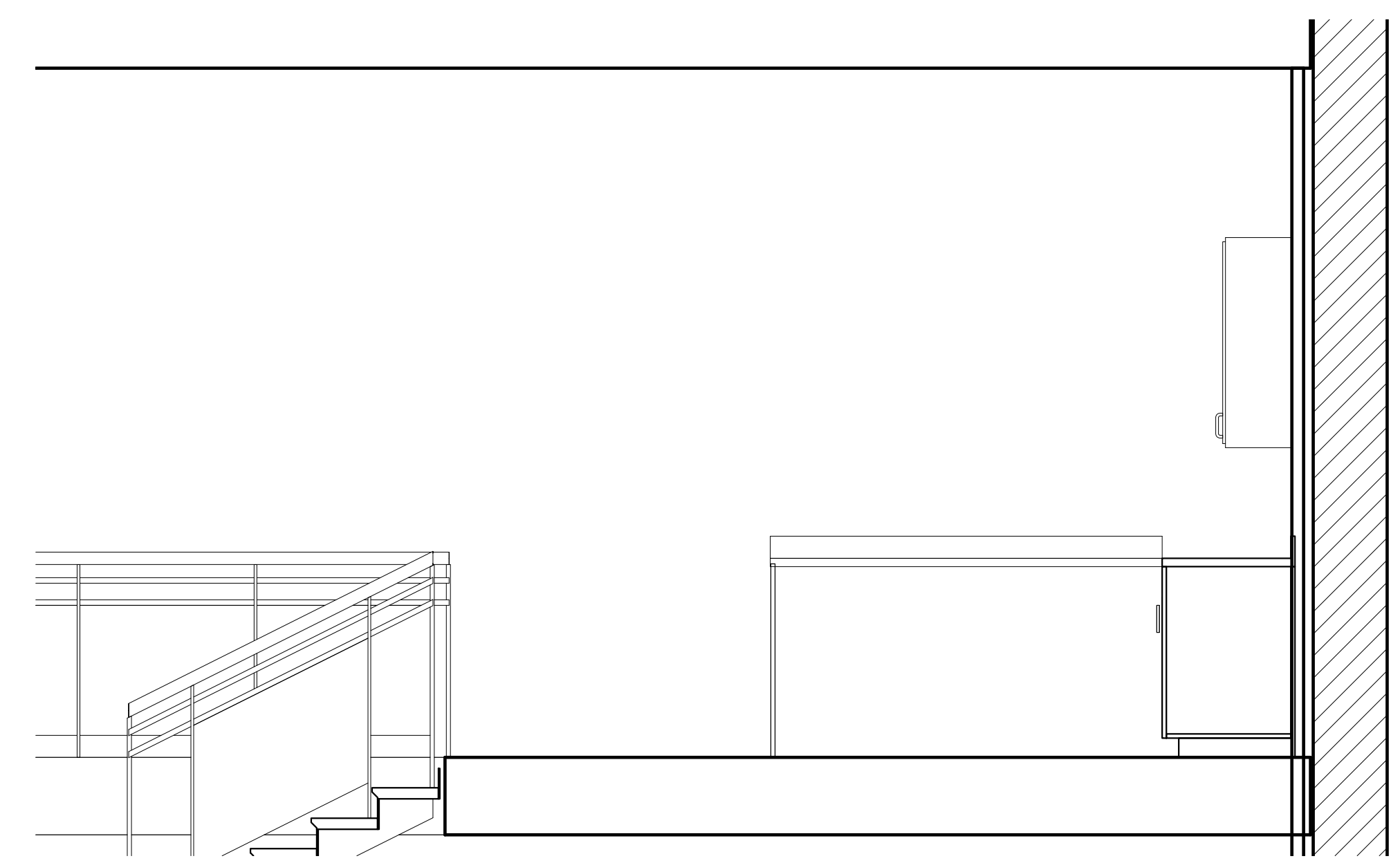

④ Section thru Kitchen facing south  
 1/2" = 1'-0"