

Note: This wall conforms to UL #U371 for a 2-hr. wall as req'd where load-bearing exter. wall. Install with materials, fastening & joint details as per UL#371.

1 Plan Detail @ Brick-Metal Wall Intersection
1 1/2" = 1'-0"

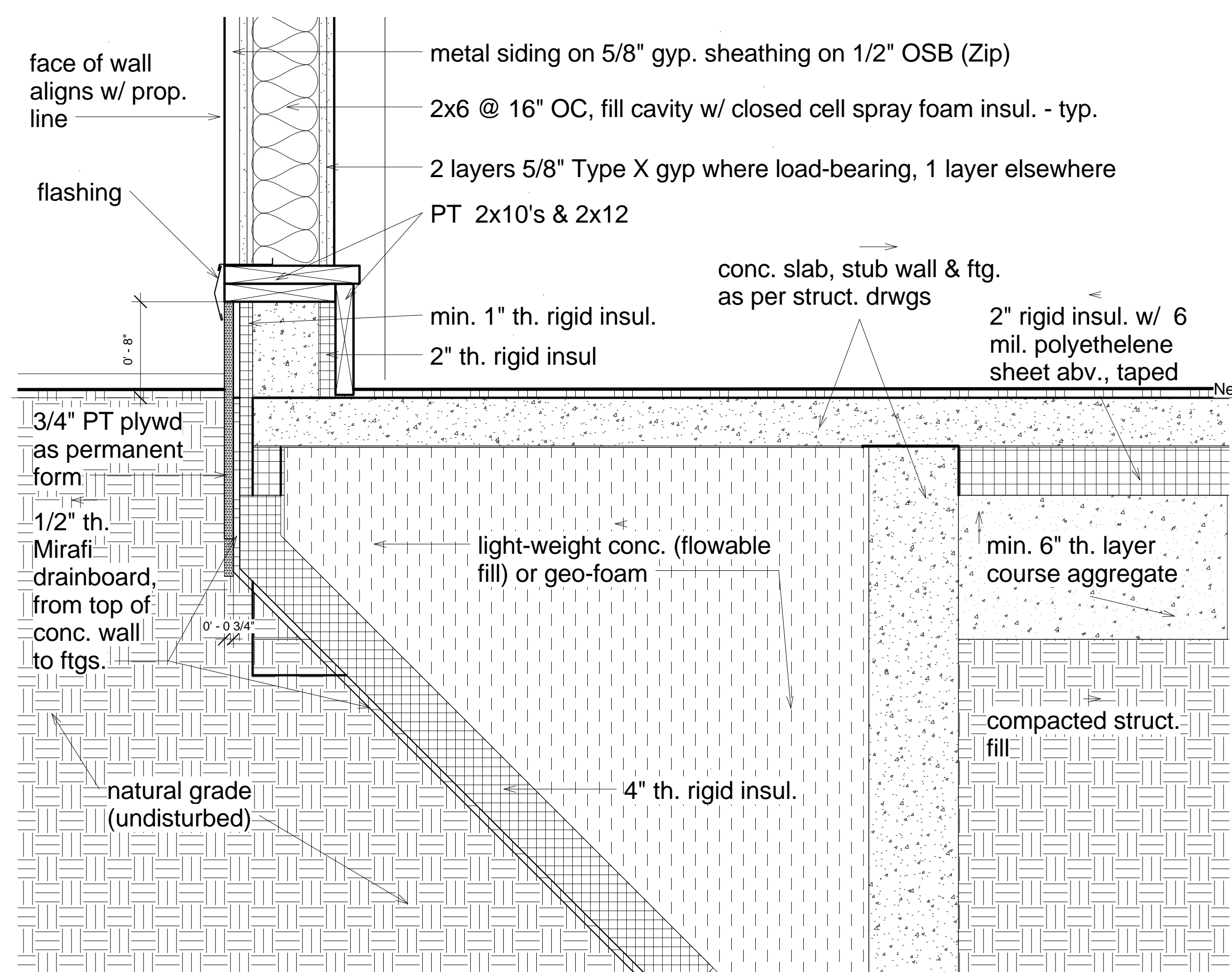

2a Section thru west foundation wall
1 1/2" = 1'-0"

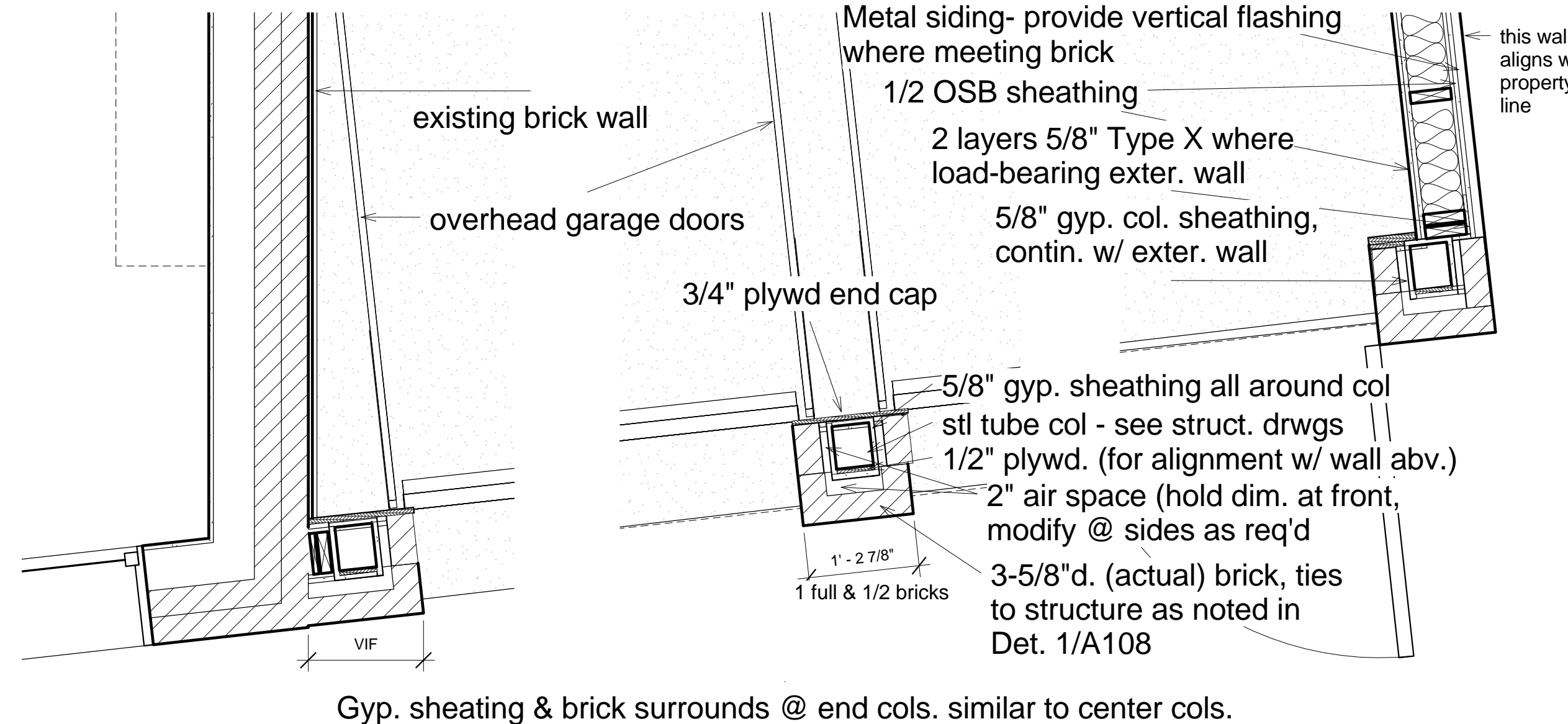

3 Plan detail @ garage
3/4" = 1'-0"

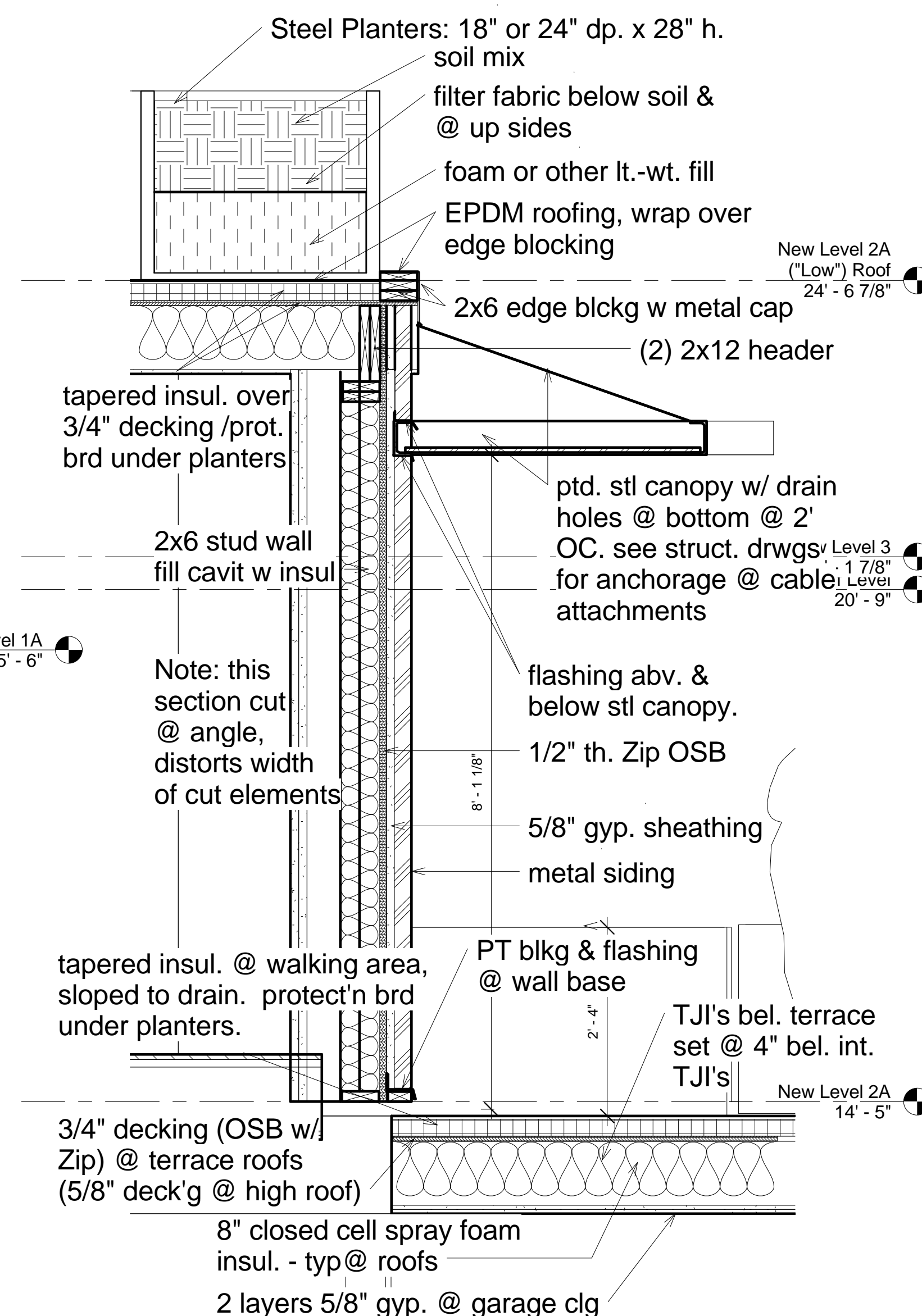

5 Building Section thru Lvl 2A terrace & canopy
3/4" = 1'-0"

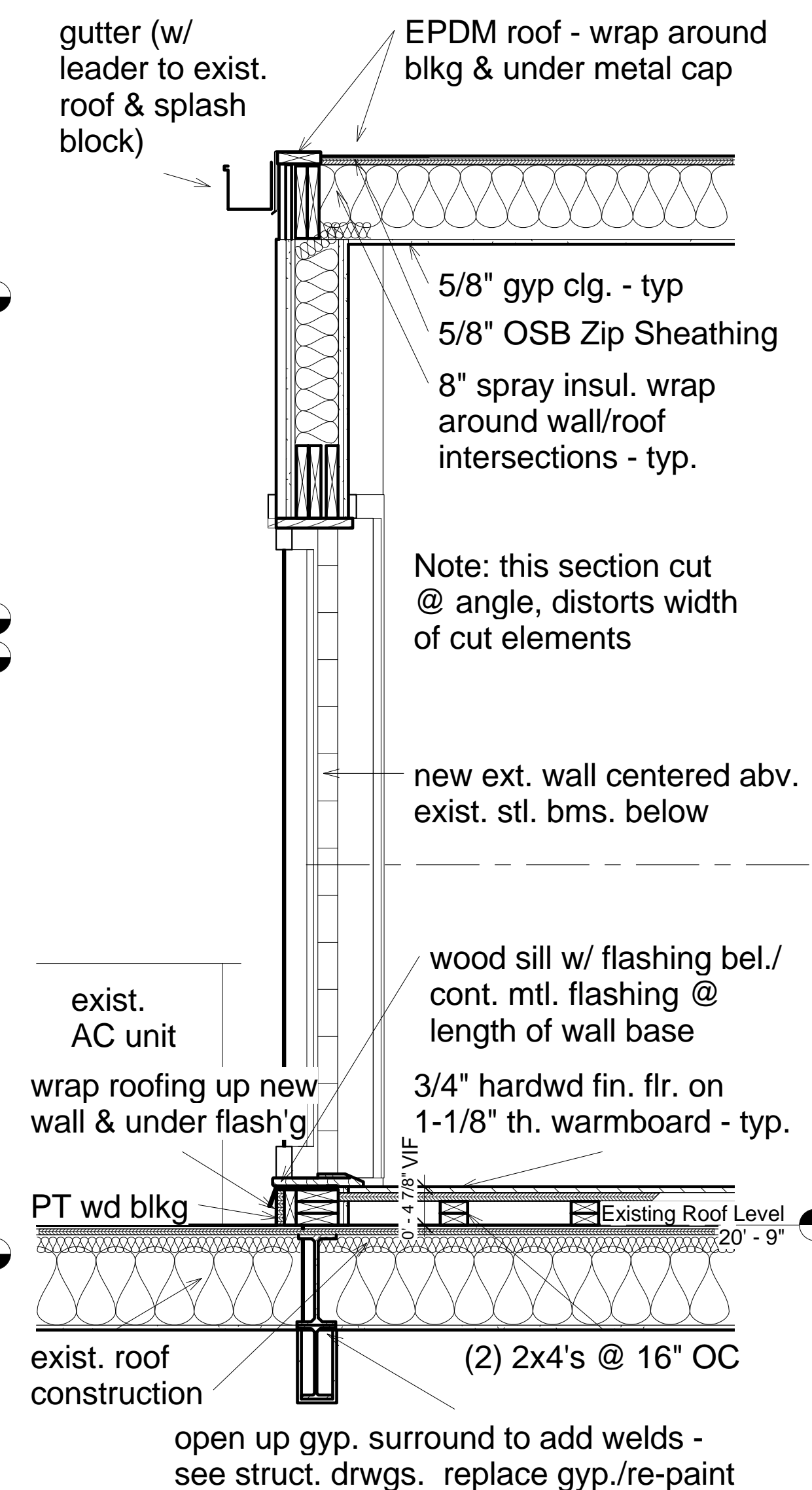

2 Building Section facing west - Callout 1
3/4" = 1'-0"

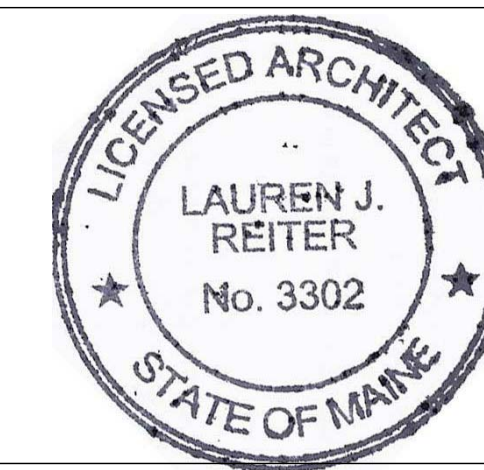

Reiter Architecture & Design
PO Box 275, Brooklyn ME 04616
tel: 917-502-2225 email: laurenreiter@yahoo.com

Becker Structural Engineers
75 York St # 3, Portland, ME 04101
Tel: (207) 879-1838

Revision Schedule		
Revision Number	Revision Description	Revision Date

Issued for permit 8/15/15

New Level 2A ("Low") Roof
6' 7/8"

Reiter Residence

35 Pleasant Street /
6 South Street

Portland, Maine 04101

RENOVATION

Wall Sections & Plan
Details

Project number	RENOVATION
Date	Issue Date
Drawn by	Author
Checked by	Checker

A108

Scale As indicated