



Reiter Architecture & Design
 PO Box 275, Brooklin ME 04616 tel: 917-502-2225 email: laurenreiter@yahoo.com

Becker Structural Engineers
 Consultants
 75 York St # 3, Portland, ME 04101 Tel: (207) 879-1838

Revision Schedule		
Revision Number	Revision Description	Revision Date
Issued for permit 8/15/15		

Reiter Residence
 35 Pleasant Street /
 6 South Street
 Portland, Maine 04101
RENOVATION

Building Sections

Project number	RENOVATION
Date	Issue Date
Drawn by	Author
Checked by	Checker

A106

Scale 1/8" = 1'-0"

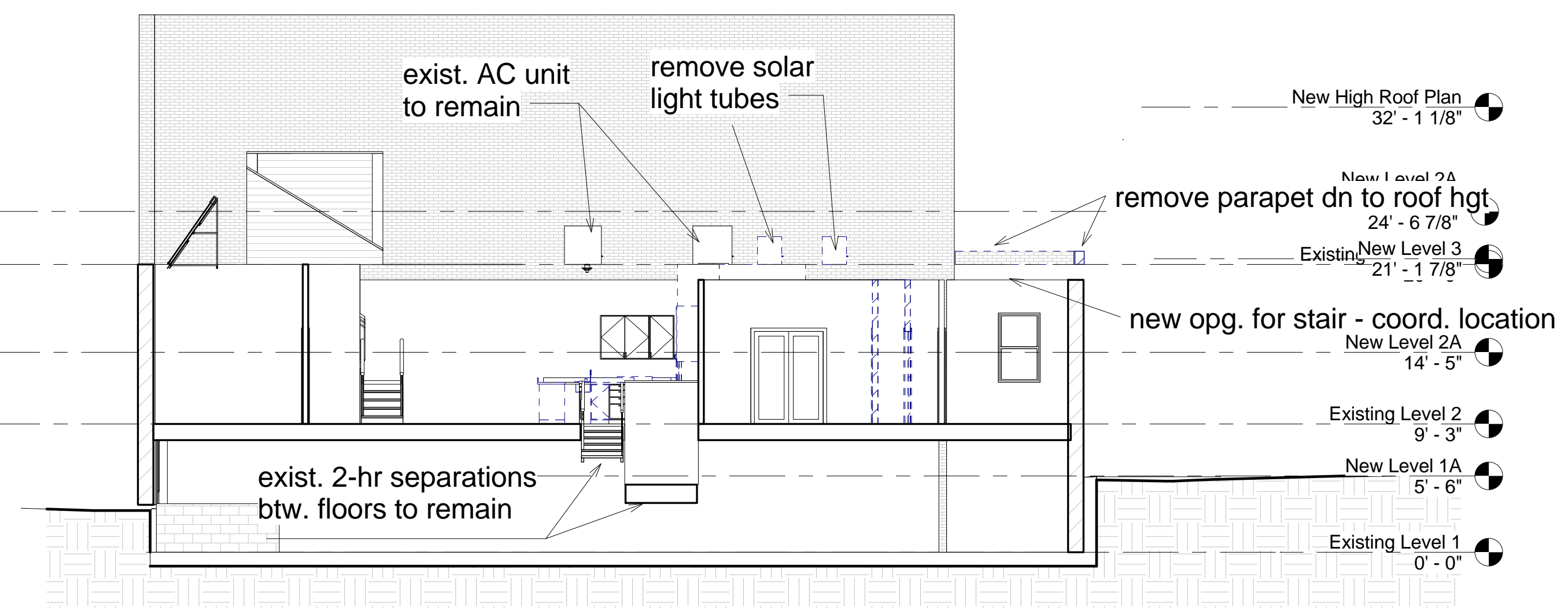

1 Existing Building Section facing west
 1/8" = 1'-0"

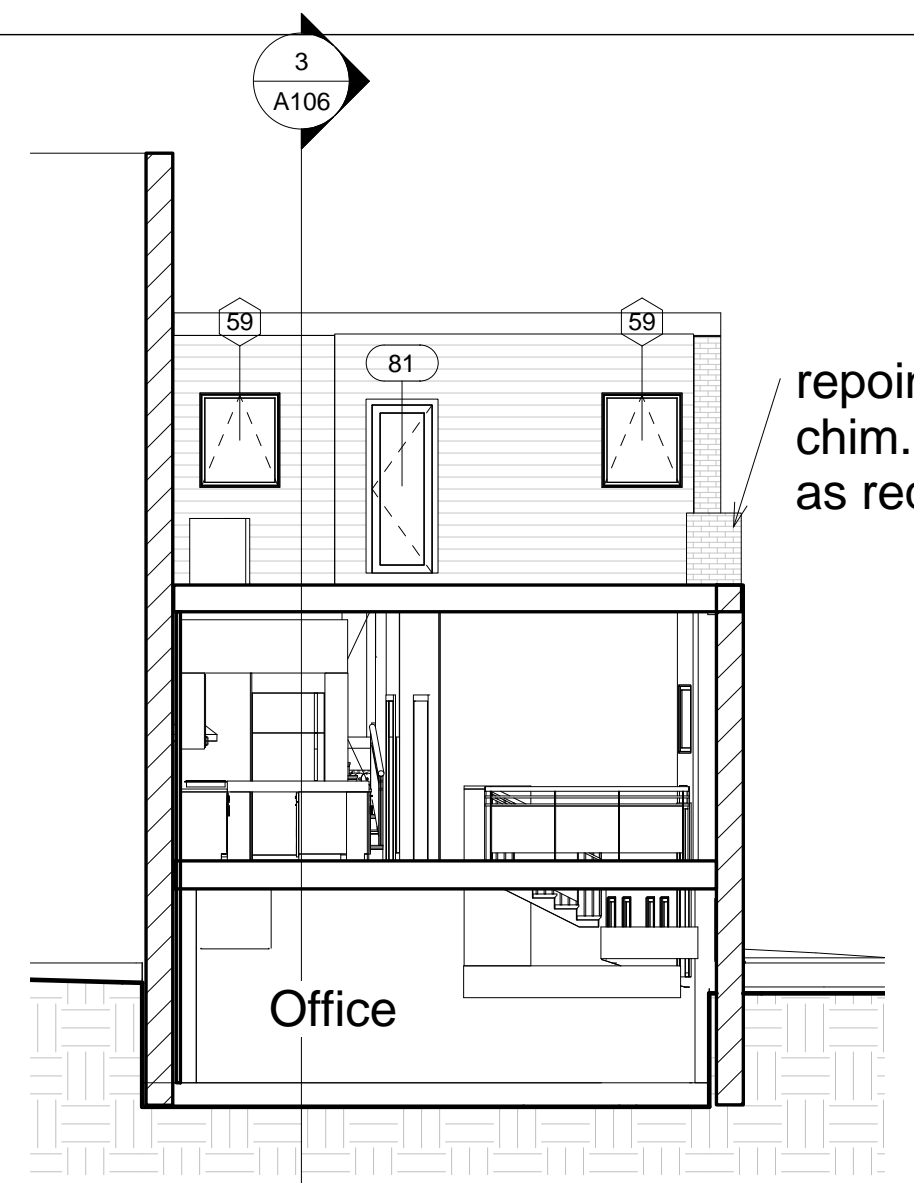

4 Prop. Section/Elevation facing north
 1/8" = 1'-0"

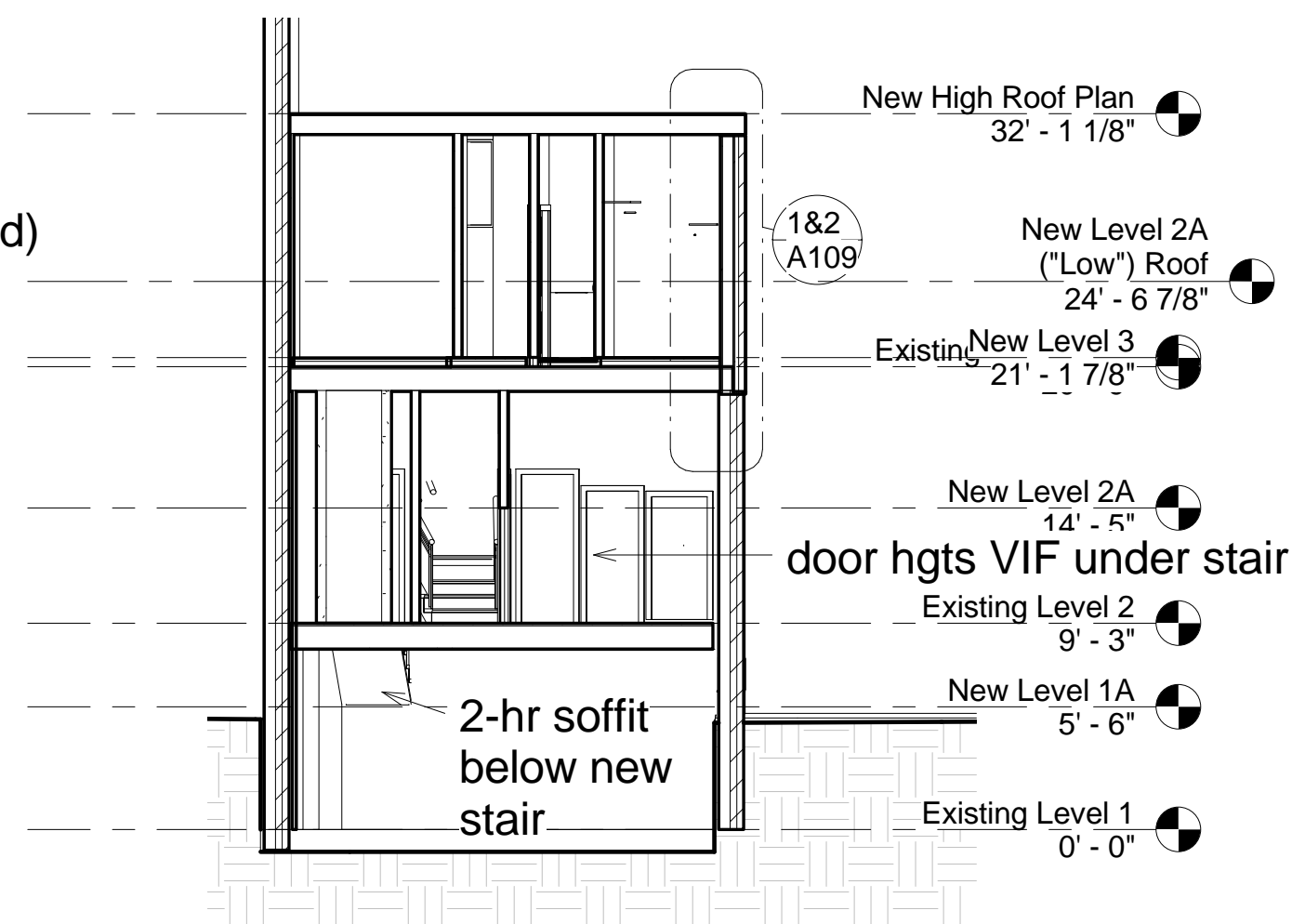

5 Prop. Section thru Third Flr facing north
 1/8" = 1'-0"

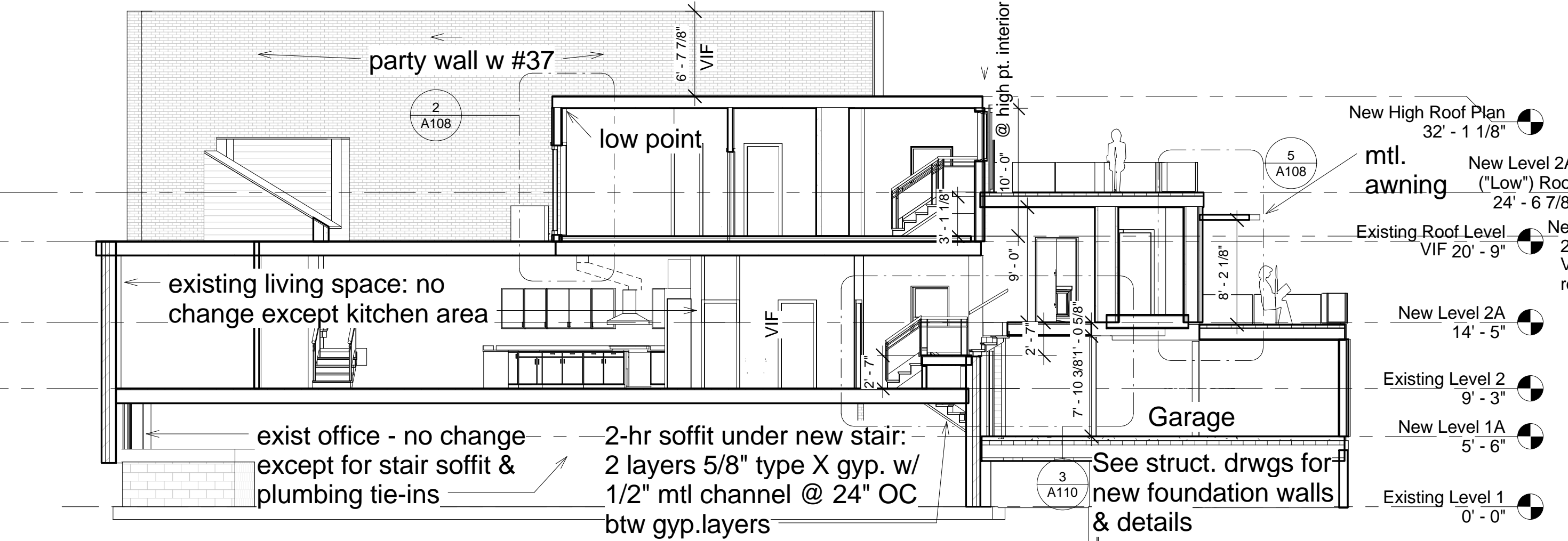

2 Prop. Building Section facing west
 1/8" = 1'-0"

Note: All **exist.** floor elevations are VIF, incl. lvl. of new floor above exist. roof. For the purposes of these drawings exist. Lvl 1 is noted as elevation 0'-0".

Note: All **new** floor elevations are relative to final elevation of new floor slab @ garage. Roof elev. noted above Lvl. 1A & 2A are noted inclusive of average 2.5" of tapered insul. above decking.

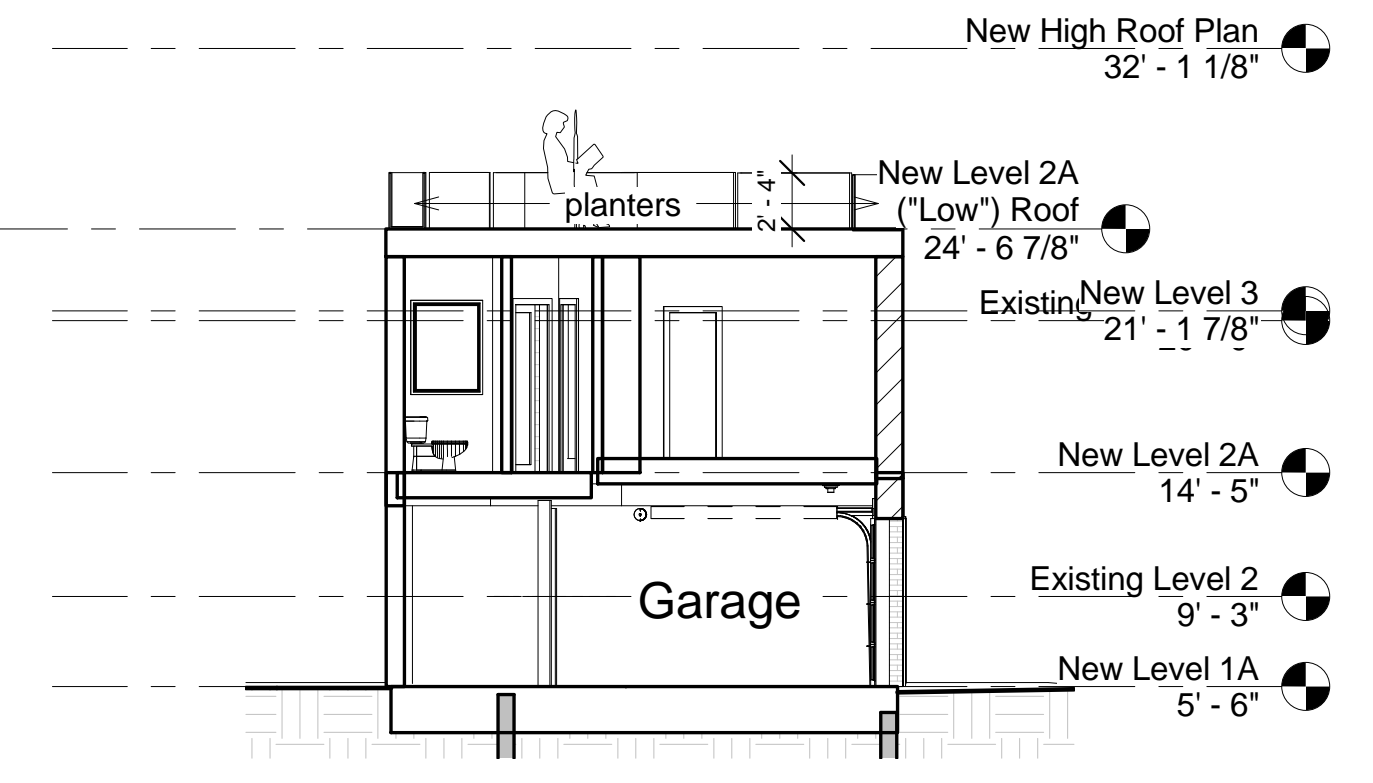

6 Prop. Section thru New Lvl 1A & Lvl 2A
 1/8" = 1'-0"

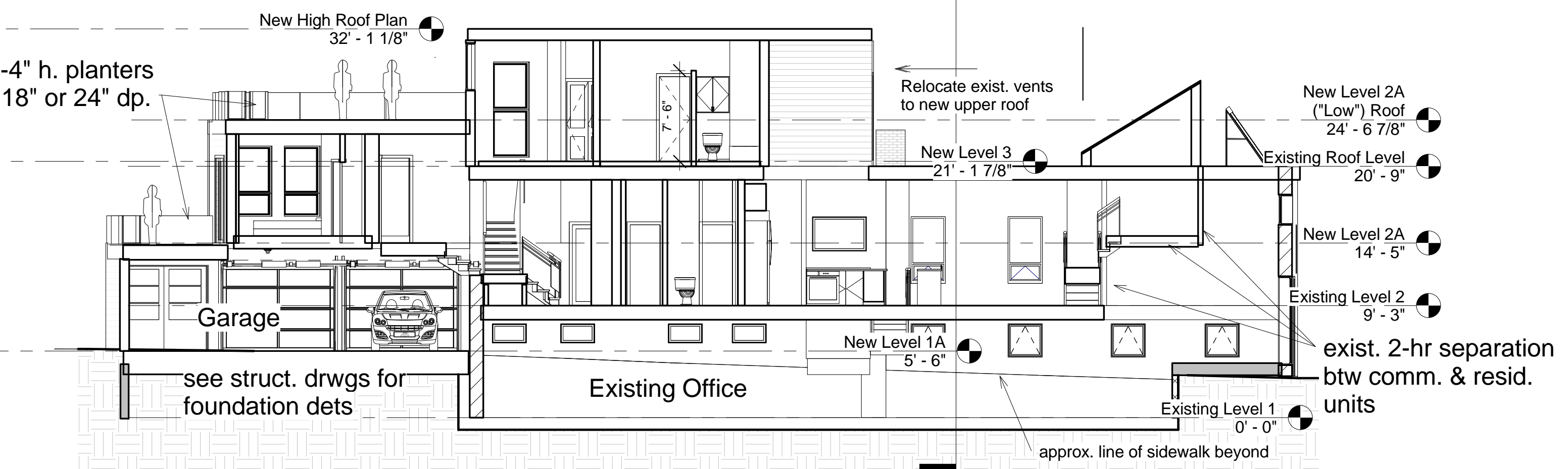

3 Prop. Building Section facing east
 1/8" = 1'-0"

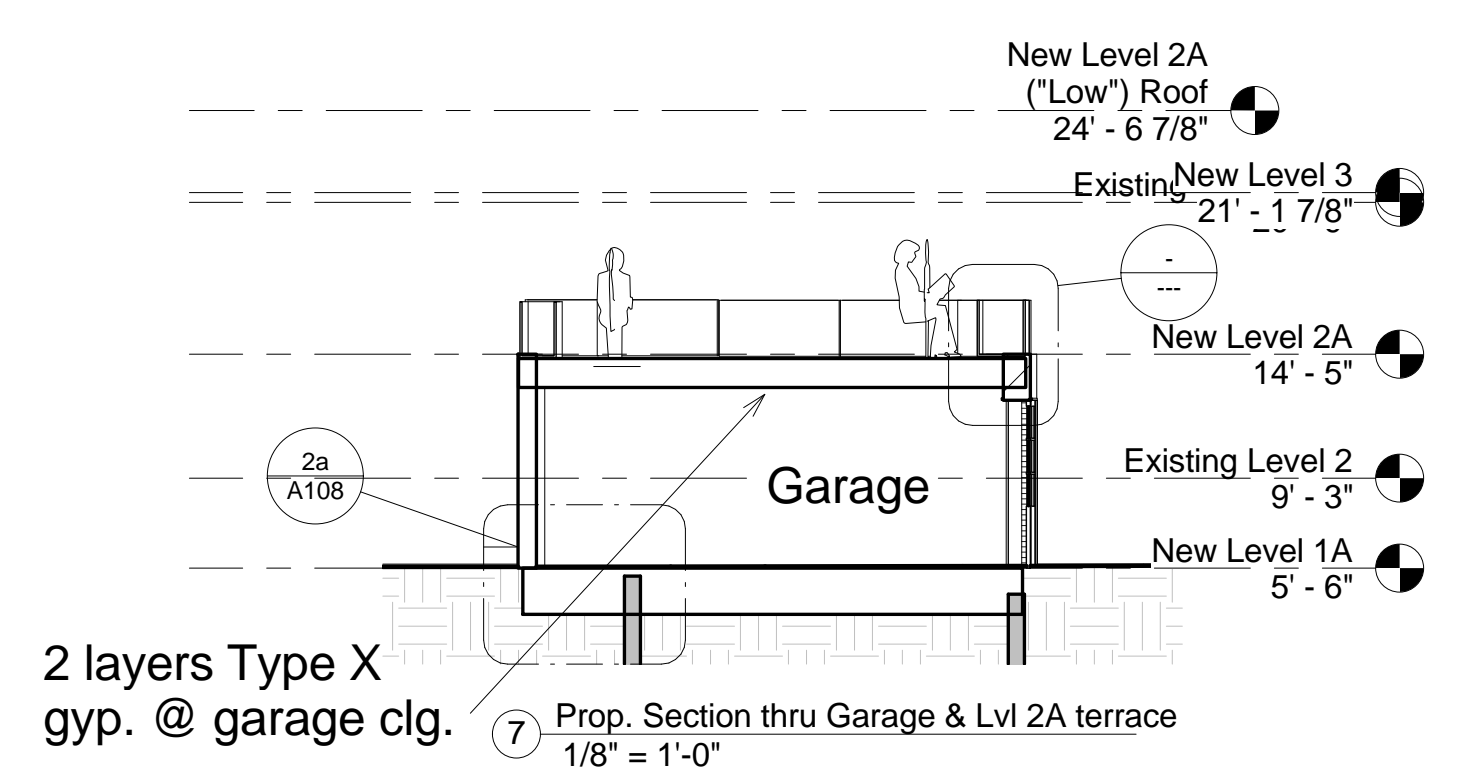

7 Prop. Section thru Garage & Lvl 2A terrace
 1/8" = 1'-0"

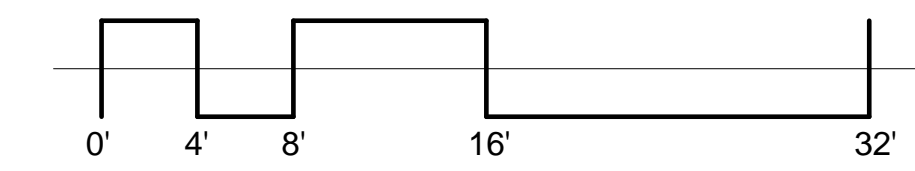

8/17/2015 9:47:59 AM