

Note: This wall conforms to UL #U371 for a 2-hr. wall as req'd where load-bearing exter. wall. Install with materials, fastening & joint details as per UL#371.

1 Plan Detail @ Typical Metal Wall
1 1/2" = 1'-0"

NOTE: this section only occurs along west lot line (adjacnet to #37 Pleasant St.) and is designed to be constructable fully from this property - i.e. achieved without access from #37

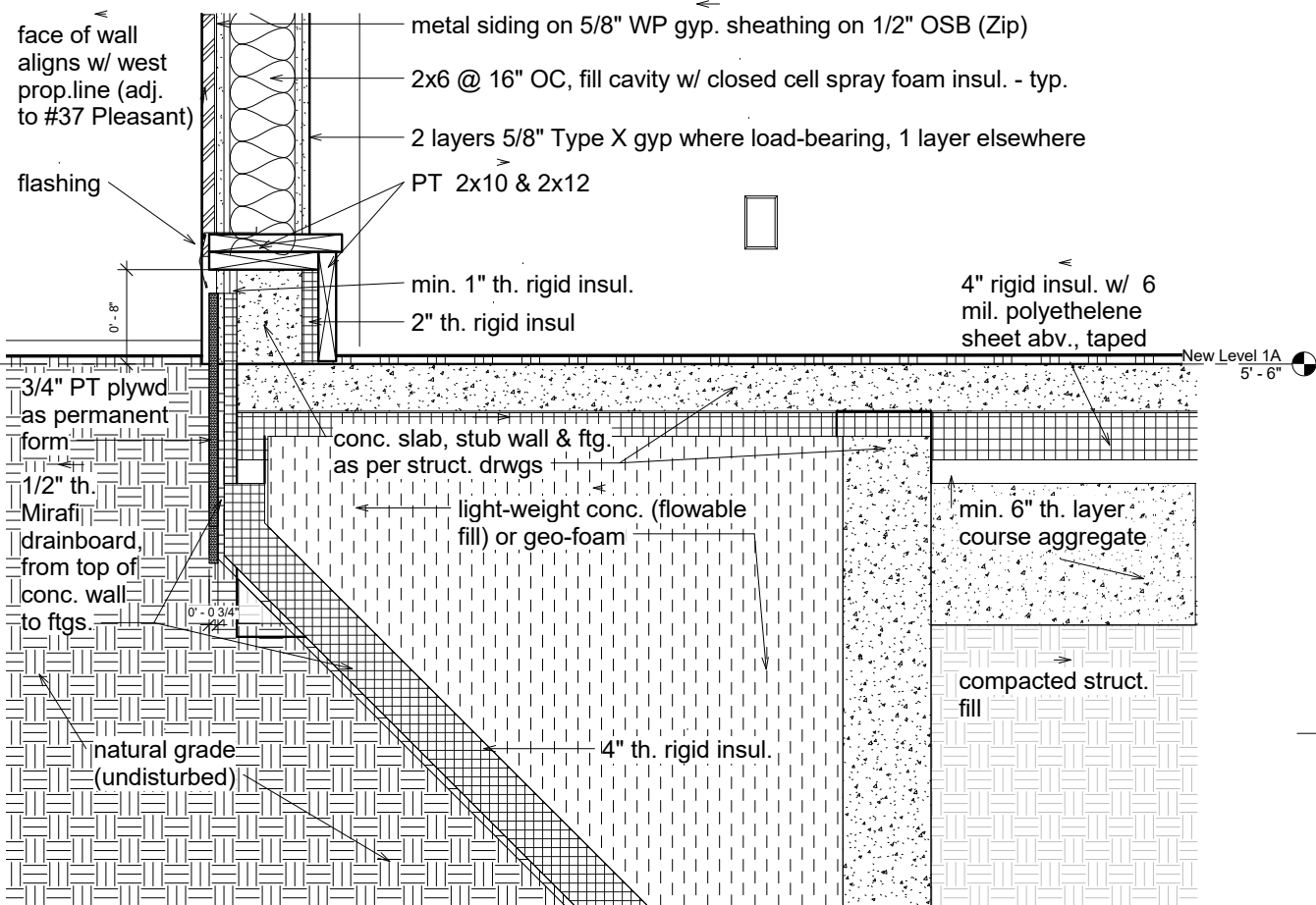

2a Section thru west foundation wall
1 1/2" = 1'-0"

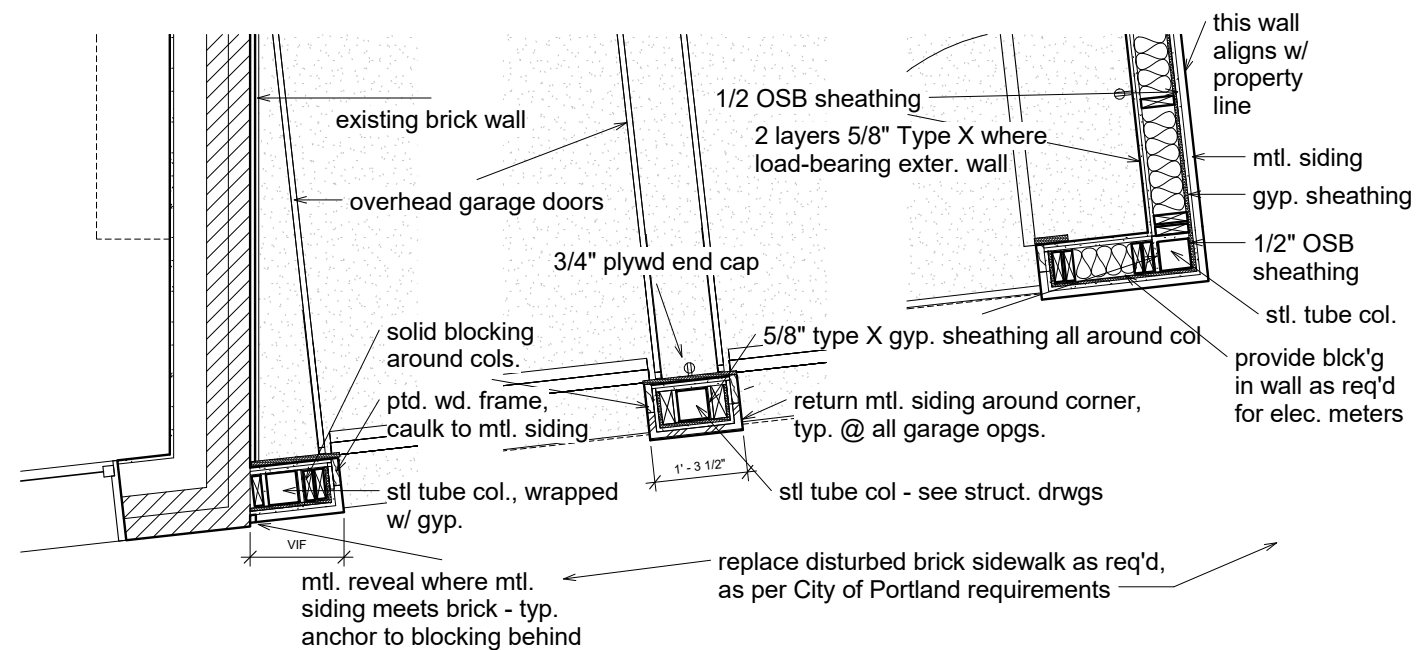

3 Plan detail @ garage
3/4" = 1'-0"

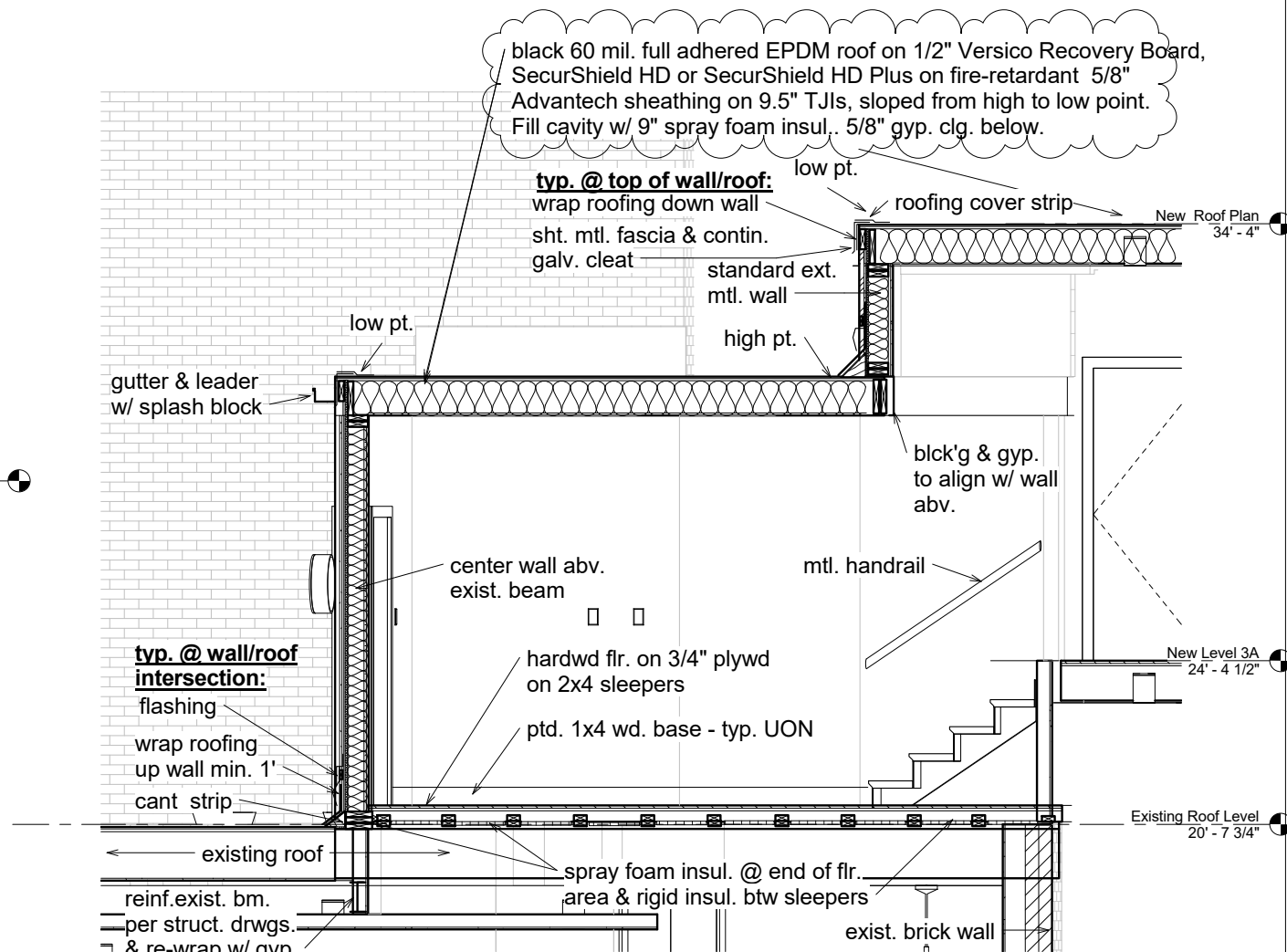

2 Section thru new and exist roofs west - Callout 1
1/2" = 1'-0"

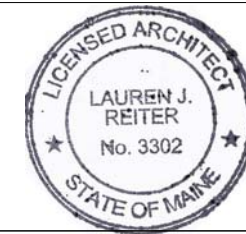

Reiter Architecture & Design
PO Box 275, Brooklin ME 04616 tel. 917-502-2225 email: laurenreiter@yahoo.com

Becker Structural Engineers
75 York St # 3, Portland, ME 04101 Tel: (207) 879-1838

Revision Schedule		
Revision Number	Revision Description	Revision Date

1 Issued for permit 2/14/16

Re-issue to City in response to review 4/14/16

Re-issue to City in response to review 5/28/16

Reiter Residence
35 Pleasant Street / 6 South Street
Portland, Maine 04101
RENOVATION

Wall Sections & Plan Details

Project number	RENOVATION
Date	Issue Date
Drawn by	Author
Checked by	Checker

A108

Scale As indicated