

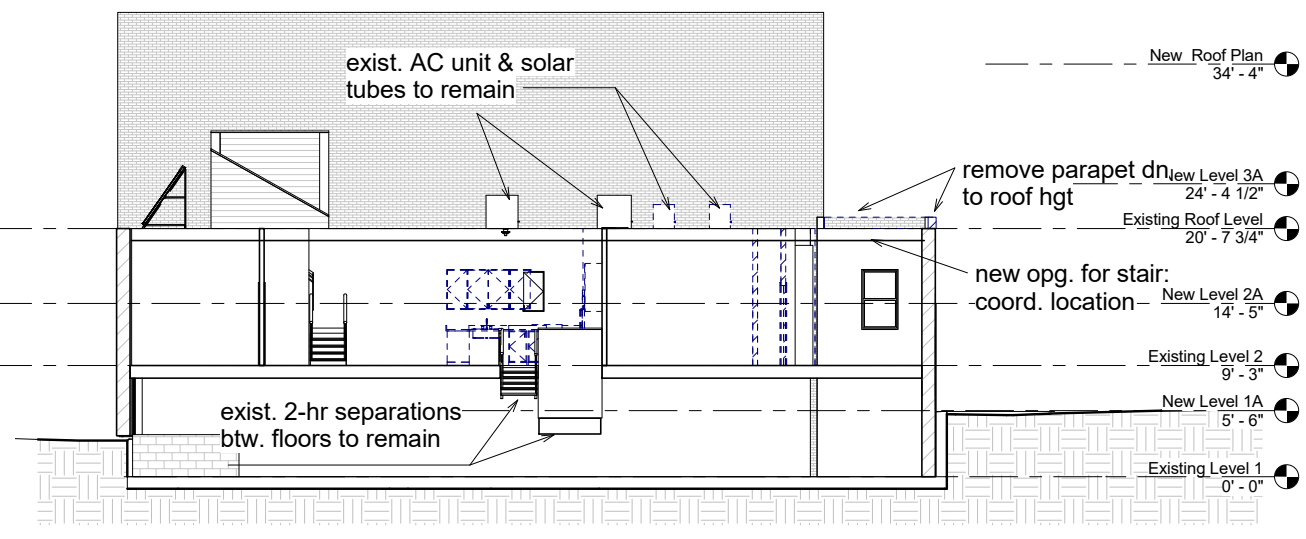

Reiter Architecture & Design
 PO Box 275, Brooklin ME 04616 tel: 917-502-2225 email: laurenreiter@yahoo.com
Becker Structural Engineers
 75 York St # 3, Portland, ME 04101 Tel: (207) 879-1838

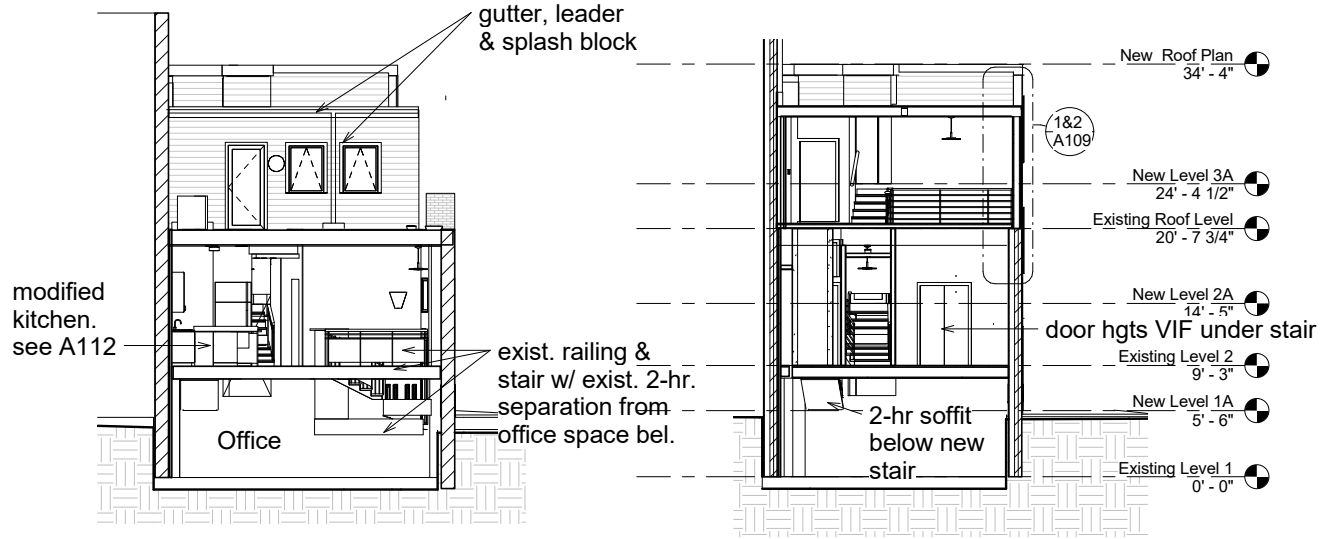

1 Existing Building Section facing west
 1/8" = 1'-0"



4 Prop. Section/Elevation facing north
 1/8" = 1'-0"

5 Prop. Section thru Third Fir facing north
 1/8" = 1'-0"

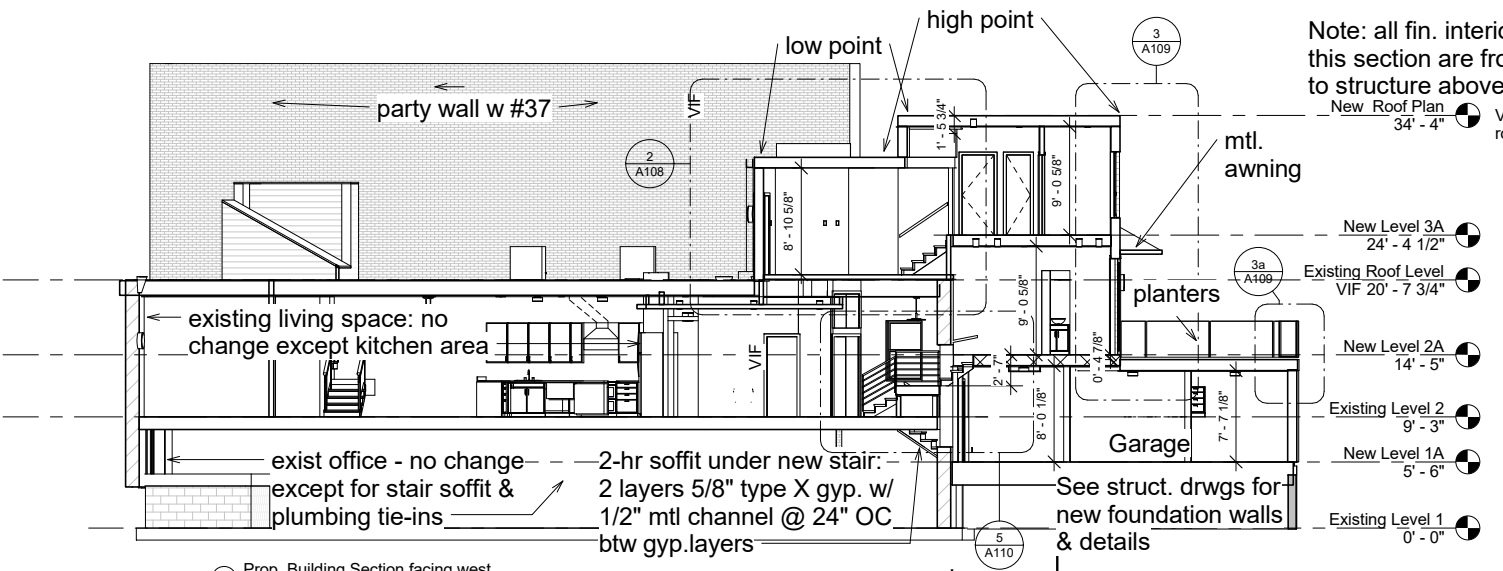

2 Prop. Building Section facing west
 1/8" = 1'-0"

Note: All **exist.** floor elevations are VIF, incl. lvl. of new floor above exist. roof. For the purposes of these drawings exist. Lvl 1 is noted as elevation 0'-0".

Note: All **new** floor elevations are relative to final elevation of new floor slab @ garage. Roof elev. noted above Lvl. 1A does not include average 2.5" of tapered insul. abv. decking.

Note: all fin. interior hghts. in this section are from fin. flr. to structure above

Owner to provide planters/ Contractor to coordinate installation w/ supplier. See other sheets for other Owner-provided items

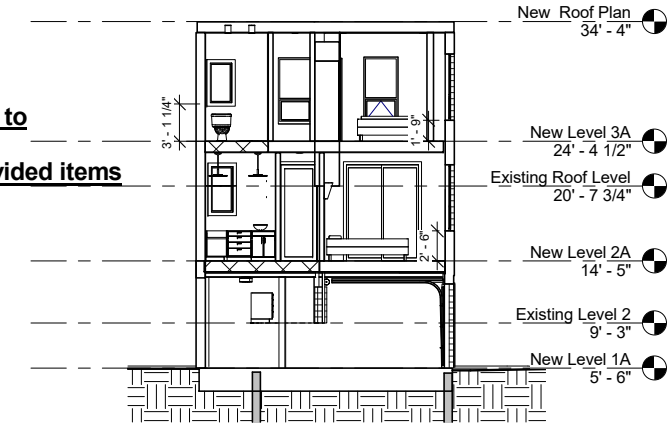

3 Section thru new levels facing north
 1/8" = 1'-0"

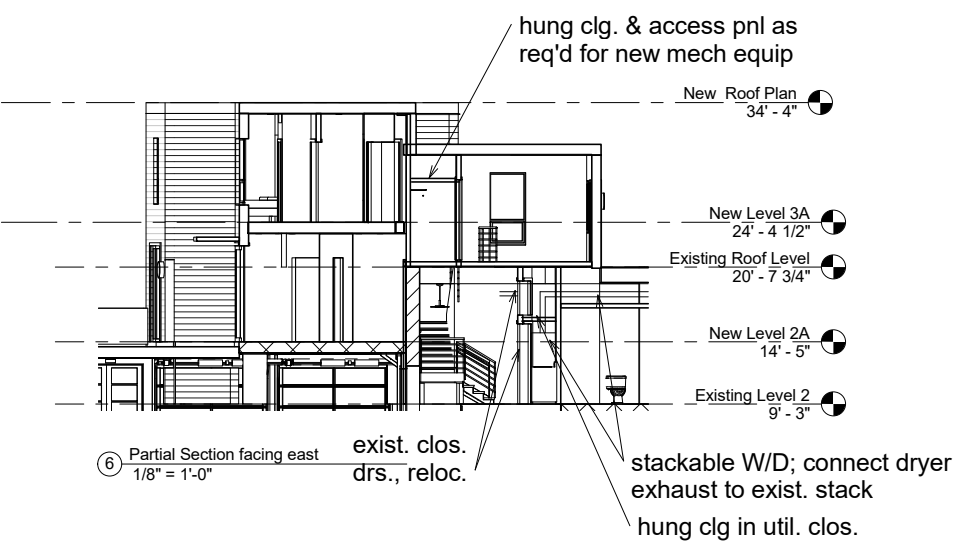

6 Partial Section facing east
 1/8" = 1'-0"

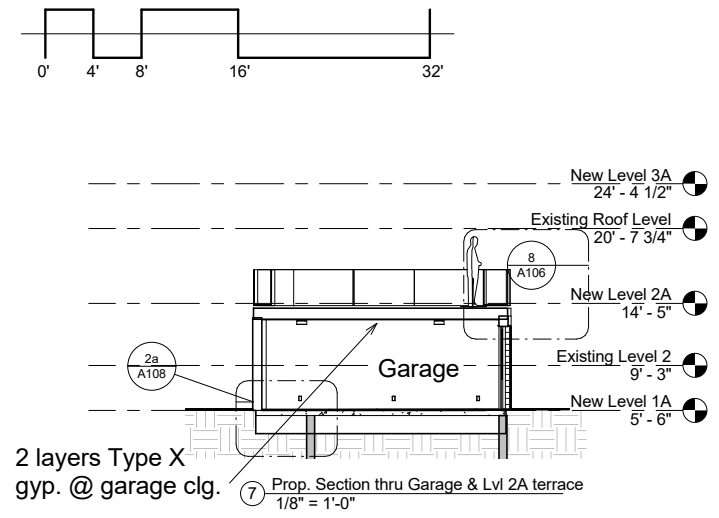

7 Prop. Section thru Garage & Lvl 2A terrace
 1/8" = 1'-0"

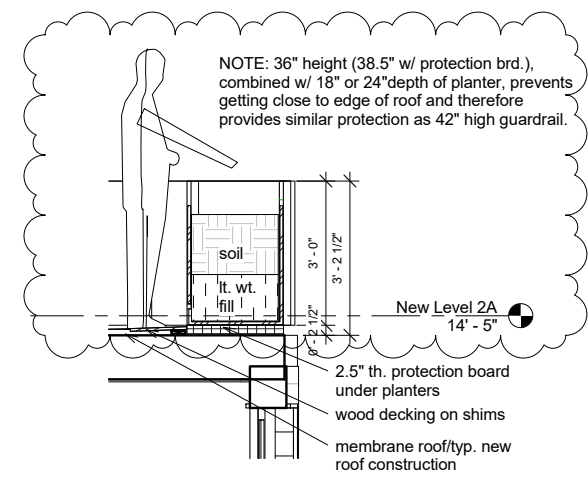

8 Section thru Planters
 1/2" = 1'-0"

Revision Schedule		
Revision Number	Revision Description	Revision Date
1	Issued for permit	2/14/16

Re-issue to City in response to review 4/14/16
 Re-issue to City in response to review 5/28/16

Reiter Residence
 35 Pleasant Street /
 6 South Street
 Portland, Maine 04101
RENOVATION

Building Sections

Project number	RENOVATION
Date	Issue Date
Drawn by	Author
Checked by	Checker

A106

Scale As indicated