

35 Pleasant St.

Proposed Addition

7 July 2015

N/F
CITY OF PORTLAND
1548/284
TM 39-F-25

N/F
KATHERINE A. MCLAUGHLIN
TM 39-F-20

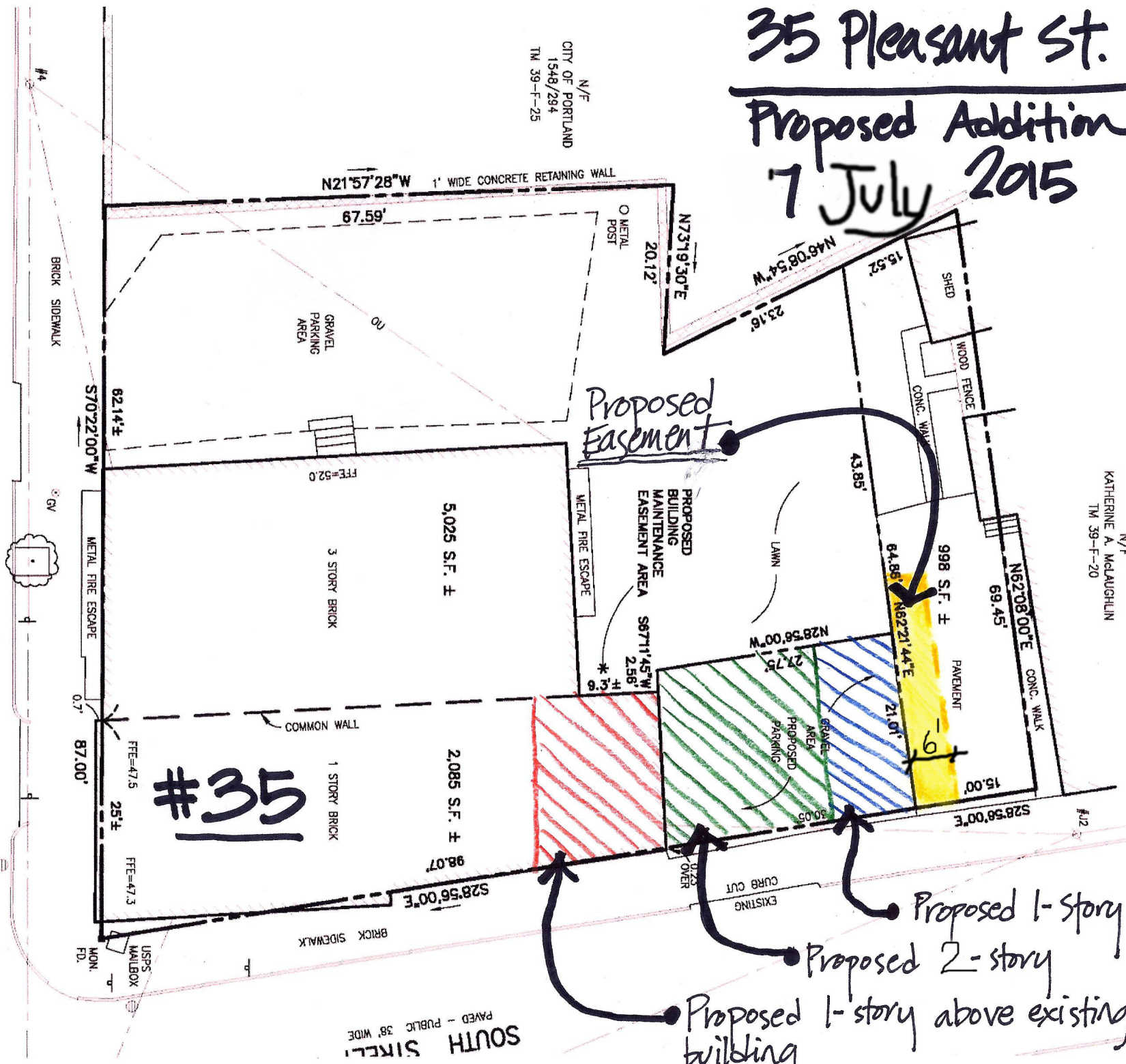

Proposed Easement

Proposed 1-story
Proposed 2-story
Proposed 1-story above existing building

#35

PLEASANT STREET
PAVED - PUBLIC 49.5' WIDE

SOUTH STREET
PAVED - PUBLIC 38' WIDE