

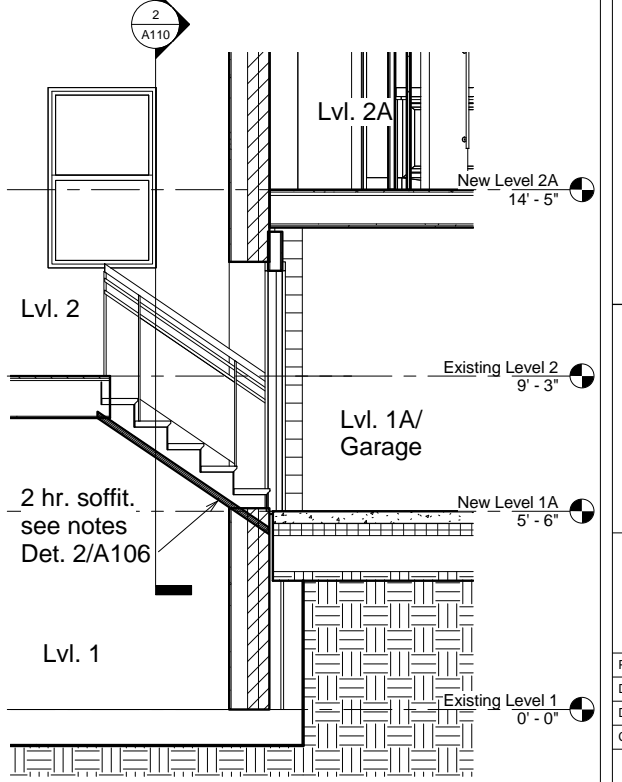

Reiter Architecture & Design
 PO Box 275, Brooklin ME 04616 tel. 917-502-2225 email: laurenreiter@yahoo.com

Becker Structural Engineers
 Consultants
 75 York St # 3, Portland, ME 04101 Tel: (207) 879-1838

- General Stair Notes:**
1. Max. riser hgt: 7.75". Provide equal risers between landings and/or floors.
 2. Min. tread: 10.5" (design based on 11" treads).
 3. Guards at open sides of stairs shall not be less than 36" above floor or leading edge of tread.
 4. Provide 1-1/2" OD mtl handrail at full-hgt walls adjacent to stairs, to match top rail of existing rail. Mount handrail @ 34" above leading edge of nosing & return rail @ top & bottom to walls.
 5. Provide 1-1/2" clearance between handrail & wall.
 6. At stair btw. Lvl. 2 & 2A, @ stair btw. Lvl. 3 & "Low Roof", and @ stair btw. Level 2 and Lvl. 1A (garage), stairs shall be tile with hardwood nosing and riser.
 7. At stair from landing btw. Lvl. 2 & 2A, up to Lvl. 3, stair shall be all hardwd. (treads & risers).

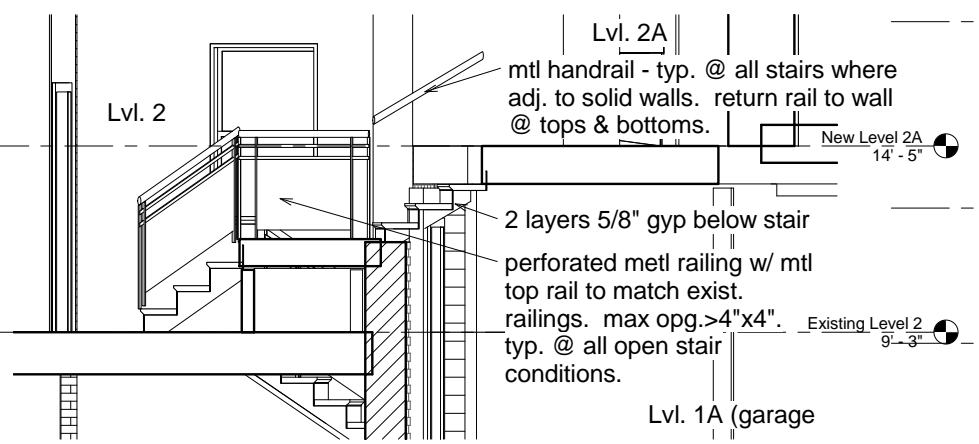
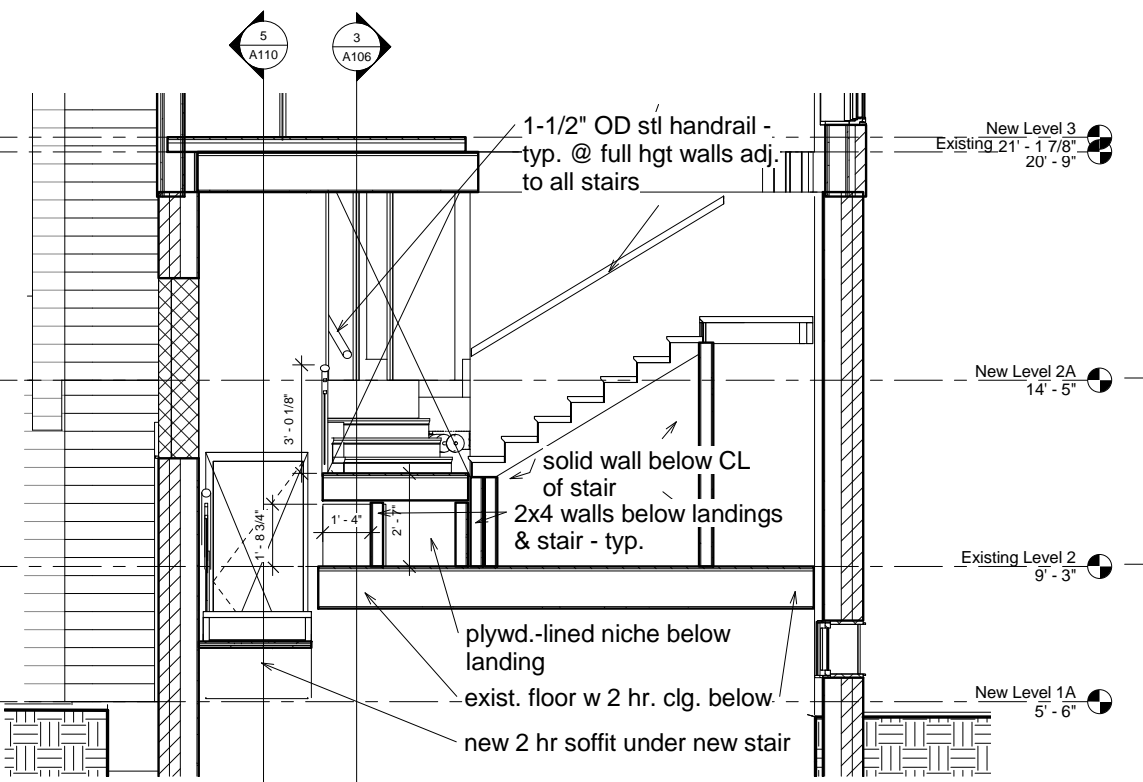
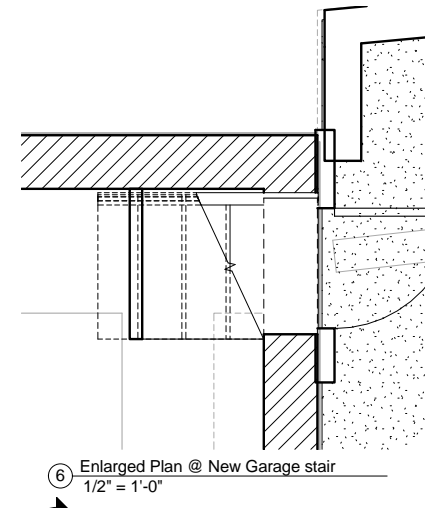
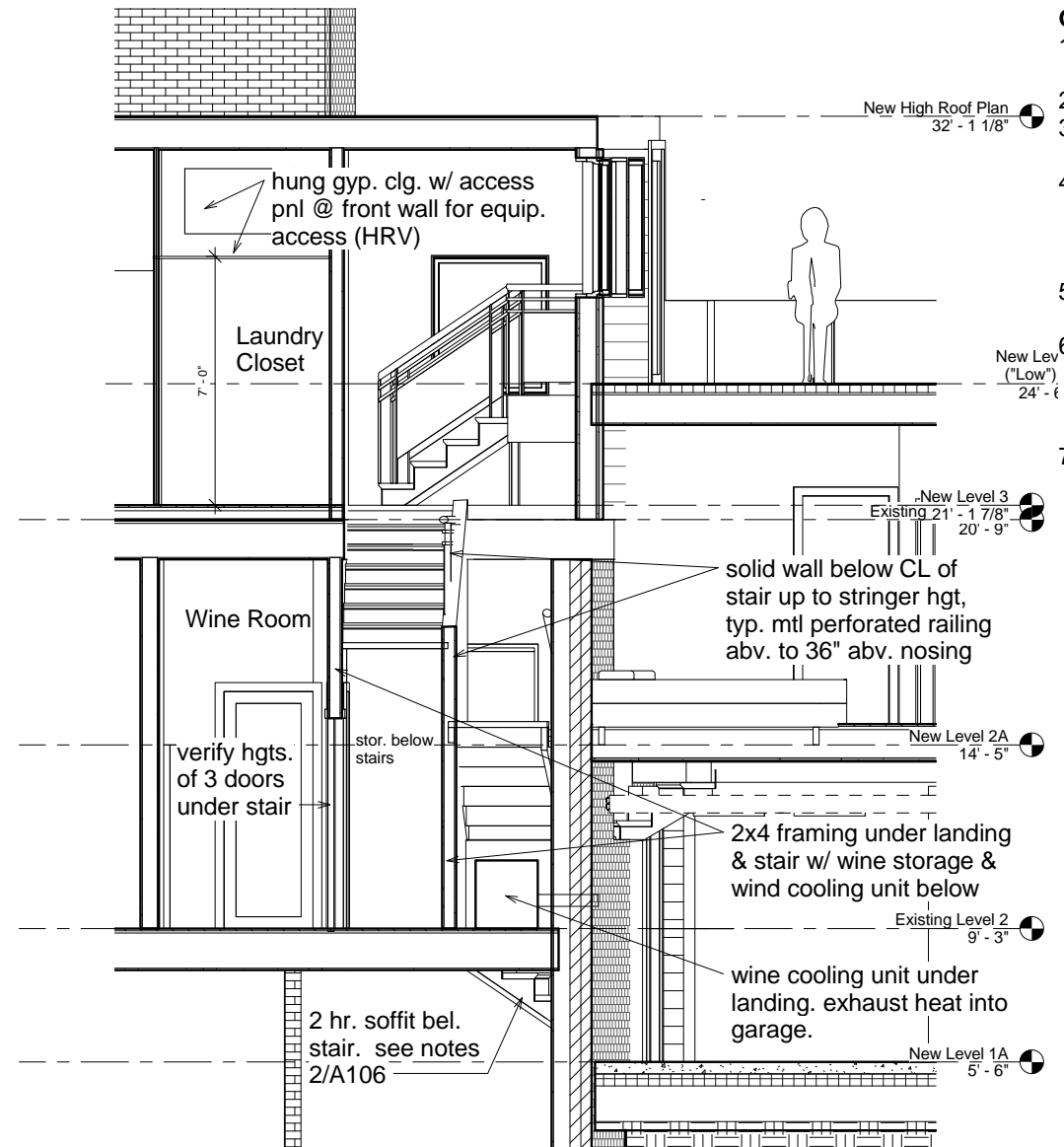
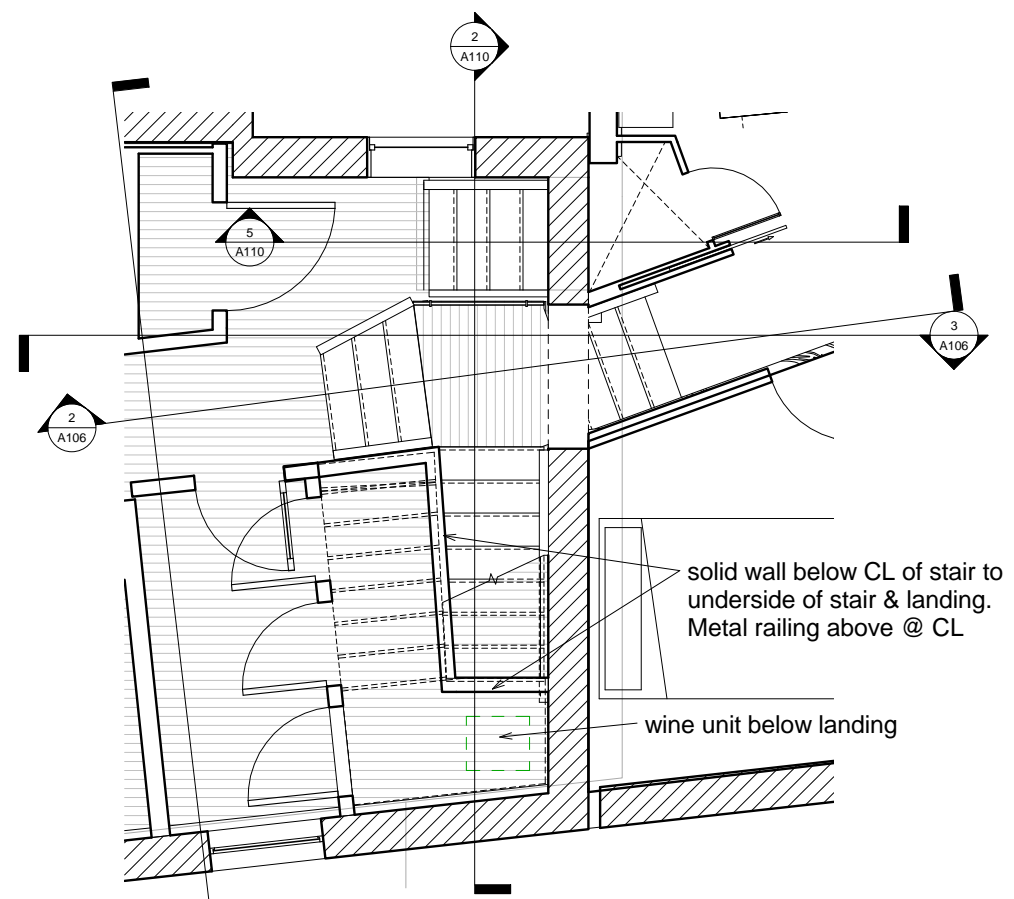

Revision Schedule		
Revision Number	Revision Description	Revision Date
Issued for permit 8/15/15		

Reiter Residence
 35 Pleasant Street /
 6 South Street
 Portland, Maine 04101
RENOVATION

Stair Details

Project number: RENOVATION
 Date: Issue Date
 Drawn by: Author
 Checked by: Checker

A110

Scale: As indicated