

**SECTION**  
No Scale

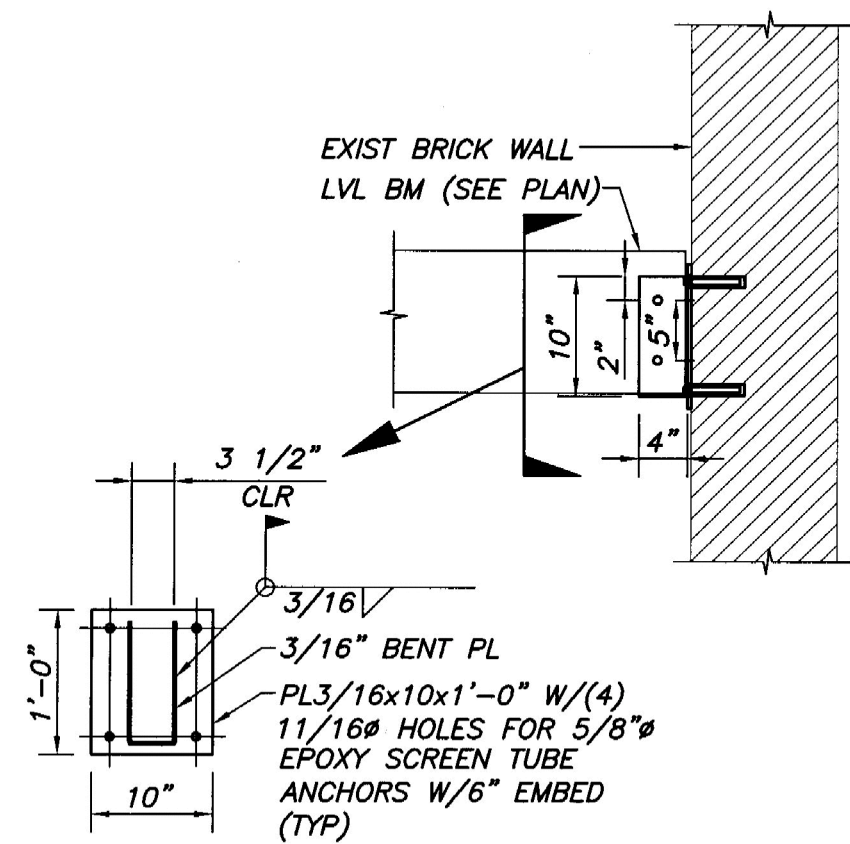

**SECTION 1**  
3/4"=1'-0"

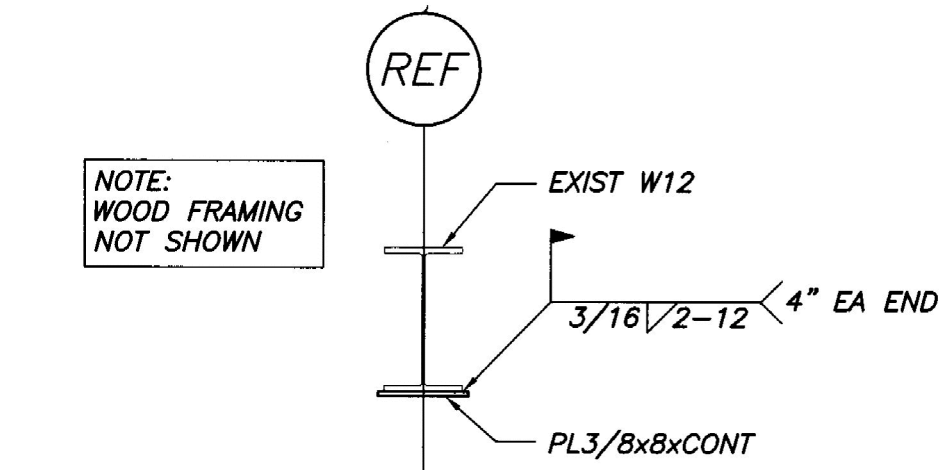

**STEEL BEAM REINF NOTES:**  
1. REINF MEMBERS SHALL BE CONTINUOUS & SHALL EXTEND TO WITHIN 6" OF EACH END OF EXISTING W12'S.  
2. EXISTING W12'S SHALL BE "JACKED" TO +1/4"-3/8" TO DEAD LEVEL @ MID-SPAN, PRIOR TO WELDING NEW REINFORCING MEMBERS. CONTRACTOR SHOULD TAKE CARE NOT TO UNSEAT BEAM ENDS.

**SECTION 3**  
3/4"=1'-0"

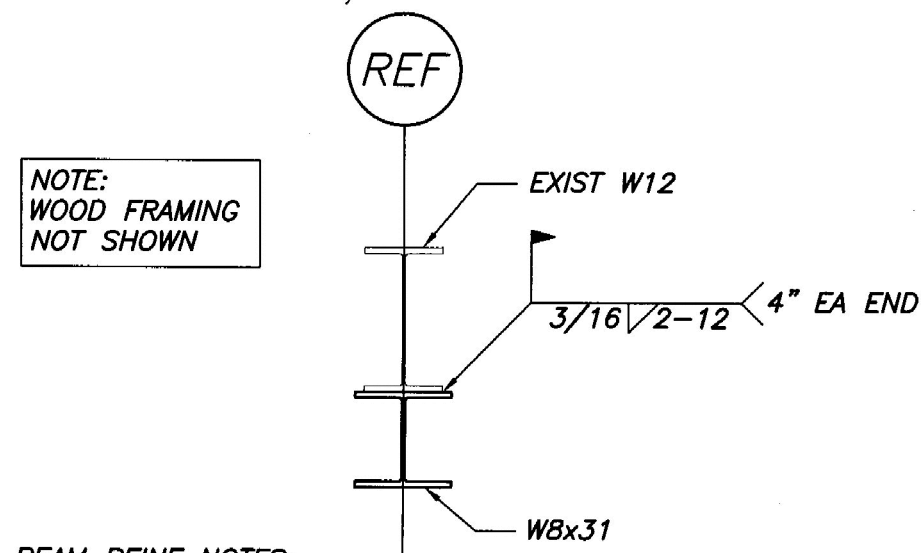

**STEEL BEAM REINF NOTES:**  
1. REINF MEMBERS SHALL BE CONTINUOUS & SHALL EXTEND TO WITHIN 6" OF EACH END OF EXISTING W12'S.  
2. EXISTING W12'S SHALL BE "JACKED" TO +1/4"-3/8" TO DEAD LEVEL @ MID-SPAN, PRIOR TO WELDING NEW REINFORCING MEMBERS. CONTRACTOR SHOULD TAKE CARE NOT TO UNSEAT BEAM ENDS.

**SECTION 2**  
3/4"=1'-0"

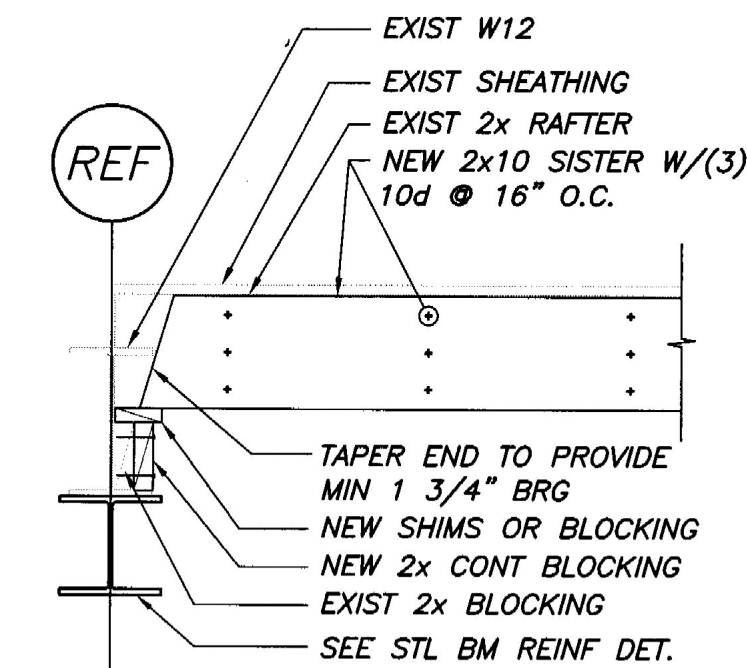

**G.C. NOTE:**  
PROVIDE SHIMS AT EXIST RAFTERS AS REQ'D TO PROVIDE ADEQUATE BEARING

**SECTION 4**  
3/4"=1'-0"

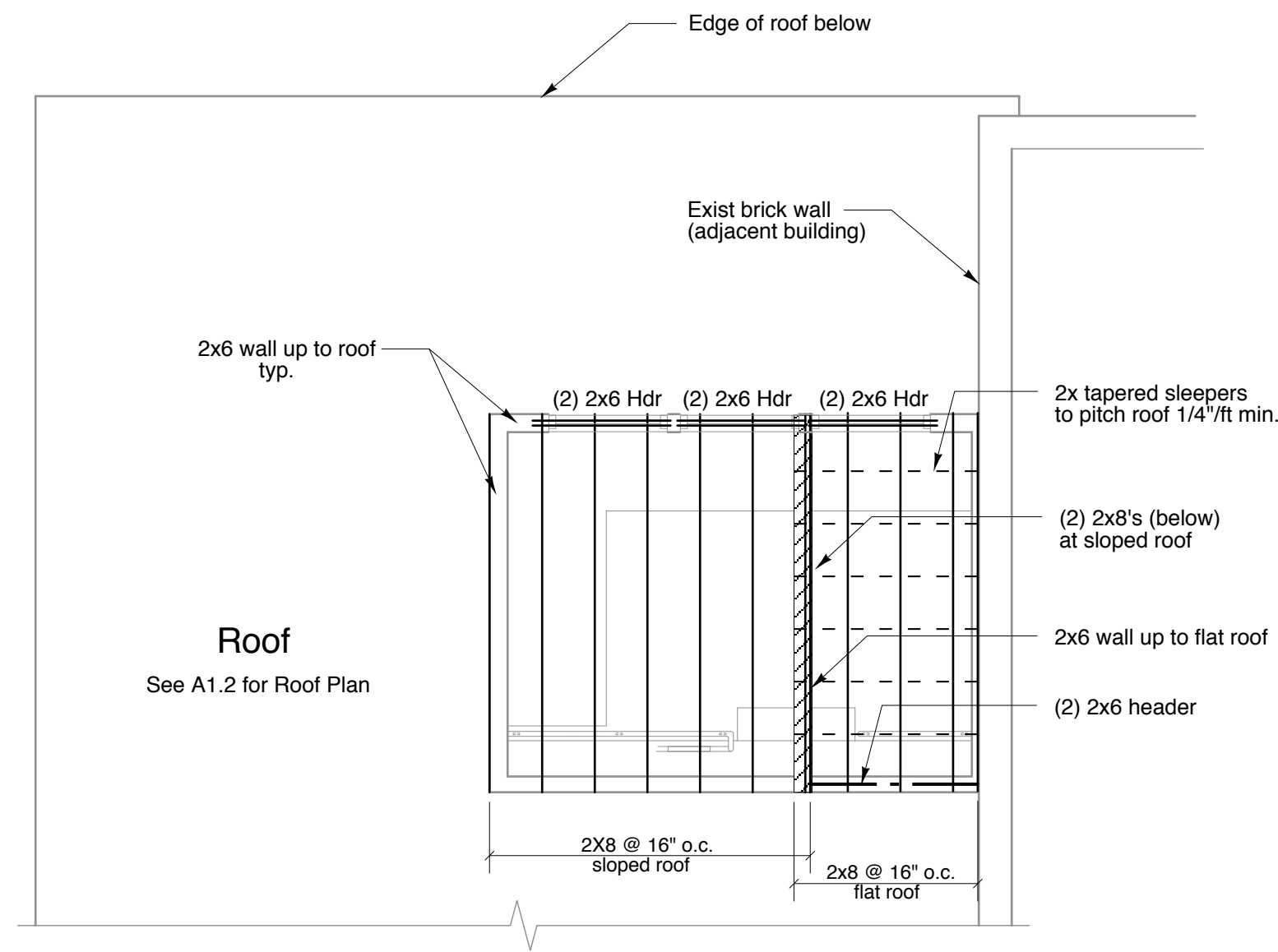

**Study/Skylight Roof Framing Plan**  
SCALE: 1/4"=1'-0"  
See A3.1 for Skylight Roof

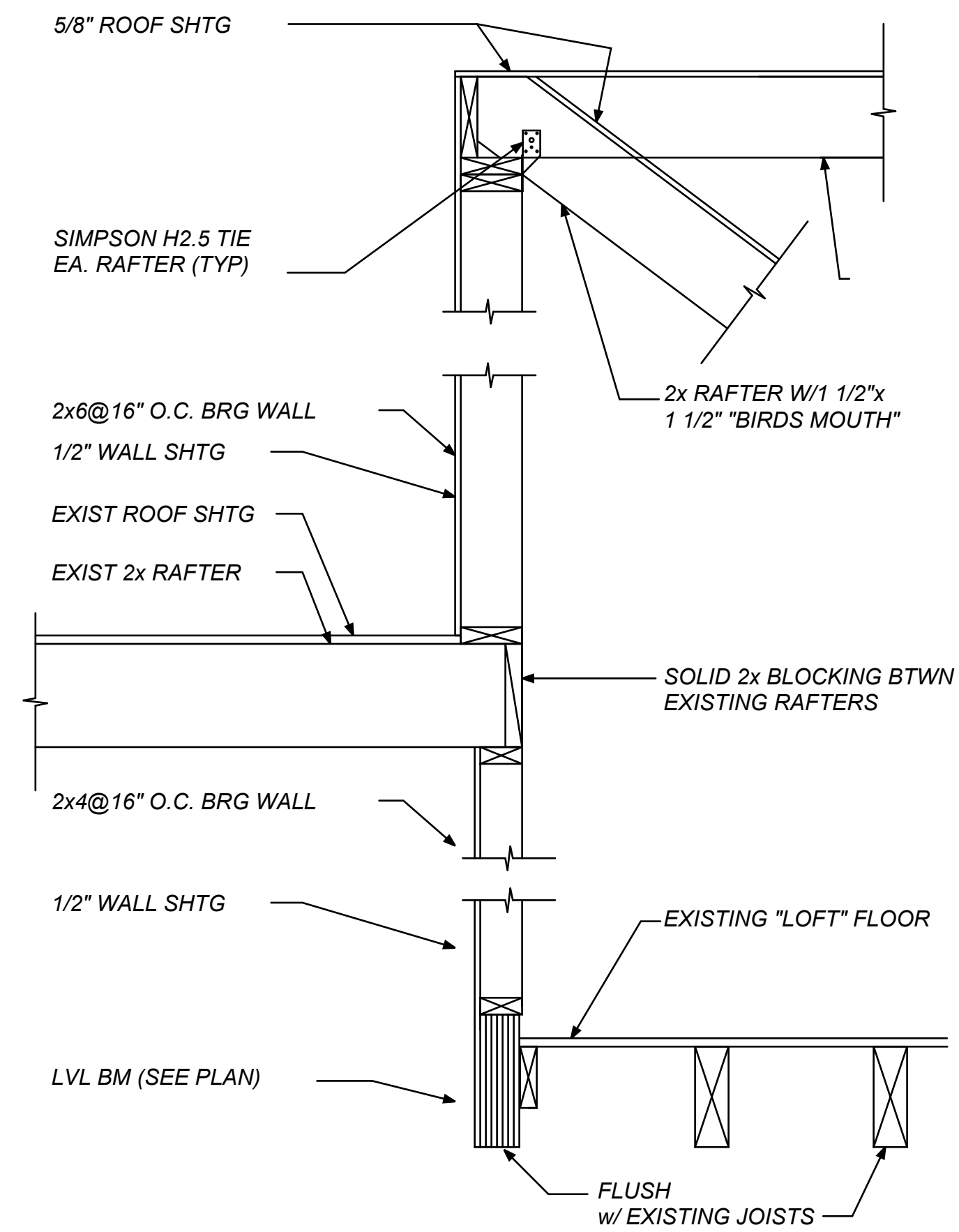

**SECTION 5**  
No Scale

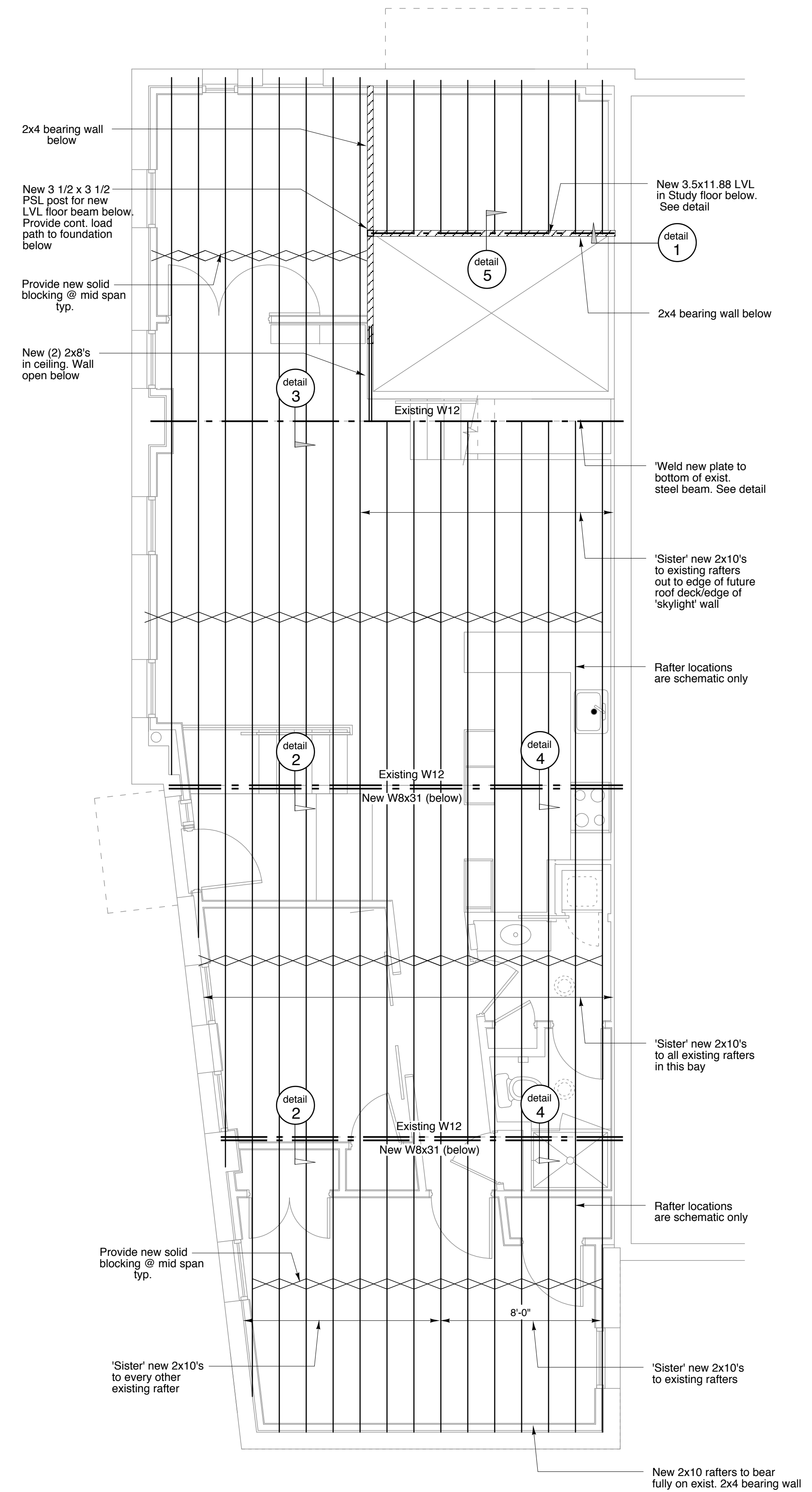

**Roof Framing Plan**  
SCALE: 1/4"=1'-0"

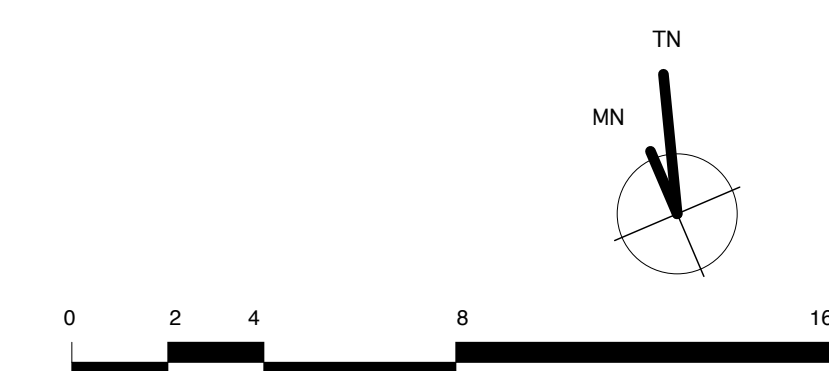

**Richard Renner Architects**  
103 South Main Street  
Shrewsbury, MA 01770  
508.651.2385  
508.651.0911 fax

61 Pleasant Street  
Suite 105  
Portland, ME 04101  
207.773.9699  
207.773.9699 fax

**Consultants:**

**35 Pleasant Street  
Office and Loft Renovation**  
35 Pleasant Street  
Portland, Maine

**Roof Framing Plans and Details**  
File Name: A1.1.FloorPlans  
Project No.  
Scale: 1/4"=1'-0"  
Date: 12.14.06  
Revised:

**S1.1**